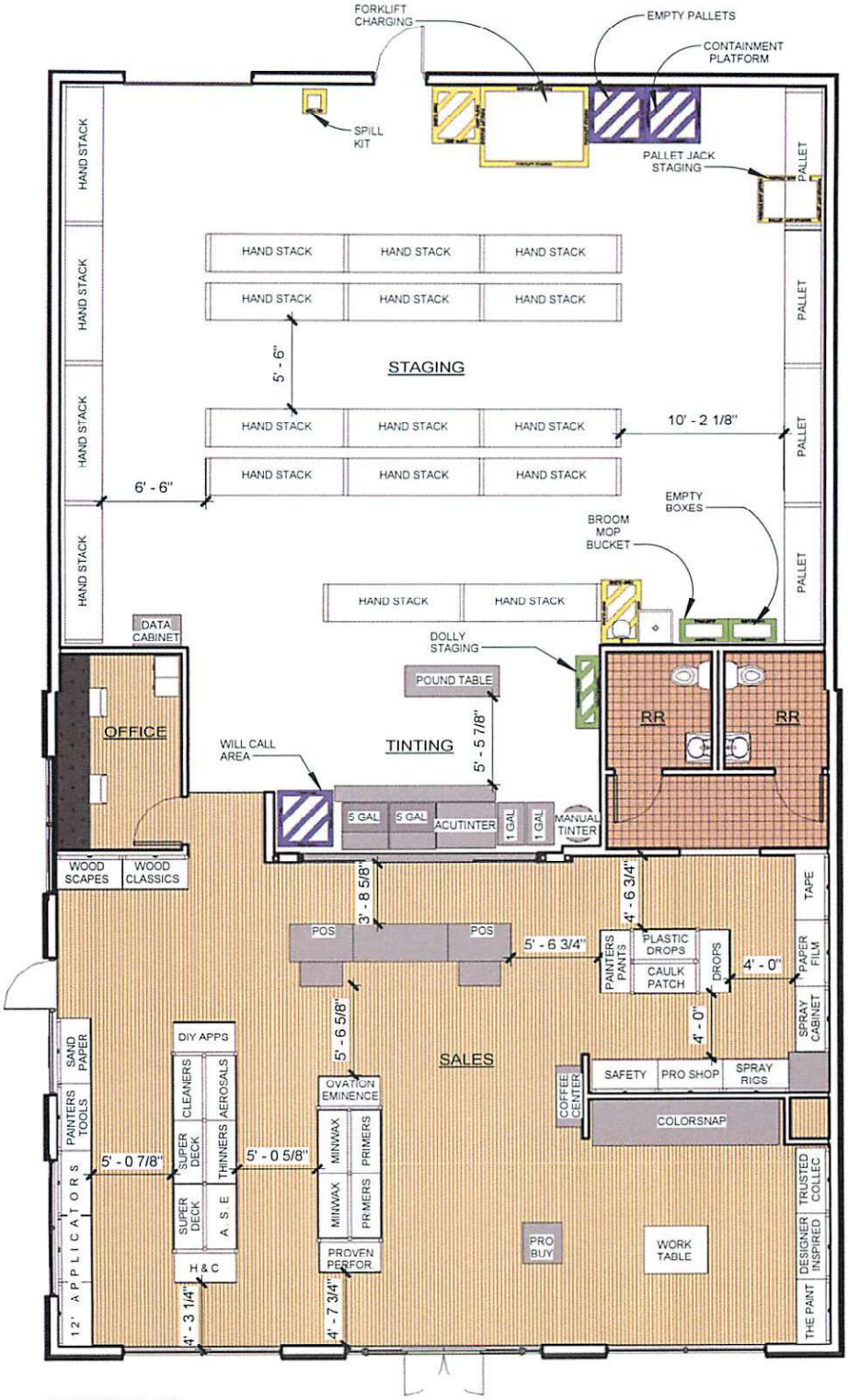

LAFAYETTE, CO
FIXTURE PLAN
07.07.2016

2

THE SHERWIN-WILLIAMS COMPANY

2100 LAKESIDE BOULEVARD, SUITE 500 RICHARDSON, TEXAS 75082 ATTN: ENGINEERING

NOT FOR CONSTRUCTION OR REGULATORY APPROVAL

DATE: 6/24/2016	STORE NO: TBD		
LEASE: ±4,000 S.F.	SALES: ±1,518 S.F.		
LAFAYETTE, CO CABRINI DR & DIAMOND CIRCLE, LAFAYETTE, CO	DRAWING NO: FX1	REV. NO: 2	DRAWN BY: BLC
	FIXTURE PLAN	DATE: 7/18/2016	SCALE: 3/32" = 1'-0"