

500 W. Manchester Avenue

TAM'S DRIVE-THRU AND RTI RETAIL BUILDING

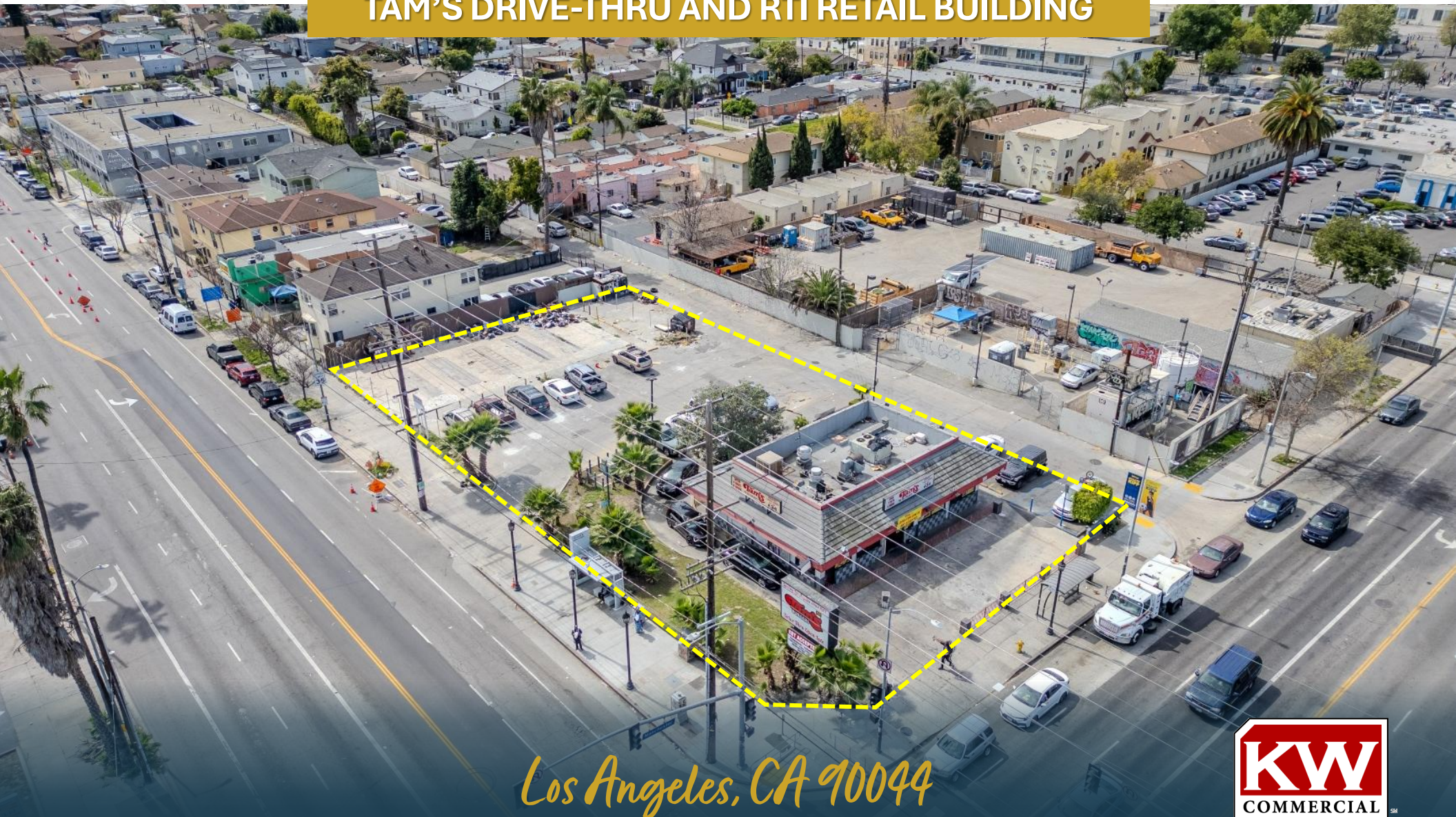

Los Angeles, CA 90044



22,354 SF SIGNALIZED CORNER LOT

500 W. Manchester Avenue

Los Angeles, CA 90044

DAVID YASHAR

Director
(310) 724-8043
dyashar@kw.com
DRE# 01102638

OMID SALEH

Agent
(818) 384-4111
osaleh@kw.com
DRE# 01980838

ERIC SIMONYAN

Agent
(310) 724-8066
esimonyan@kw.com
DRE# 01984661



The information contained in the following Offering Memorandum is proprietary and strictly confidential. It is intended to be reviewed only by the party receiving it from Keller Williams and it should not be made available to any other person or entity without the written consent of Keller Williams. By taking possession of and reviewing the information contained herein the recipient agrees to hold and treat all such information in the strictest confidence. The recipient further agrees that recipient will not photocopy or duplicate any part of the Offering Memorandum. If you have no interest in the subject property at this time, please return this Offering Memorandum to Keller Williams.

This Offering Memorandum has been prepared to provide summary, unverified financial and physical information to prospective purchasers, and to establish only a preliminary level of interest in the subject property. The information contained herein is not a substitute for a thorough due diligence investigation. Keller Williams has not made any investigation, and makes no warranty or representation with respect to the income or expenses for the subject property, the future projected financial performance of the property, the size and square footage of the property and improvements, the presence or absence of contaminating substances, PCBs or asbestos, the compliance with local, state and federal regulations, the physical condition of the improvements thereon, or the financial condition or business prospects of any tenant, or any tenant's plans or intentions to continue its occupancy of the subject property. The information contained in this Offering Memorandum has been obtained from sources we believe to be reliable; however, Keller Williams has not verified, and will not verify, any of the information contained herein, nor has Keller Williams conducted any investigation regarding these matters and makes no warranty or representation whatsoever regarding the accuracy or completeness of the information provided. All potential buyers must take appropriate measures to verify all of the information set forth herein. Prospective buyers shall be responsible for their costs and expenses of investigating the subject property.

All potential buyers are strongly advised to take advantage of their opportunities and obligations to conduct thorough due diligence and seek expert opinions as they may deem necessary, especially given the unpredictable changes resulting from the continuing COVID-19 pandemic. Keller Williams has not been retained to perform, and cannot conduct, due diligence on behalf of any prospective purchaser. Keller Williams's principal expertise is in marketing investment properties and acting as intermediaries between buyers and sellers. Keller Williams and its investment professionals cannot and will not act as lawyers, accountants, contractors, or engineers. All potential buyers are admonished and advised to engage other professionals on legal issues, tax, regulatory, financial, and accounting matters, and for questions involving the property's physical condition or financial outlook.

Any rent or income information in this offering memorandum, with the exception of actual, historical rent collections, represent good faith projections of potential future rent only, and Keller Williams makes no representations as to whether such rent may actually be attainable. Local, state, and federal laws regarding restrictions on rent increases may make these projections impossible, and Buyer and its advisors should conduct their own investigation to determine whether such rent increases are legally permitted and reasonably attainable.

A nighttime photograph of a stone arch bridge, likely the Los Angeles River Bridge, with a city skyline in the background. The bridge features several large arches and is illuminated by streetlights. The city skyline includes several tall buildings, some of which are lit up. The sky is dark, and the overall scene is captured in a cinematic style with a blue and yellow color palette.

Executive Summary

500 W. Manchester Avenue



PROPERTY HIGHLIGHTS

- Approx. 1,900 SF Drive-Thru.
- Located at a Signalized hard corner location.
- TAM'S BURGERS IS A STRONG FRANCHISE WITH MANY LOCATIONS IN SOUTHERN CALIFORNIA!!!
- 100% Occupied: 1,900 SF Existing Tam's Drive-Thru Building on a NNN Lease + 8,500 SF of Land that is already leased!!!
- Just minutes from SoFi Stadium, USC, and Downtown Los Angeles
- Over 50,000 people reside within a 1-mile radius & over 400,000 people reside within a 3-mile radius.
- 22,354 SF Signalized Corner Lot
- Excellent frontage; approx. 110 feet along Manchester Ave. and 205 Feet along Figueroa St.
- Outstanding Car Traffic Counts; over 80,000 CPD at this major signalized Intersection.
- Just one 1 block west of the 110 Freeway.
- High-density residential area provides consistent local customer base

Property Summary

Price:	\$3,795,000
Year Built:	1986
SF:	1,900
Price / SF:	\$1,997.37
SF (Including RTI):	5,500
Price / SF:	\$690.00
Lot Size (SF):	22,354
Price/SF Lot:	\$169.77
Parking:	On-Site & Street
Zoning:	LA-C2
APN:	6038-001-017
Current Cap Rate:	5.3%
Proforma Cap Rate:	5.3%
Proforma Cap Rate: (RTI) with approx. \$1,000,000 cost of construction	6.9%

TENANT ANNUAL SCHEDULED INCOME

	Current	Proforma	Proforma (RTI)
Gross Rent	\$234,873	\$241,845	\$339,000
TOTALS	\$234,873	\$241,845	\$339,000

ANNUALIZED EXPENSES

	Current	Proforma	Proforma (RTI)
Gross Potential Rent	\$234,873	\$241,845	\$339,000
Less: Vacancy	\$0	(\$7,255)	(\$6,780)
Reimbursements	\$21,975	\$21,975	\$53,839
Effective Gross Income	\$256,776	\$256,565	\$386,059
Less: Expenses	(\$54,938)	(\$54,938)	(\$54,938)
Net Operating Income	\$201,839	\$201,628	\$331,122

ANNUALIZED EXPENSES

	Current	Proforma	Proforma (RTI)
Property Taxes	\$47,438	\$47,438	\$47,438
Insurance	\$7,500	\$7,500	\$7,500
Water & Sewer	Tenant	Tenant	Tenant
Electricity	Tenant	Tenant	Tenant
Total Expenses	\$54,938	\$54,938	\$54,938
Expenses Per RSF	\$28.91	\$28.91	\$9.99



Rent Roll

Current Rent Roll

Proforma

Proforma RTI

Suite	Tenant Name	GLA Occupied	Lease Commence	Lease Expire	Monthly Rent	Rent/S F	Type	Increases	Options	Proforma Rent	Proforma Rent/SF	Type	Proforma Rent	Proforma Rent/SF	Type
500	Tam's Drive Thru*	1,900	4/1/17	3/31/27	\$16,947.79	\$8.92	NNN	3% Yearly	2 - 5 year	\$17,450.04	\$9.18	NNN	\$17,450.04	\$1.03	NNN
8621	8,500 SF Lot / RTI**	3,600	12/1/25	5/30/27	\$2,625.00	\$0.31	Gross	3% Yearly		\$2,703.75	\$0.32	Gross	\$10,800.00	\$3.00	NNN
Total Square Feet		5,500			\$19,572.79					\$20,153.79			\$28,250.04		

Note:

* NNN is based on 40% of the Property Expenses

** Section is currently vacant but has RTI to develop 3,600 SF Retail Building

(i) SELLER DOES NOT GUARANTEE THE MEASUREMENTS OF THE BUILDING. BUYER IS RESPONSIBLE FOR MEASURING & VERIFYING THE SF OF THE BUILDING!!!

****DRIVE BY ONLY****



Investment Overview

500 W. Manchester Avenue is a fully leased commercial corner property featuring both stable income and strong future development potential. The asset is anchored by a 1,900 square foot Tam's Burgers drive-thru operating on a triple-net lease, a recognized Southern California franchise with multiple successful locations, ensuring reliable cash flow.

In addition to the drive-thru, the property includes 8,500 square feet of land leased separately, providing immediate income while offering significant upside. The land portion is RTI-approved to build a 3,600 square foot retail center, allowing an investor to expand the asset and increase long-term returns.

The property occupies a signalized corner with excellent exposure—approximately 110 feet along Manchester Avenue and 205 feet along Figueroa Street—and benefits from over 80,000 cars per day at this high-traffic intersection. Its location, just one block west of the 110 Freeway and minutes from SoFi Stadium, USC, and Downtown Los Angeles, offers both convenience and visibility for tenants and customers.

Surrounded by dense residential neighborhoods, the property draws from a local customer base of over 50,000 residents within a one-mile radius and more than 400,000 within three miles. The combination of a nationally recognized drive-thru tenant, income-producing land lease, and development potential makes 500 W. Manchester Avenue a rare, turn-key investment opportunity with immediate cash flow and built-in upside.

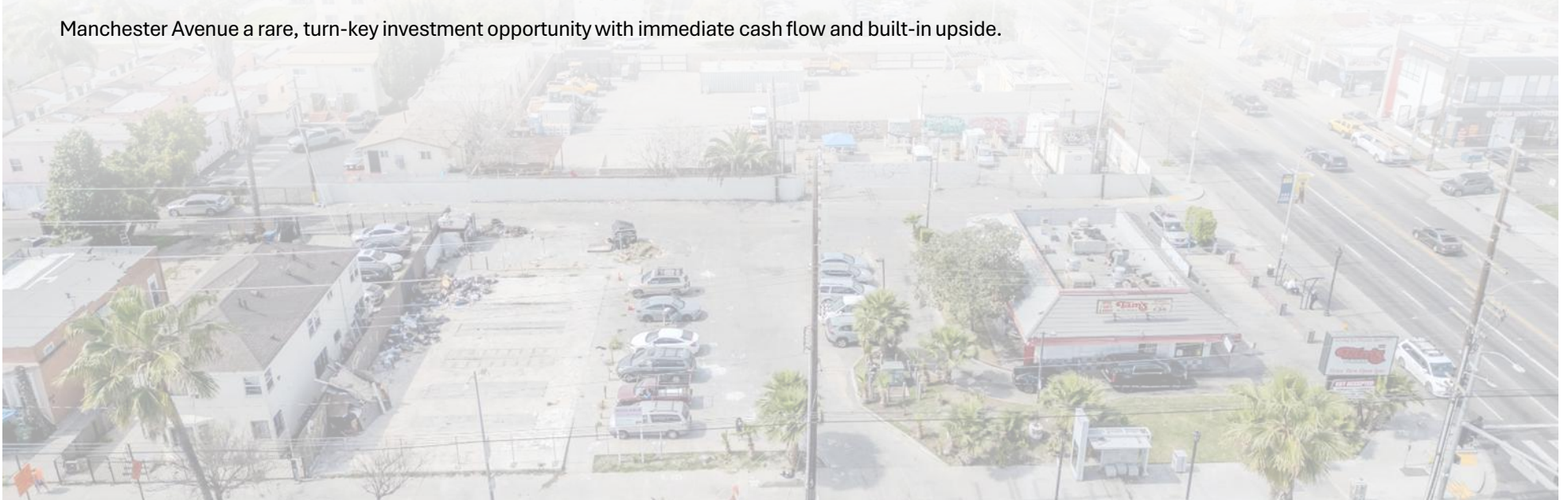



Drive Thru





Land at Rear





Algin Sutton
Recreation Center

Manchester Ave
Elementary School

SUBJECT



FIGUEROA ST



MANCHESTER AVE

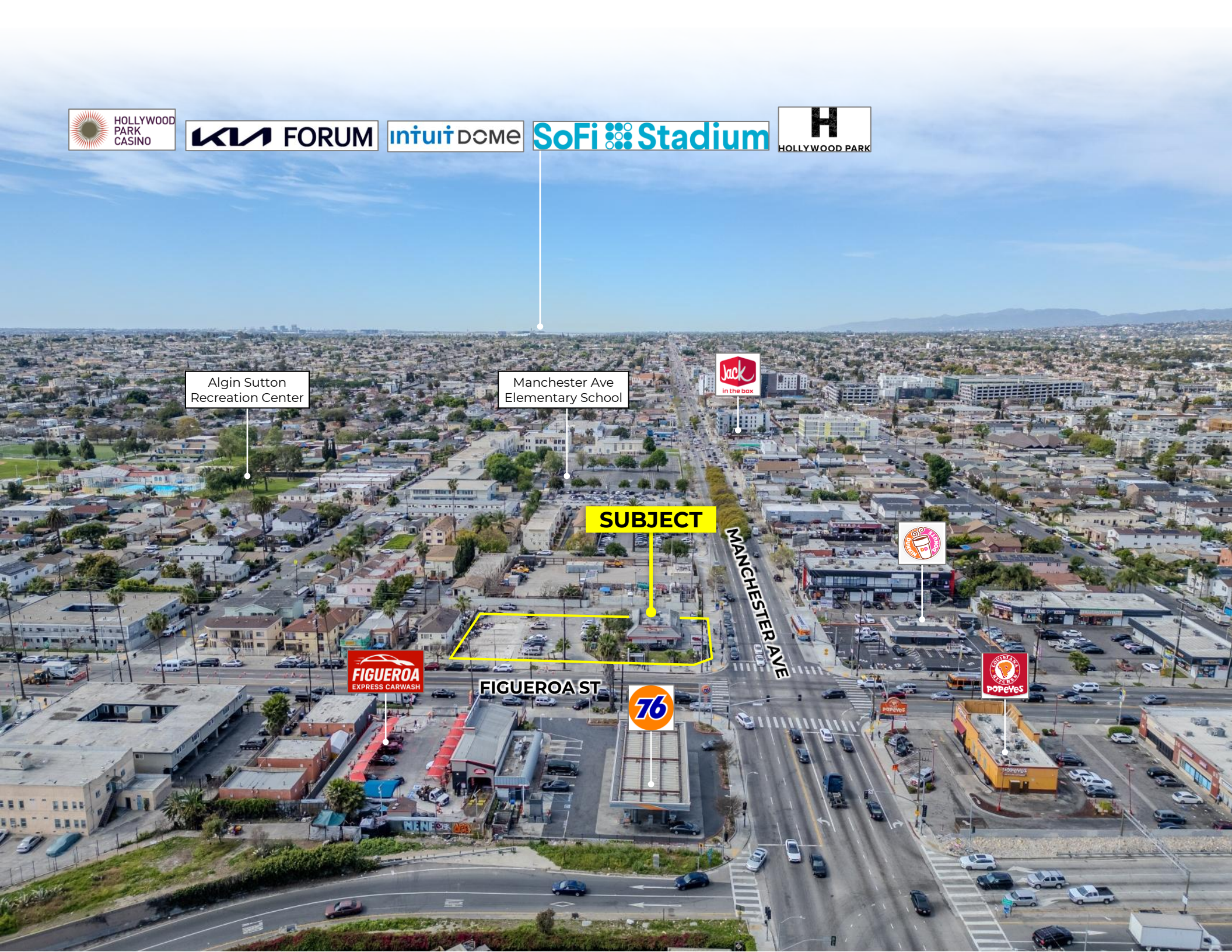



FIGUEROA ST





Location Overview

500 W. Manchester Avenue

The Neighborhood

SOUTH LA

500 W. Manchester Avenue sits at the signalized corner of Manchester Avenue and South Figueroa Street in the heart of South Los Angeles, along one of the area's most active commercial corridors. The intersection connects dense residential neighborhoods with major commuter routes, creating steady daily traffic from local residents and commuters traveling between Downtown Los Angeles and the South Bay.

The property is just one block from the Harbor Freeway (Interstate 110), providing quick access to University of Southern California, Downtown Los Angeles, and the region's broader freeway network. The surrounding area has a strong residential base, with more than 50,000 residents within one mile and over 400,000 within three miles, supporting consistent demand for neighborhood-serving retail and dining.

South Los Angeles continues to see growing public and private investment, fueled in part by the transformation of nearby Inglewood into a major sports and entertainment hub. Major destinations including SoFi Stadium, Intuit Dome, and Kia Forum attract millions of visitors each year and continue to drive economic activity throughout the area.

The property is also close to Exposition Park, home to the California Science Center and the Natural History Museum of Los Angeles County, adding another major regional draw.

With strong freeway access, a large surrounding population, and continued investment across South Los Angeles and Inglewood, the area provides a stable and growing environment for retail and commercial uses.

SOUTH LOS ANGELES



SUBJECT

World-Class

SPORTS DESTINATION



Area Landmarks



Opened in September 2020, the stadium is home to the National Football League (NFL)'s Los Angeles Chargers and Los Angeles Rams, as well as the annual LA Bowl in college football. Capacity is 70,240 to 100,240. Built 2016-2020. Cost \$5.65B

8 FIFA World Cup Matches in 2026, Superbowl 61 in 2027, the 2028 Olympic Games, and the NBA All-Star Game Weekend in 2026.

The arena is located south of the other major Inglewood sports venues, SoFi Stadium and the Kia Forum. It is the home venue of the Los Angeles Clippers. The Clippers arena project will generate millions of dollars in new tax revenue that will be used to improve local parks, libraries, and police and fire services.

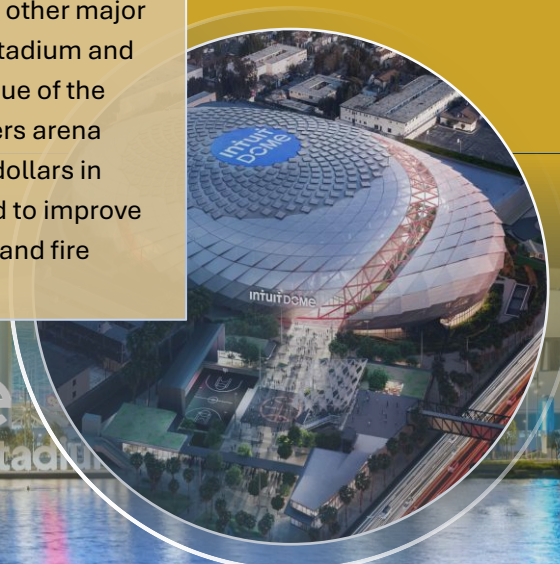

M CONNECTIVITY

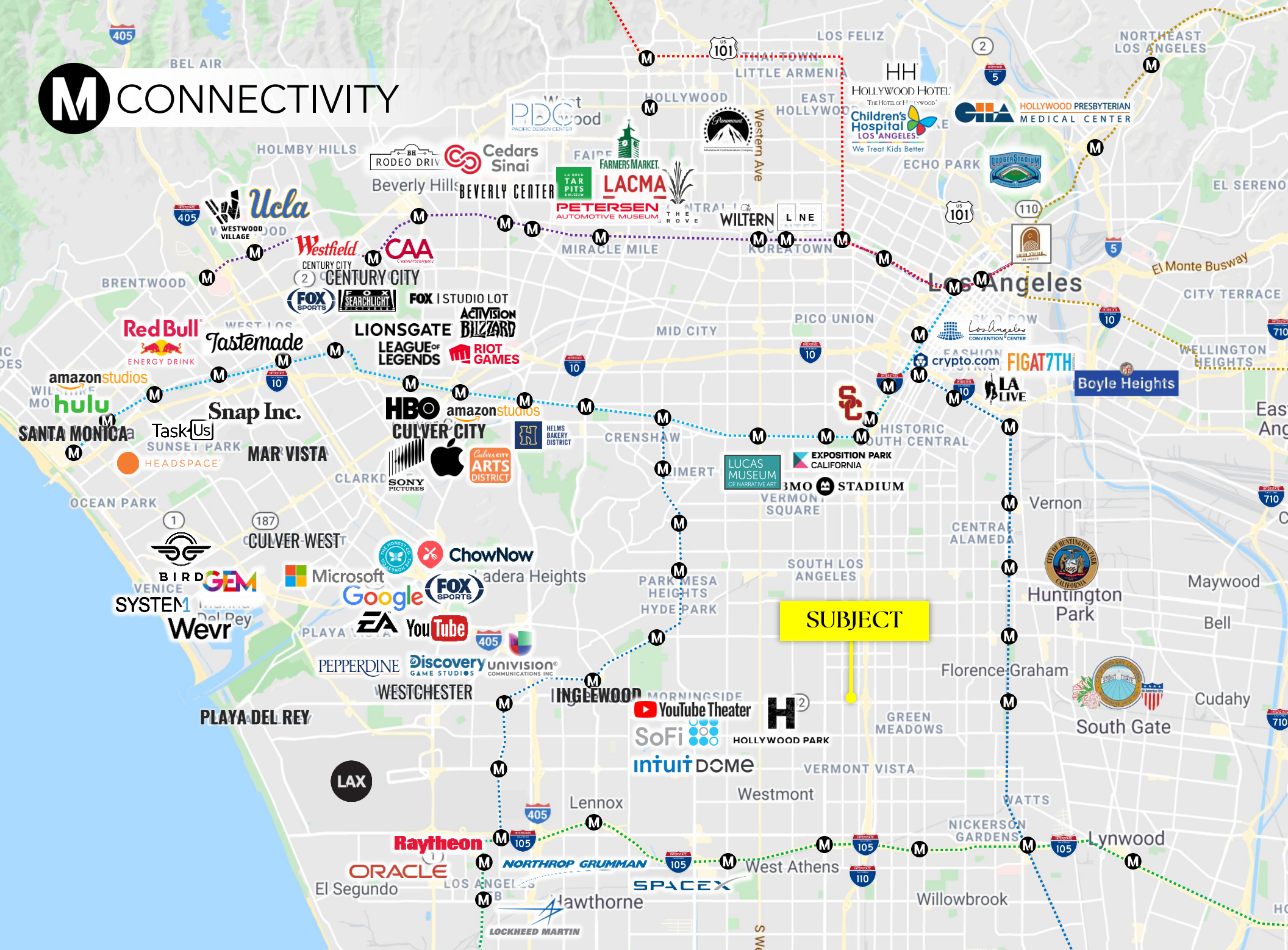

500 W. Manchester Avenue

Los Angeles, CA 90044

DAVID YASHAR

Director
(310) 724-8043
dyashar@kw.com
DRE# 01102638

OMID SALEH

Agent
(818) 384-4111
osaleh@kw.com
DRE# 01980838

ERIC SIMONYAN

Agent
(310) 724-8066
esimonyan@kw.com
DRE# 01984661

