

• BOUNDARY • TOPOGRAPHICAL • SUBDIVISIONS • ALTA/ACSM • CONDOMINIUMS • SITE PLANS • CONSTRUCTION • FEMA CERTIFICATES •

SCHOMIG LAND SURVEYORS, LTD. PLAT OF SURVEY

909 EAST 31ST STREET
LA GRANGE PARK, ILLINOIS 60526
SCHOMIG-SURVEY@SBCGLOBAL.NET
WWW.LAND-SURVEY-NOW.COM
PHONE: 708-352-1452
FAX: 708-352-1454

LOT 18 IN BLOCK 22 IN BROOKFIELD MANOR, A SUBDIVISION OF THE NORTHEAST 1/4 OF SECTION 34, TOWNSHIP 39 NORTH,
RANGE 12, EAST OF THE THIRD PRINCIPAL MERIDIAN, IN COOK COUNTY, ILLINOIS.

COMMON ADDRESS: 9142 BROADWAY AVENUE, BROOKFIELD.

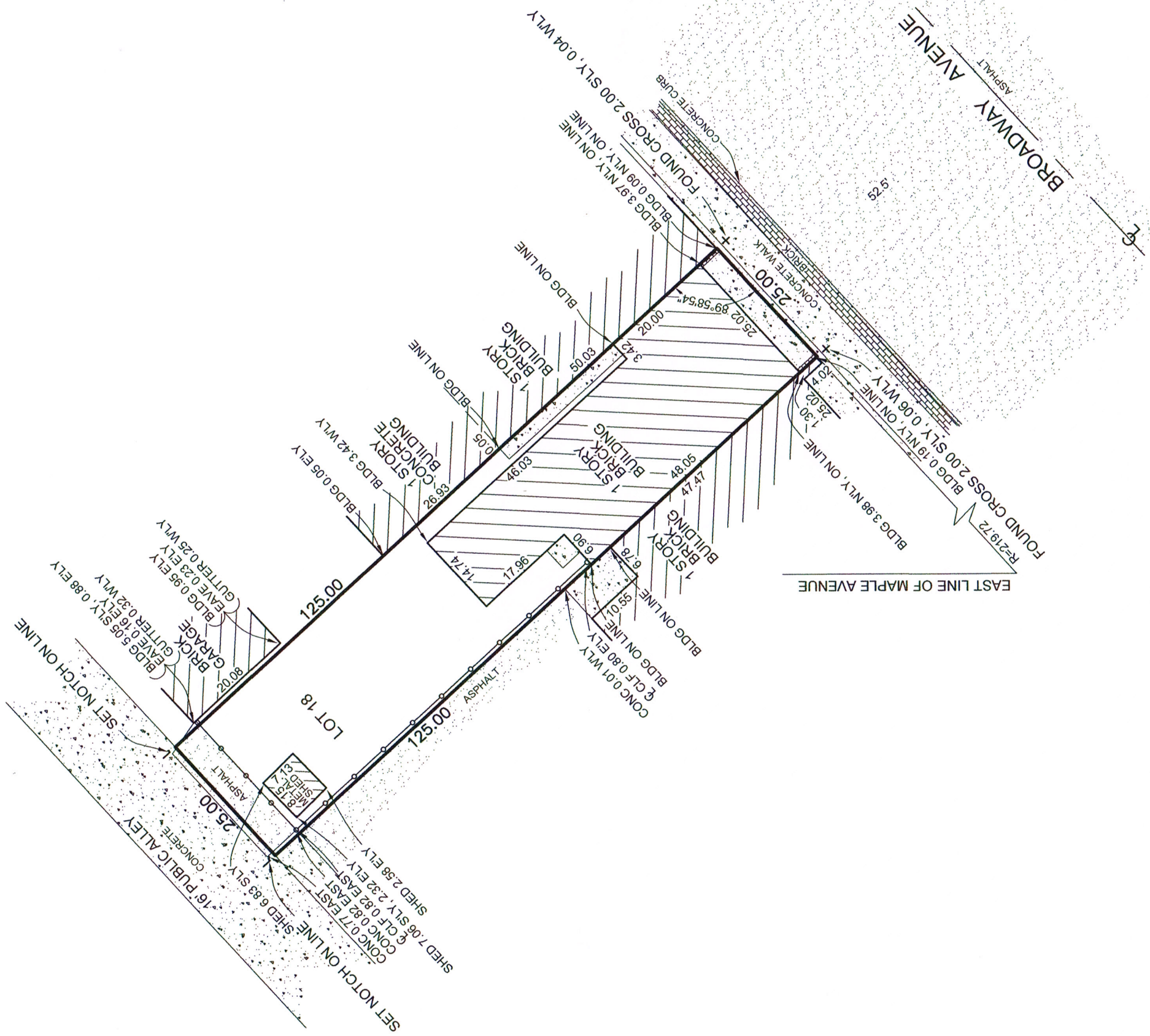

THE CUSTOMER LISTED BELOW PROVIDED THE LEGAL DESCRIPTION SHOWN
HEREON. WE DO NOT GUARANTEE THAT THIS IS THE CORRECT LEGAL
DESCRIPTION FOR THE TRANSACTION INTENDED.

IMPORTANT: COMPARE LEGAL DESCRIPTION TO DEED OR TITLE POLICY AND
REPORT ANY DISCREPANCY FOR CLARIFICATION OR CORRECTION IMMEDIATELY.
UNLESS OTHERWISE NOTED, THIS PLAT DOES NOT SHOW BUILDING LINES OR
OTHER RESTRICTIONS ESTABLISHED BY LOCAL ORDINANCES.

DO NOT SCALE DIMENSIONS FROM THIS PLAT; THE LOCATION OF SOME
FEATURES MAY BE EXAGGERATED FOR CLARITY. NO EXTRAPOLATIONS MAY BE
MADE FROM THE INFORMATION SHOWN WITHOUT THE WRITTEN PERMISSION OF
SCHOMIG LAND SURVEYORS LTD. ONLY PLATS WITH AN EMBOSSED SEAL ARE
OFFICIAL DOCUMENTS. FIELD WORK WAS COMPLETED PER SURVEY DATE
LISTED BELOW. © COPYRIGHT, ALL RIGHTS RESERVED.

SURVEY DATE: NOVEMBER 17, 2015.

BUILDING LOCATED: NOVEMBER 17, 2015.

ORDERED BY: LYONS LAW GROUP LLC

PLAT NUMBER: 88K64 & 152317 SCALE: 1" = 20'

LEGEND

- M. = MEASURED DIMENSION
- R. = RECORDED DIMENSION
- B.L. = BUILDING LINE
- P.U.E. = PUBLIC UTILITY EASEMENT
- D.E. = DRAINAGE EASEMENT

- C. = CENTER LINE
- C.L.F. = CHAIN LINK FENCE
- W.F. = WOOD FENCE
- V.F. = VINYL FENCE
- I.F. = IRON FENCE

STATE OF ILLINOIS)
COUNTY OF COOK) ss.

LOT AREA: 3,125 SQUARE FEET.

WE, SCHOMIG LAND SURVEYORS, LTD. AS AN ILLINOIS
PROFESSIONAL DESIGN FIRM, LAND SURVEYOR CORPORATION, DO
HEREBY CERTIFY THAT WE HAVE SURVEYED THE PROPERTY
DESCRIBED HEREON.

ALL DIMENSIONS ARE IN FEET AND DECIMAL PARTS OF A FOOT.
DIMENSIONS SHOWN ON BUILDINGS ARE TO THE OUTSIDE OF
BUILDINGS. THE BASIS OF BEARINGS, IF SHOWN AND UNLESS
OTHERWISE NOTED, ARE ASSUMED AND SHOWN TO INDICATE
ANGULAR RELATIONSHIP OF LOT LINES.

THIS PROFESSIONAL SERVICE CONFORMS TO THE CURRENT ILLINOIS
MINIMUM STANDARDS FOR A BOUNDARY SURVEY.

BY: *Russell W. Schomig*
PROFESSIONAL ILLINOIS LAND SURVEYOR LICENSE # 035-002446

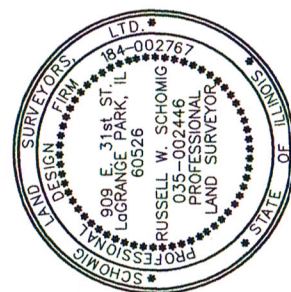

LICENSE EXPIRATION
11-30-2016