

SOUTH ELEVATION
LEFT SIDE - 1/16" = 1'-0"

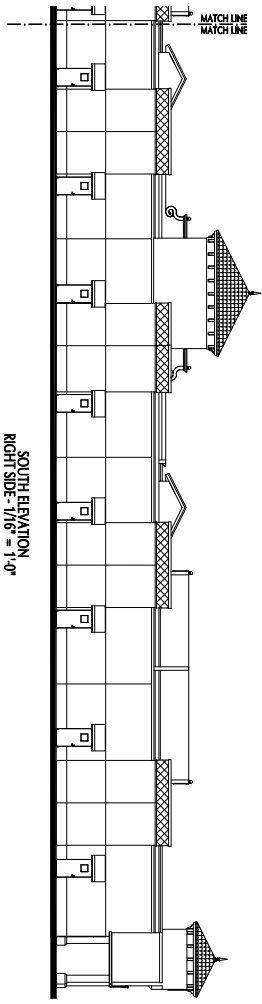

SOUTH ELEVATION
RIGHT SIDE - 1/16" = 1'-0"

SIGNAGE NOTE:
SIGNAGE LETTER COLOR, FONT & SIZE
WILL BE CONSISTENT THROUGHOUT PLAZA

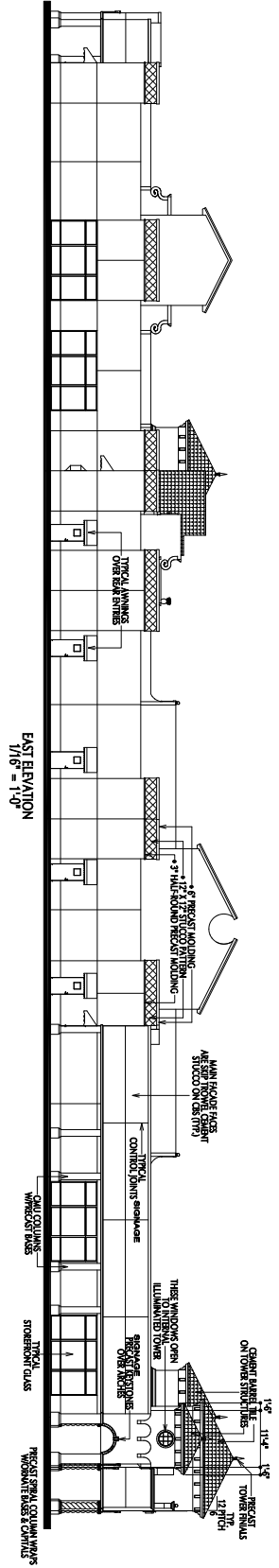

EAST ELEVATION
1/16" = 1'-0"

A-2A
SHEET
5 OF 6

Revisions			
No.	Date	No.	Date

Job No: XXXX Date: 3/6/06
 Drawn By: HWB
 D.O. #: XXXX Permit #: XXXX

ESTERO RIDGE
 12001 ESTERO PARKWAY, FORT MYERS, FL 33912
 LEE COUNTY

ELEVATIONS
 SCALE: 3/32" = 1'-0"

Kevin H. McVicker, P.E.
 P.E. #51406

PHOENIX
 ASSOCIATES OF SOUTH FLORIDA, INC.
 2965A Immokalee Road • Naples, Florida 34110 Ph (239) 596-9111 • Fax (239) 596-2637
 Certificate of Authorization #CA-00007607

PHOENIX ASSOCIATES OF SOUTH FLORIDA, INC. hereby certifies that it is duly licensed and authorized to practice architecture in the State of Florida. This certificate is valid only in the State of Florida. The license number is 00007607. The license holder is Kevin H. McVicker, P.E. The license holder is not responsible for the actions of any other persons who may be employed by the firm. The license holder is not responsible for the actions of any other persons who may be employed by the firm. The license holder is not responsible for the actions of any other persons who may be employed by the firm. The license holder is not responsible for the actions of any other persons who may be employed by the firm.

Dale S. Mooker, P.E.
 P.E. #92844