

1.27 Commercial Acres

10230 Hwy 119 N

Alabaster Al

\$830,000

10230 Hwy 119 N
Alabaster, AL 35007

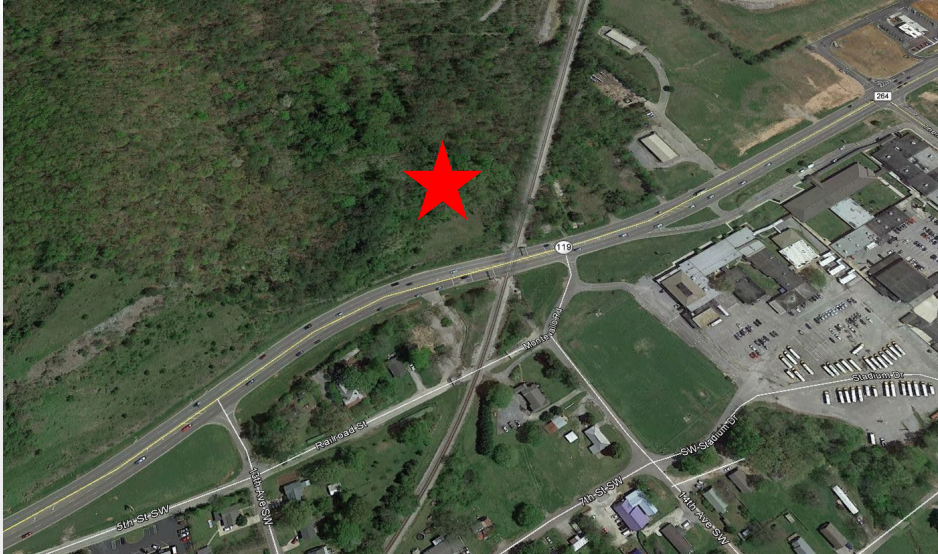

PROPERTY DETAILS

- All utilities available
- Alabaster B-3 zoning
- Property has 253 ft of frontage on Al Hwy 119N
- Great development potential and excellent visibility, along the 119 development corridor.
- Property is just north of the Thompson road intersection along the 4 lane portion of Hwy 119.



POSSIBLE USES

- Retail
- Restaurant
- Office
- Neighborhood Business
- Medical

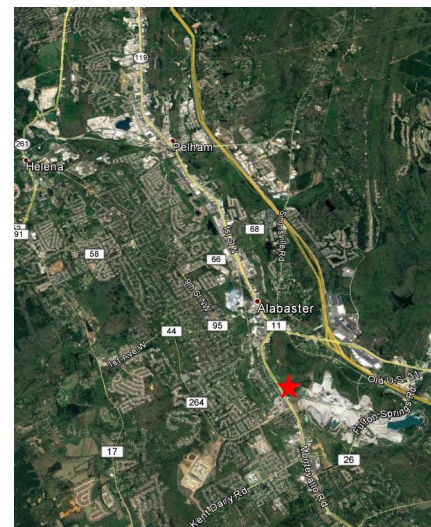

All information provided is deemed reliable but is not guaranteed and should be independently verified. All information is subject to change without notice including withdrawal of this listing. No warranty or representation is made as to the condition of the property.

INTEGRITY
COMMERCIAL
INTEGRITY REAL ESTATE

Bobby Bynum
205.500.1188
bobby@bobbybynum.com