



OWNER/USER INVESTMENT PROPERTY

313 S. Ohio Avenue, Sedalia, Missouri



SALE PRICE: \$259,000 | 3,000 SF BUILDING

DEMOGRAPHICS

| | 1 mile | 3 miles | 5 miles |
|-----------------------|----------|----------|----------|
| Estimated Population | 10,099 | 25,178 | 30,962 |
| Avg. Household Income | \$78,666 | \$81,473 | \$84,474 |

- Located in Historic Downtown Sedalia
- 3,000 SF building -1,500 SF per floor
- Renovated in 2016 and 2023
- Surrounded by restaurants, hotels, and retail businesses
- Walking distance to County Courthouse
- Fully leased at a good cap rate



CLICK HERE TO VIEW MORE LISTING INFORMATION

For More Information Contact:

BOB JAEKEL | 816.412.7365 | bjaekel@blockandco.com

GREG ROBERTS | 816.412.7384 | groberts@blockandco.com

Exclusive Agents





INVESTMENT PROPERTY FOR SALE

313 S. Ohio Avenue, Sedalia, Missouri

PHOTOS





INVESTMENT PROPERTY FOR SALE

313 S. Ohio Avenue, Sedalia, Missouri

PHOTOS

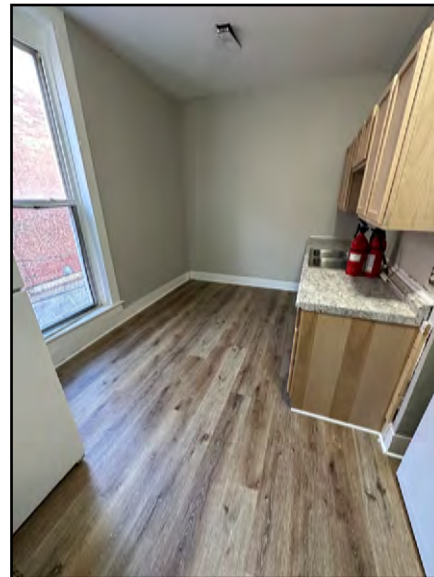

DRONE PHOTOS

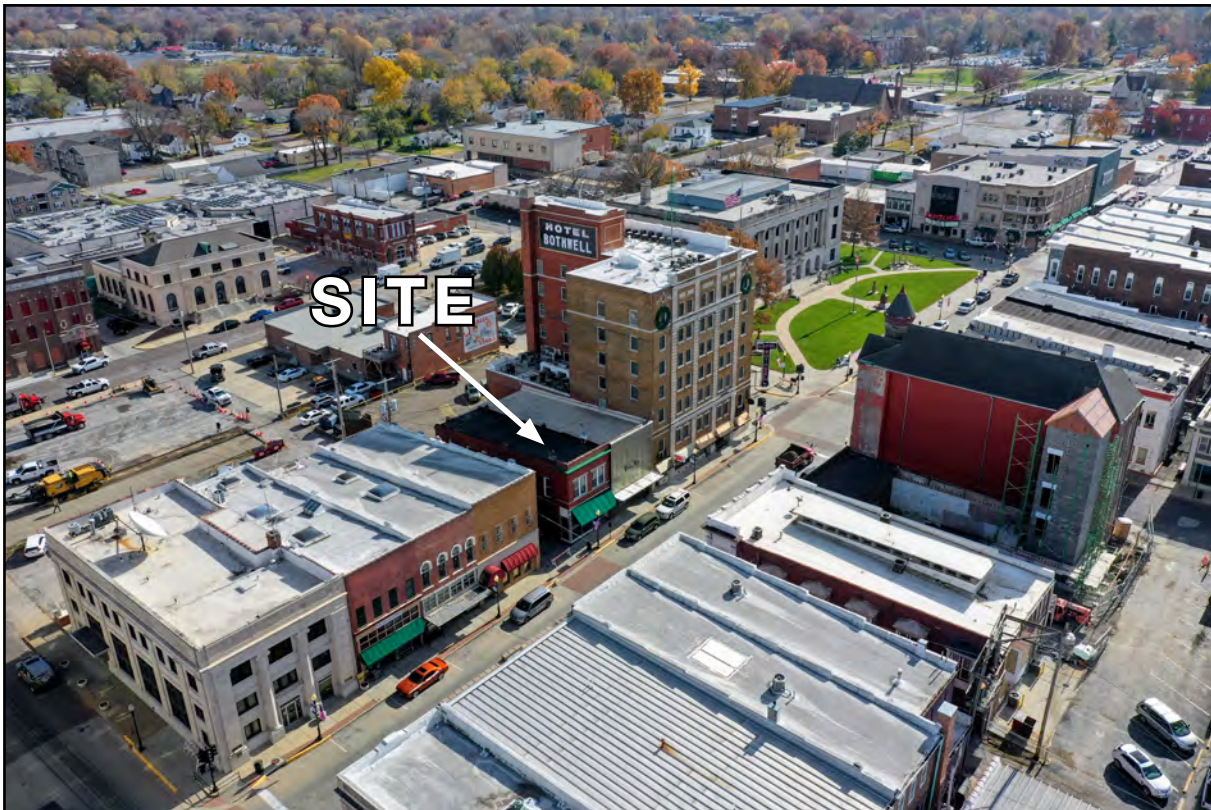

DRONE PHOTOS



AERIAL

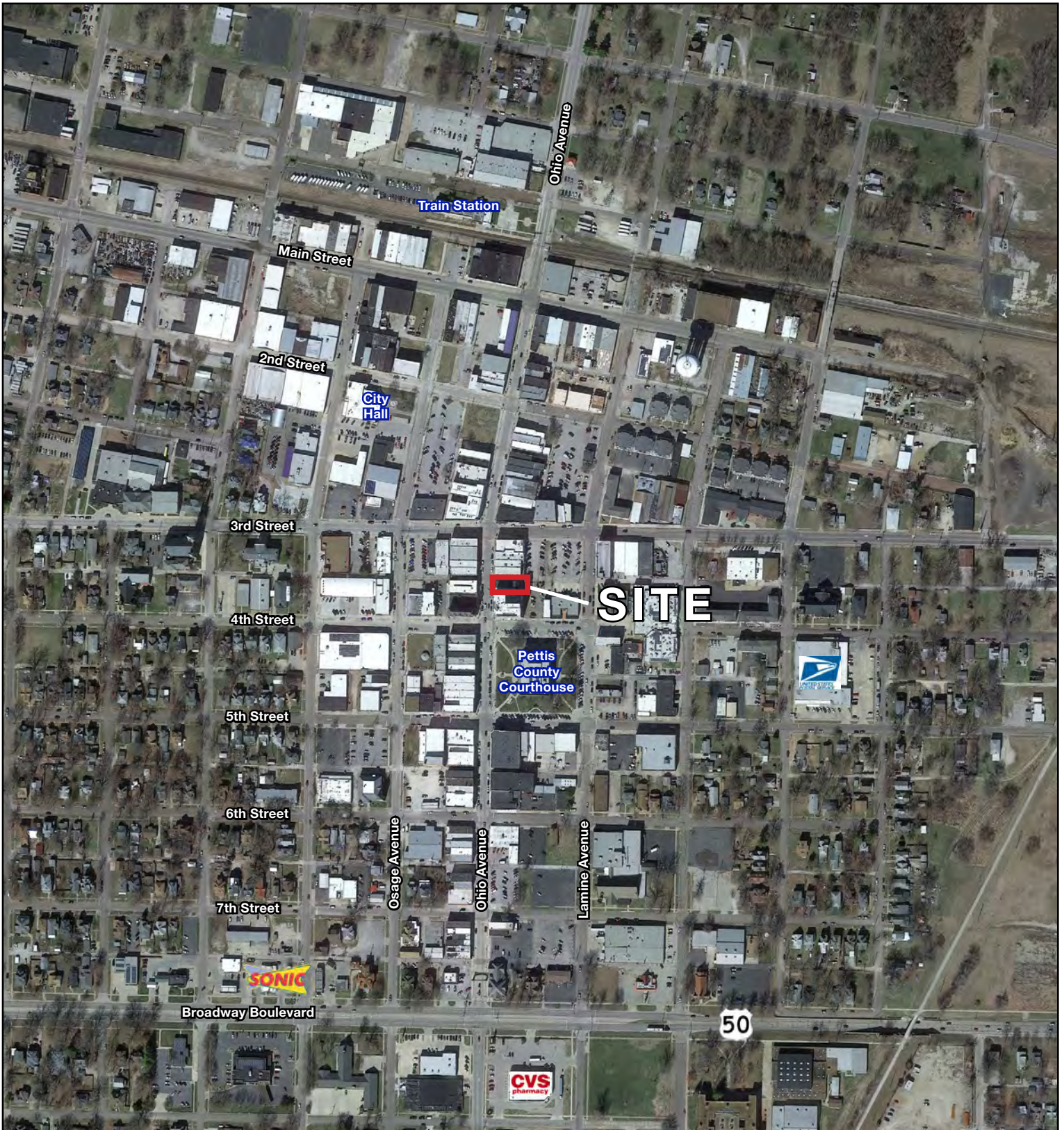

INVESTMENT PROPERTY FOR SALE

313 S. Ohio Avenue, Sedalia, Missouri

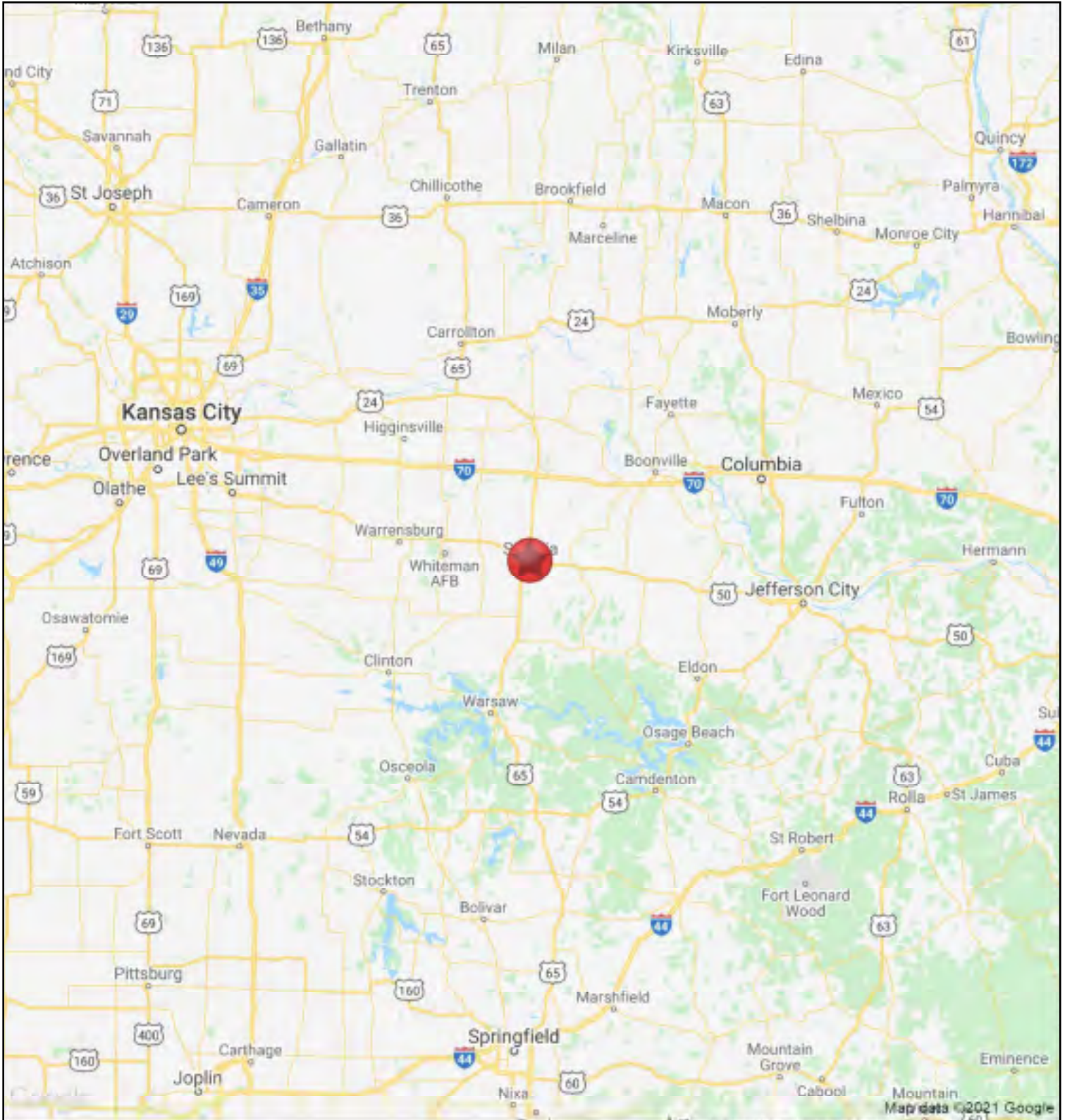

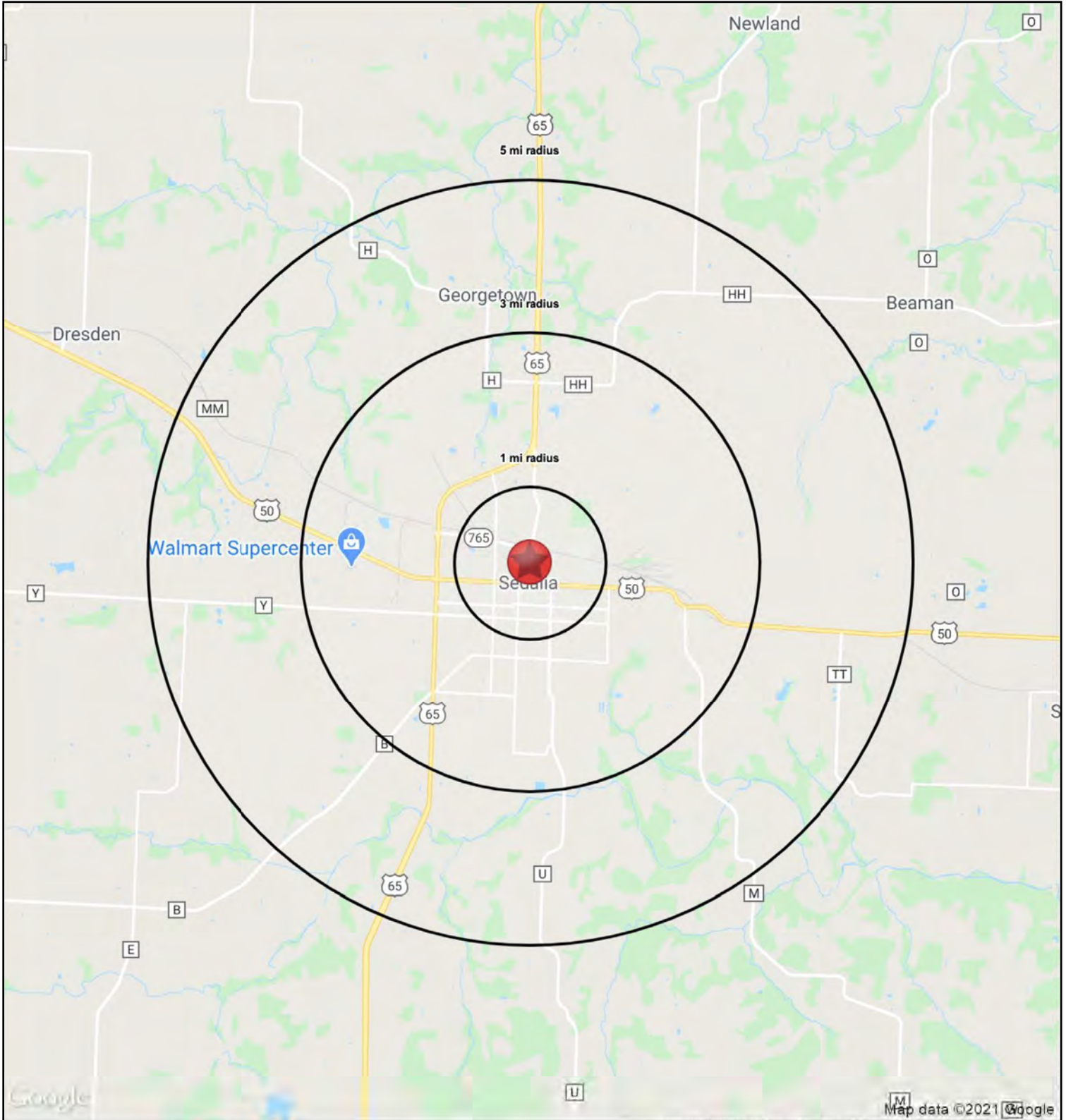



INVESTMENT PROPERTY FOR SALE

313 S. Ohio Avenue, Sedalia, Missouri

| 313 S Ohio Ave Sedalia, MO 65301 | 1 mi radius | 3 mi radius | 5 mi radius |
|---|----------------|----------------|----------------|
| Population | | | |
| 2023 Estimated Population | 10,099 | 25,178 | 30,962 |
| 2028 Projected Population | 9,874 | 24,806 | 30,677 |
| 2020 Census Population | 10,002 | 25,097 | 30,702 |
| 2010 Census Population | 10,094 | 24,718 | 29,956 |
| Projected Annual Growth 2023 to 2028 | -0.4% | -0.3% | -0.2% |
| Historical Annual Growth 2010 to 2023 | - | 0.1% | 0.3% |
| 2023 Median Age | 32.5 | 34.9 | 36.2 |
| Households | | | |
| 2023 Estimated Households | 4,009 | 10,279 | 12,379 |
| 2028 Projected Households | 3,897 | 10,052 | 12,174 |
| 2020 Census Households | 3,910 | 10,136 | 12,162 |
| 2010 Census Households | 3,974 | 10,003 | 11,955 |
| Projected Annual Growth 2023 to 2028 | -0.6% | -0.4% | -0.3% |
| Historical Annual Growth 2010 to 2023 | - | 0.2% | 0.3% |
| Race and Ethnicity | | | |
| 2023 Estimated White | 77.4% | 81.2% | 82.6% |
| 2023 Estimated Black or African American | 7.9% | 5.4% | 4.7% |
| 2023 Estimated Asian or Pacific Islander | 1.0% | 1.3% | 1.4% |
| 2023 Estimated American Indian or Native Alaskan | 0.5% | 0.5% | 0.5% |
| 2023 Estimated Other Races | 13.1% | 11.6% | 10.8% |
| 2023 Estimated Hispanic | 14.7% | 11.5% | 10.5% |
| Income | | | |
| 2023 Estimated Average Household Income | \$78,666 | \$81,473 | \$84,474 |
| 2023 Estimated Median Household Income | \$53,171 | \$53,727 | \$58,525 |
| 2023 Estimated Per Capita Income | \$31,561 | \$33,482 | \$34,010 |
| Education (Age 25+) | | | |
| 2023 Estimated Elementary (Grade Level 0 to 8) | 5.4% | 4.4% | 4.1% |
| 2023 Estimated Some High School (Grade Level 9 to 11) | 12.0% | 9.3% | 8.3% |
| 2023 Estimated High School Graduate | 37.5% | 37.0% | 36.4% |
| 2023 Estimated Some College | 19.0% | 21.3% | 21.5% |
| 2023 Estimated Associates Degree Only | 11.4% | 11.3% | 11.1% |
| 2023 Estimated Bachelors Degree Only | 8.4% | 10.5% | 10.6% |
| 2023 Estimated Graduate Degree | 6.3% | 6.2% | 7.9% |
| Business | | | |
| 2023 Estimated Total Businesses | 370 | 1,150 | 1,233 |
| 2023 Estimated Total Employees | 3,859 | 13,659 | 14,730 |
| 2023 Estimated Employee Population per Business | 10.4 | 11.9 | 11.9 |
| 2023 Estimated Residential Population per Business | 27.3 | 21.9 | 25.1 |

©2023, Sites USA, Chandler, Arizona, 480-491-1112 Demographic Source: Applied Geographic Solutions 4/2023, TIGER Geography - RS1

