

FLOODWAY, FURNISHED BY HARRIS COUNTY PERMIT DEPT

ADAIR PARK RD



TRACT 5

TRACT 11

BLOCK "D" ALLISON - RICHEY GULF COAST HOMES CO.

TRACT 1 91333 AC

TRACT 3 91277 AC

(CHOCOLATE BAYOU DR) CULLEN BLVD FM 518

Original West Line Tract 6

NE COR. TR. 12 BLK. "D"

ADAIR PARK

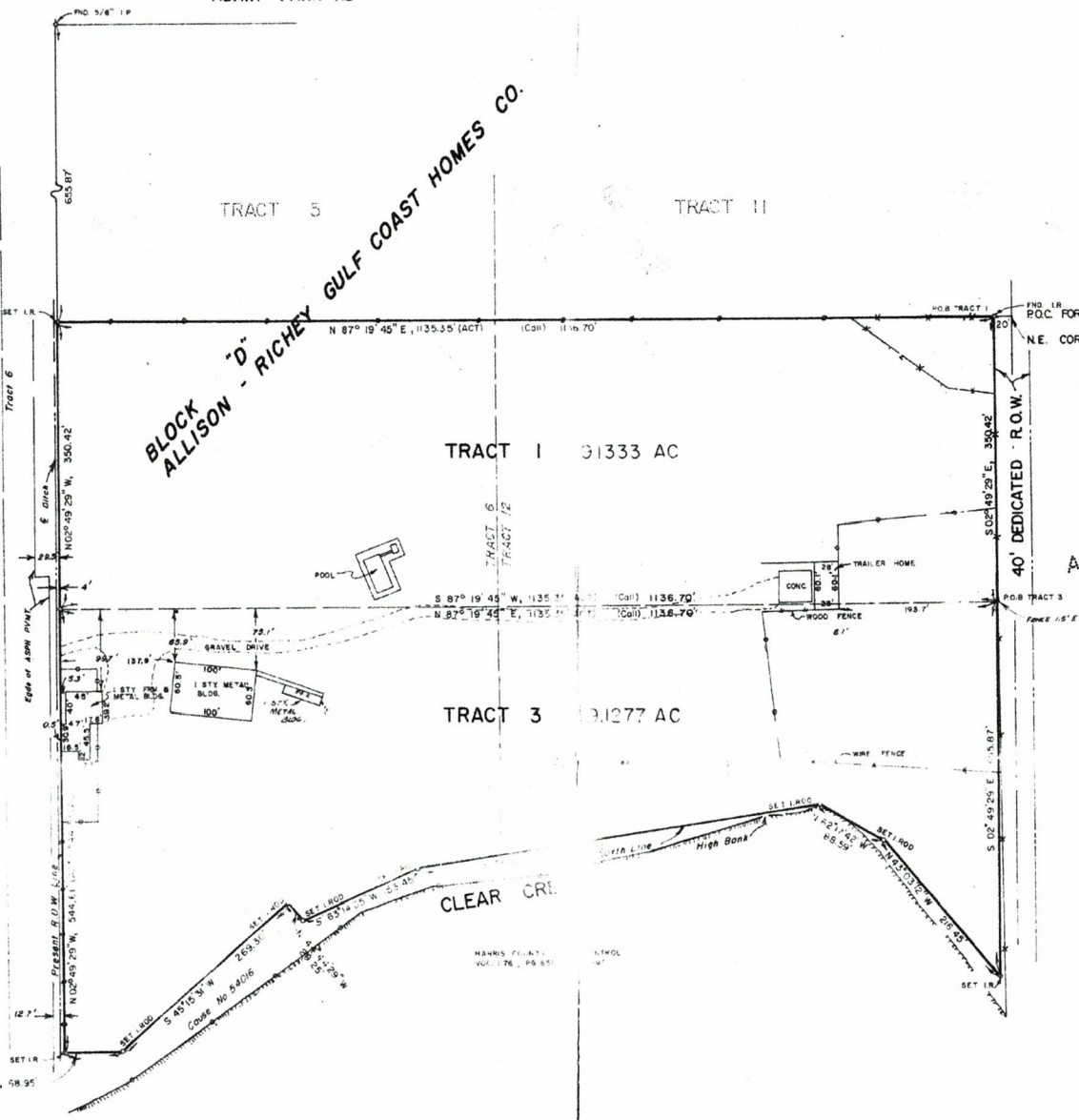

NOTE: ALL BEARINGS RUN THE PLATE (TONE) SYSTEM (SOUTH IS)

SCALE: 1"=100'
JULY 10 1981
JULY 15, 1981 Revisions

A SURVEY OF TWO TRACTS OF LAND OUT OF A PART OF THE TRACTS 6 AND 12, BLOCK "D", ALLISON-RICHEY GULF COAST HOME COMPANY SUBDIVISION OF SUBURBAN GARDENS, VOLUME 5, PAGE 1, H.C.M.R., HARRIS COUNTY, TEXAS.

Robert E. Marsh
ROBERT E. MARSH
REGISTERED PUBLIC SURVEYOR
REGISTRATION NO. 887



ROBERT E. MARSH & ASSOCIATES INC.
3400 MEMORIAL DR.
SUITE 101
HOUSTON, TEXAS 77007
868-1454

Cullen