

DEVELOPMENT AREA NOT INCLUDING ACCESS DRIVES
 PRESENT LEASED AREA (GROUND BOUND) - 1.7 AC.
 REMAINING WALPOLE/SHARON DEVELOPMENT AREA - TOTAL 4.9 AC.
 (NON-WETLAND)

ACCESS - ROUTE ONE - DIVIDED HIGHWAY
 HIGH PLAIN STREET (RT. 27) FULL TWO-WAY ACCESS
 SIGNALIZED INTERSECTION AT RT. 27 AND RT. ONE

ZONING - WALPOLE - LIMITED MANUFACTURING
 SHARON - BUSINESS, GROWTH/PAZAR PROTECTION
 (NORTHERLY PORTION)

SERVICES AVAILABLE - WALPOLE - TOWN WATER, SEWER
 SHARON - NONE

**PRELIMINARY
 PLAN OF LAND
 IN
 SHARON, MA.**

1" = 60' DATE JULY 6, 1984
 R.F. MERRIKIN ASSOCIATES
 CONSULTING ENGINEERS
 46 EAST STREET
 EAST WALPOLE, MA.

Approval under the Subdivision Control
Law not required.

John E. Miller, Reg. S.
Date: *January 27, 1986*
Sharon Planning Board

NOTE: Parcel is in Business B Zone

NOTE: This plan is compiled from plans and deeds ROUTE 1
of record see plan by Pilling Engineering
Company, Inc. dated Jan 22, 1979 Recorded in Norfolk
Registry of Deeds in Bk. 5596, Pg. 155 also see plan by
McIntyre & Johnson, Inc. dated Aug. 26, 1965 Recorded in
Bk. 4327, Pg. 106

Norfolk Registry of Deeds
Dorham, Mass.
Received *May 7*, 19 *86*
With Deed
Richard Palumbo, Jr. & Al L.
Raymond B. Pender Jr.
Filed as No. *630* 19 *86*
PLK *326*
Attest *[Signature]*
Register

NOTE: I certify that this plan has been prepared in conformity
with the Rules and Regulations of the Registrars of
Deeds of the Commonwealth of Massachusetts.

John E. Miller
Jan. 27, 1986



OWNERS:
RICHARD PALUMBO
RUSSELL PALUMBO
DAVID PALUMBO
TRUSTEES OF PALUMBO BROTHERS TRU

SHARON, MASS.
D 100 200 300
SCALE-FOOT

JANUARY 23, 1986

SELWYN B. KIRWIN ASSOC. - REG. LAND SURVEY
14 LINDER AVE. - BELMONT, MASS.

630-86

M 4

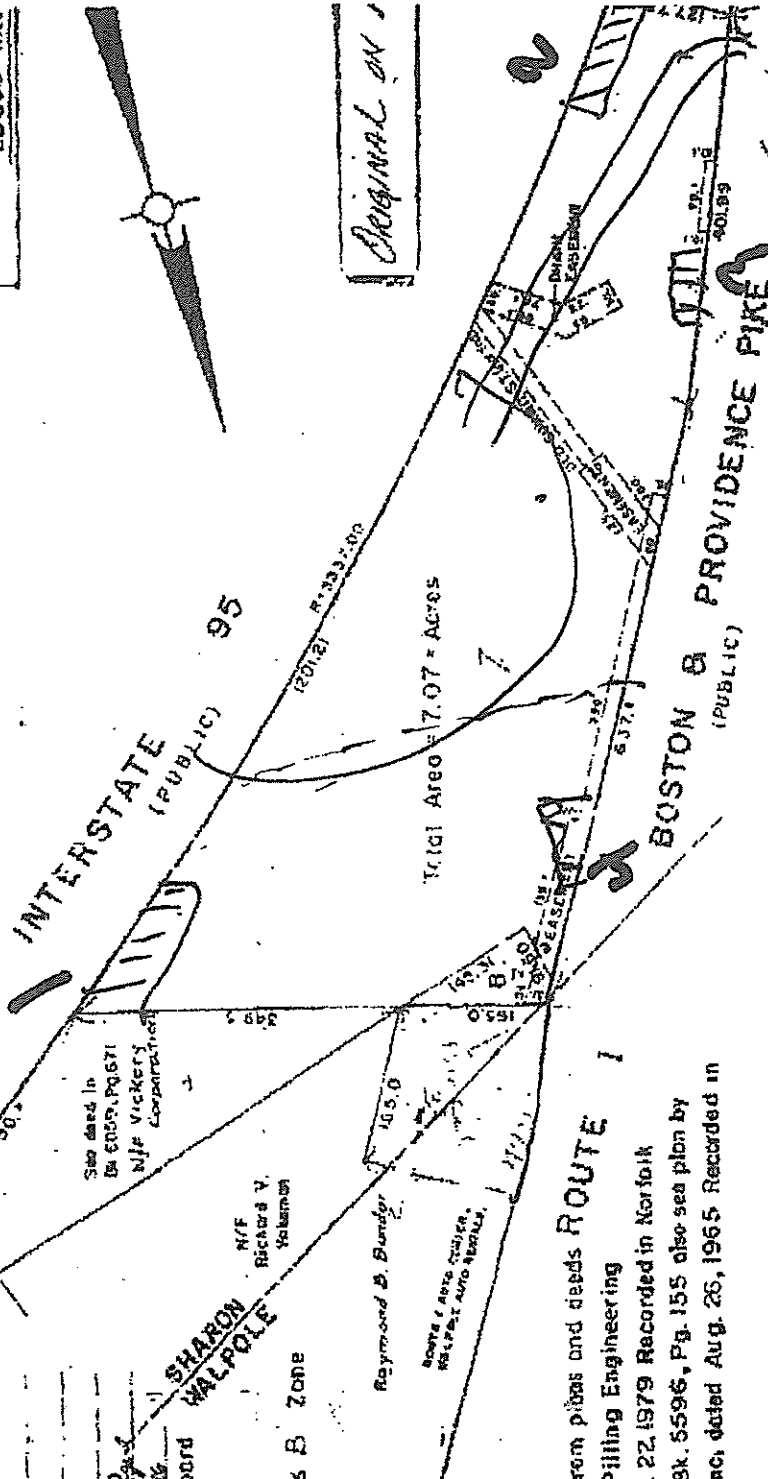
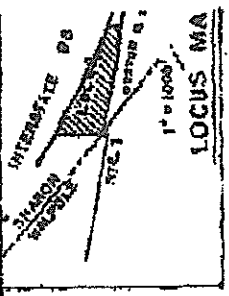

Original on

WALPOLE

Subject

BUS. DIST. "B"
GND-WTR. PROT. DIST.

BUS. DIST. "B"
GND-WTR.
PROT. DIST.

D-1
6.05 AC.
0.03 AC. 0.07
2.07 AC. 7.00

BUS. DIST.
"B"

R-1 180,01
GND-WT
PROT. DI

R-1 180,
GND-WTR. F

INTERSTATE 95

R-1 DIST.

R-1 180,000 SF

INTERSTATE 95

Tax Map Location

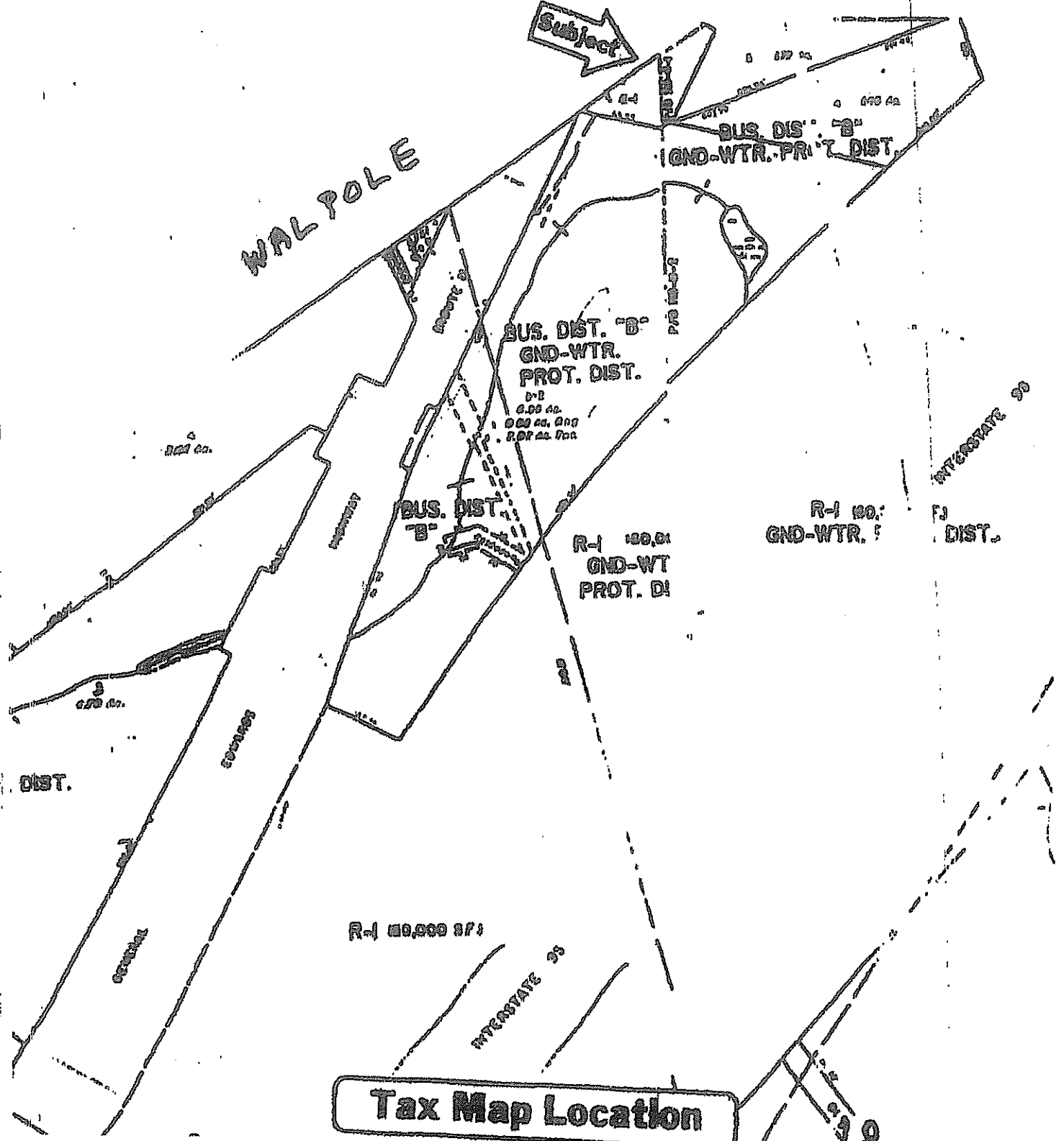



Results 1 - 1 of about 773 for herb chambers lexus

Get Google Maps on your phone
Text the word "GMAPS" to 466453



A. Herb Chambers Lexus
 25 Providence Hwy, Sharon, MA -
 (508) 668-5600
 4 reviews

