

22 Garlington
Rd
Greenville,

Office Space
for Lease



TIM MCDOUGALL
VP of Leasing & Development
440-476-4744
tim@divinegroup.us
125603

PROPERTY SUMMARY

22 GARLINGTON ROAD | GREENVILLE, SC 29607



Property Summary

Address:	22 Garlington Rd
City:	Greenville, SC
ZIP Code:	29615
Lease Rate:	\$24 PSF
Service Type:	NNN
Term:	Negotiable
Building SF:	+/- 7,000
Available SF:	1,850
Amenities:	Breakroom, Reception, Kitchen, Lobby

Property Overview

Divine Group is excited to present approximately 1,850 SF of first-floor office space available for lease at 22 Garlington Rd, located just off Woodruff Rd in the heart of Greenville, SC. This well-designed office space offers eight private offices, a spacious open area for collaboration or customization, a welcoming reception area, and a built-out break room with a full kitchen. Additional amenities include a lounge room and two bathrooms, providing convenience and comfort for employees and clients alike. The property's prime location offers easy access to Woodruff Rd, one of Greenville's major business corridors, and is surrounded by a variety of shops, restaurants, and other amenities, making it an ideal choice for businesses seeking a professional and accessible workspace. Lease terms are negotiable to accommodate your business needs.

Location Overview

PROPERTY PHOTOS

22 GARLINGTON ROAD | GREENVILLE, SC 29607



DIVINE GROUP
22 Garlington Road
Greenville, SC 29615

TIM MCDUGALL
VP of Leasing & Development
O: 440-476-4744
tim@divinegroup.us
125603

PROPERTY PHOTOS

22 GARLINGTON ROAD | GREENVILLE, SC 29607



PROPERTY PHOTOS

22 GARLINGTON ROAD | GREENVILLE, SC 29607



DIVINE GROUP
22 Garlington Road
Greenville, SC 29615

TIM MCDUGALL
VP of Leasing & Development
O: 440-476-4744
tim@divinegroup.us
125603

PROPERTY PHOTOS

22 GARLINGTON ROAD | GREENVILLE, SC 29607



DIVINE GROUP
22 Garlington Road
Greenville, SC 29615

TIM MCDUGALL
VP of Leasing & Development
O: 440-476-4744
tim@divinegroup.us
125603

PROPERTY PHOTOS

22 GARLINGTON ROAD | GREENVILLE, SC 29607

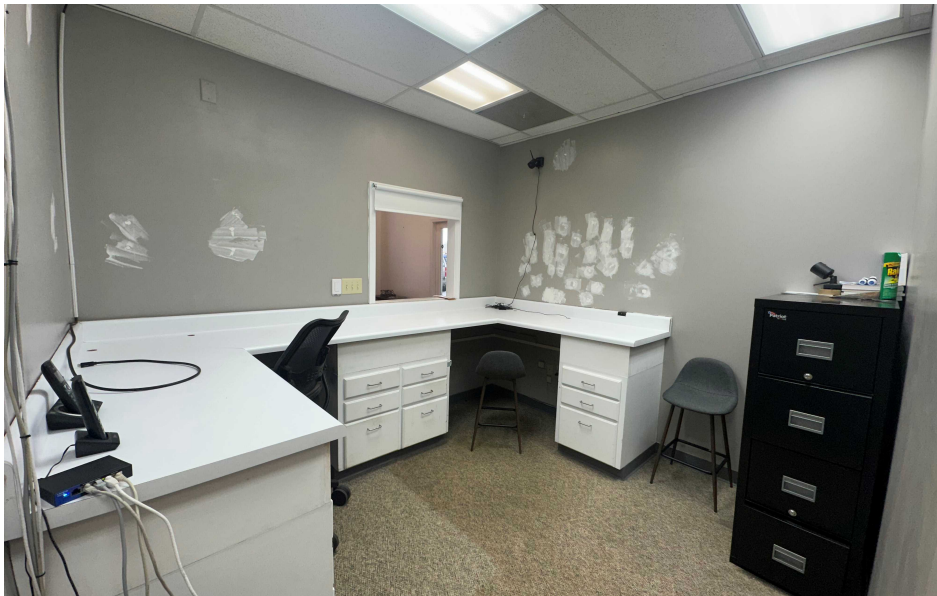

DIVINE GROUP
22 Garlington Road
Greenville, SC 29615

TIM MCDUGALL
VP of Leasing & Development
O: 440-476-4744
tim@divinegroup.us
125603

LOCATION MAPS

22 GARLINGTON ROAD | GREENVILLE, SC 29607

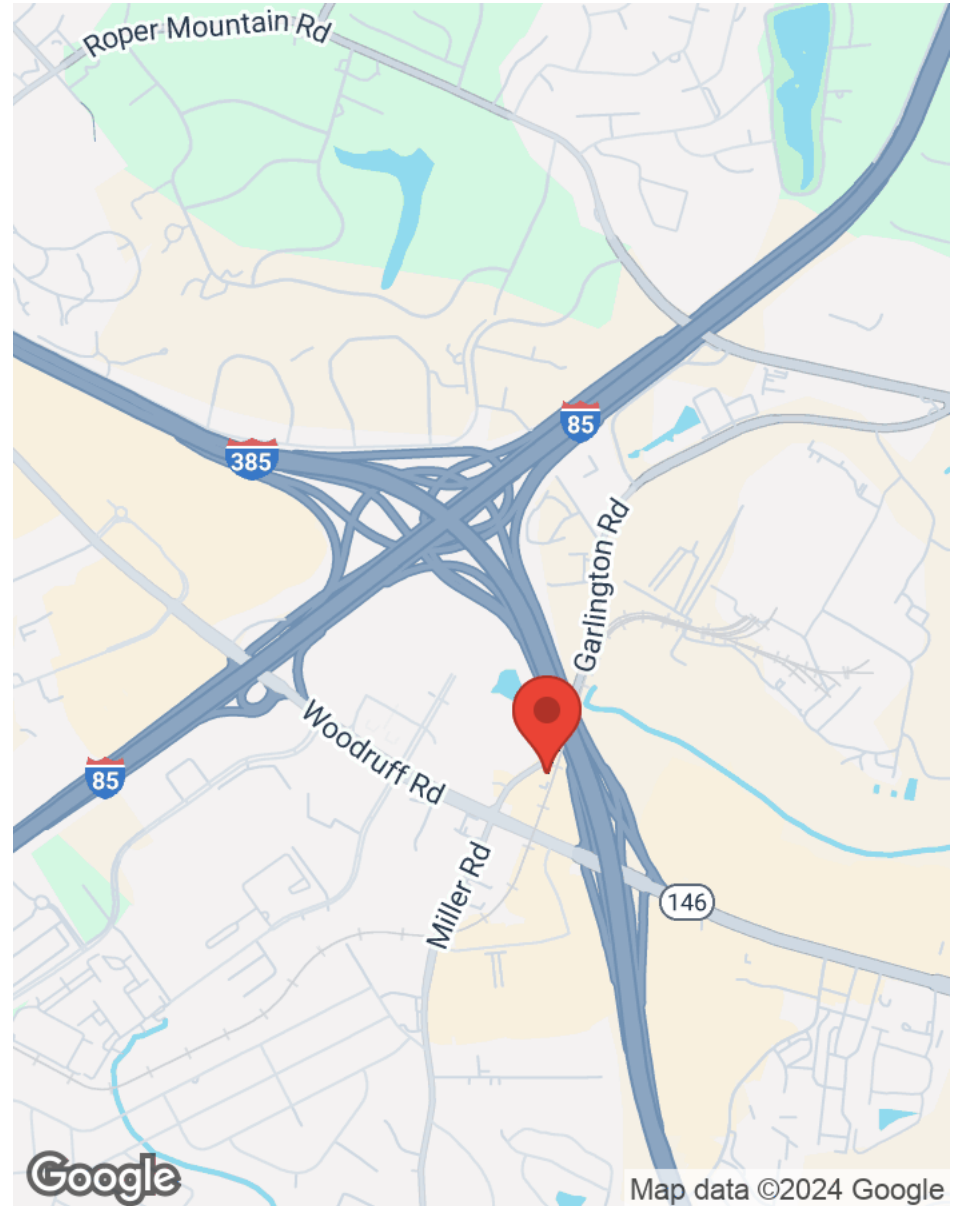
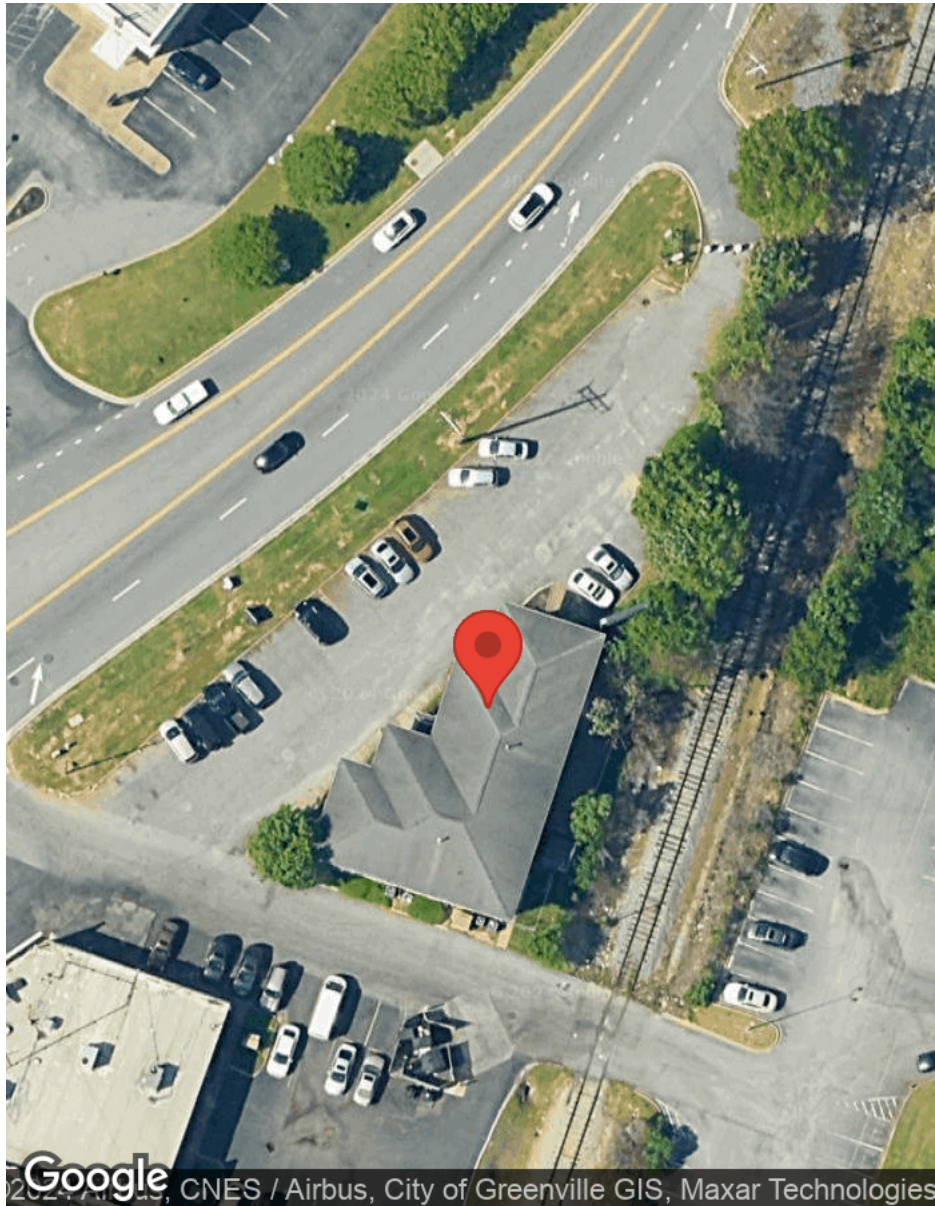

DIVINE GROUP
22 Garlington Road
Greenville, SC 29615

TIM MCDUGALL
VP of Leasing & Development
O: 440-476-4744
tim@divinegroup.us
125603

BUSINESS MAP

22 GARLINGTON ROAD | GREENVILLE, SC 29607

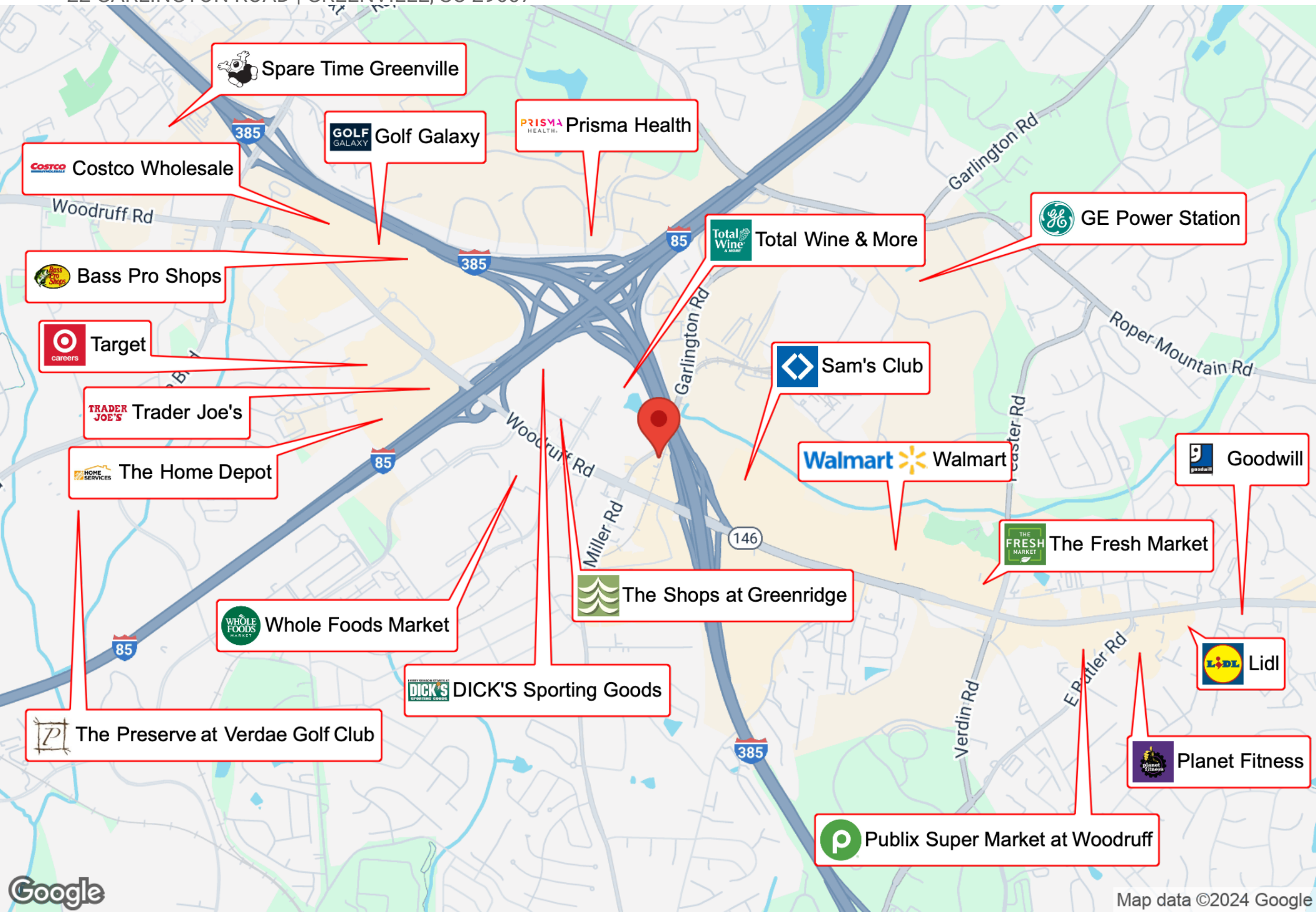

REGIONAL MAP

22 GARLINGTON ROAD | GREENVILLE, SC 29607

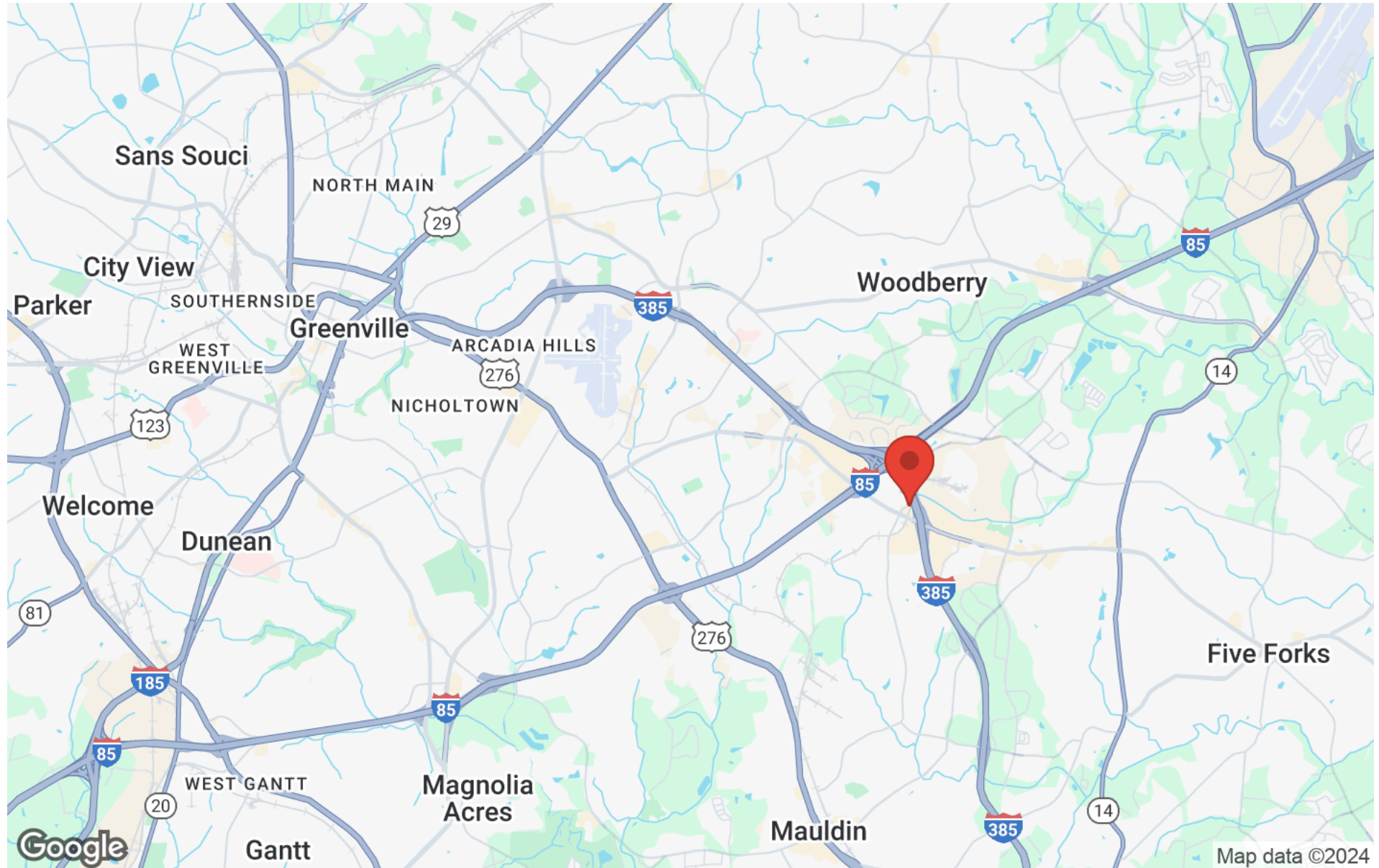

DIVINE GROUP
22 Garlington Road
Greenville, SC 29615

TIM MCDUGALL
VP of Leasing & Development
O: 440-476-4744
tim@divinegroup.us
125603

AERIAL MAP

22 GARLINGTON ROAD | GREENVILLE, SC 29607

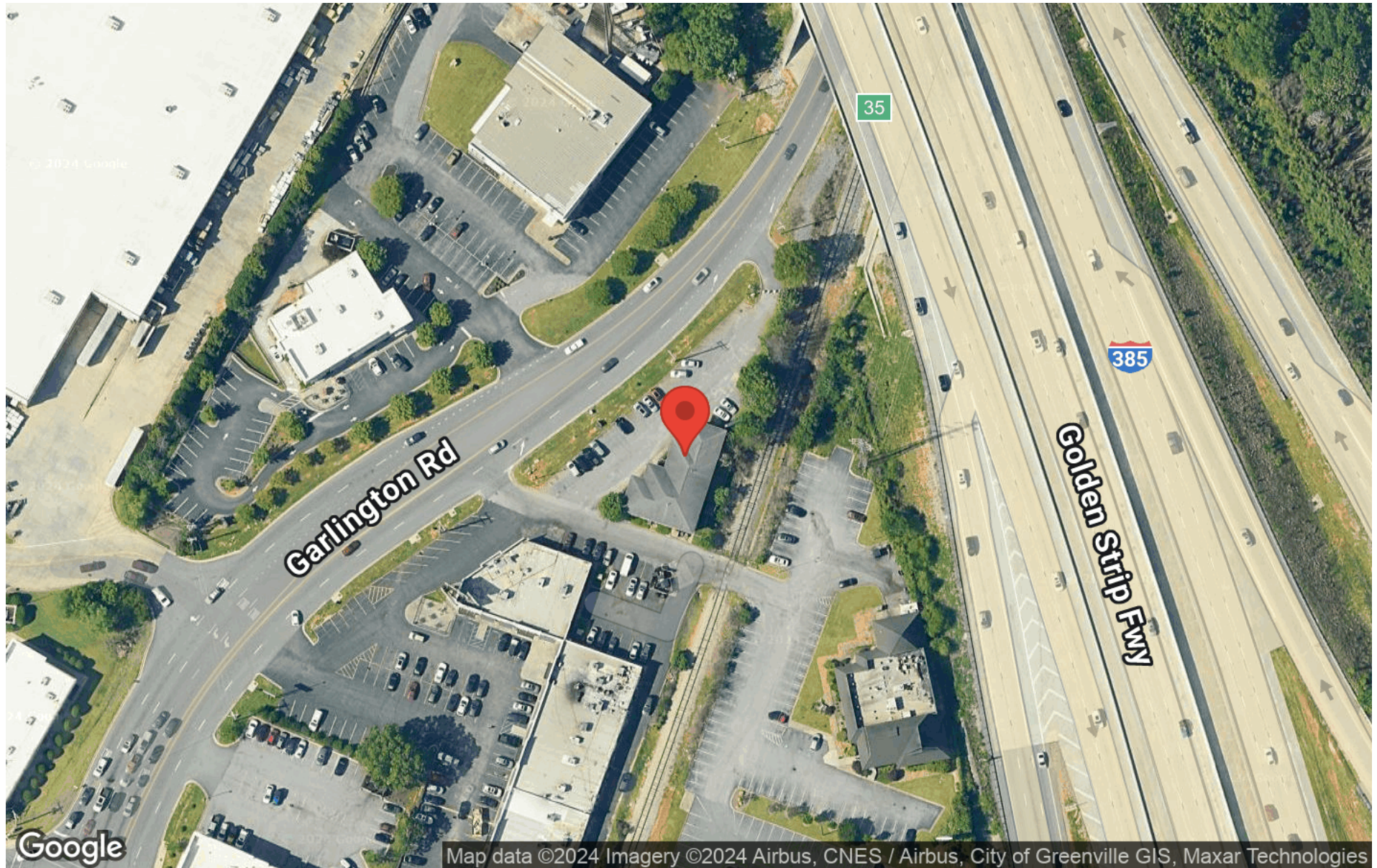

DIVINE GROUP
22 Garlington Road
Greenville, SC 29615

TIM MCDUGALL
VP of Leasing & Development
O: 440-476-4744
tim@divinegroup.us
125603

DEMOGRAPHICS

22 GARLINGTON ROAD | GREENVILLE, SC 29607

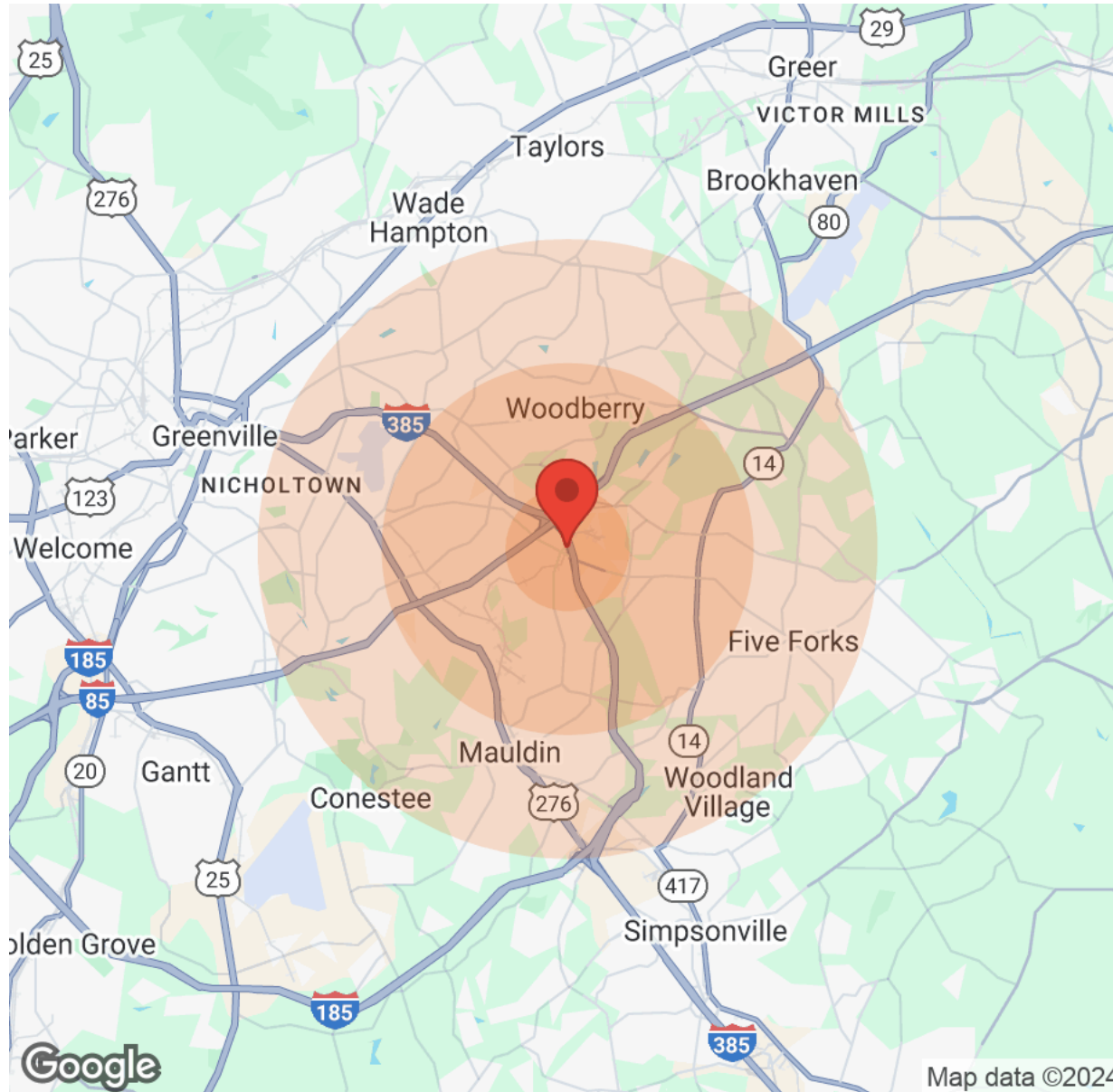

Population	1 Mile	3 Miles	5 Miles
Male	1,519	22,364	70,798
Female	1,461	23,384	74,419
Total Population	2,980	45,748	145,217

Age	1 Mile	3 Miles	5 Miles
Ages 0-14	616	8,750	28,361
Ages 15-24	331	5,853	18,934
Ages 25-54	1,350	16,818	54,946
Ages 55-64	337	6,416	19,175
Ages 65+	346	7,911	23,801

Race	1 Mile	3 Miles	5 Miles
White	1,953	36,405	112,861
Black	711	5,955	22,044
Am In/AK Nat	2	25	71
Hawaiian	N/A	N/A	6
Hispanic	265	2,678	9,812
Multi-Racial	294	3,366	10,868

Income	1 Mile	3 Miles	5 Miles
Median	\$43,085	\$70,327	\$64,299
< \$15,000	154	1,564	5,235
\$15,000-\$24,999	150	1,702	6,178
\$25,000-\$34,999	171	1,554	6,381
\$35,000-\$49,999	324	3,017	8,996
\$50,000-\$74,999	134	3,417	10,098
\$75,000-\$99,999	132	3,032	8,040
\$100,000-\$149,999	139	3,049	8,841
\$150,000-\$199,999	74	1,223	3,277
> \$200,000	97	1,044	3,520

Housing	1 Mile	3 Miles	5 Miles
Total Units	1,390	21,549	66,652
Occupied	1,312	19,923	61,728
Owner Occupied	597	12,496	38,865
Renter Occupied	715	7,427	22,863
Vacant	78	1,626	4,924

22 GARLINGTON ROAD | GREENVILLE, SC 29607



Tim McDougall
 VP of Commercial Leasing & Development
 tim@divinegroup.us
 (440) 476-4744

Meet Tim, an accomplished commercial real estate professional with a proven track record of success and a true passion for real estate. As a key member of the Divine Group team, Tim is responsible for pre-leasing available spaces, assisting with property development and acquisitions, and managing properties and assets.

Tim's specialized focus is on retail, office, and mixed-use properties throughout the upstate region of South Carolina. With extensive experience in buying, selling, and leasing commercial real estate, he has honed his skills to provide unparalleled service to clients. Prior to joining Divine Group, Tim represented big-box retailers such as Dick's Sporting Goods, Golf Galaxy, Designer Shoe Warehouse, and Filene's Basement, among others.

In addition to his professional achievements, Tim is deeply committed to the Greenville community and actively coaches youth hockey at the local ice rink. When he's not working or coaching, he loves to hit the links and play golf. With his drive, dedication, and expertise, Tim is poised to excel and make a significant impact in the commercial real estate industry.

DISCLAIMER

22 GARLINGTON ROAD

All materials and information received or derived from Divine Group its directors, officers, agents, advisors, affiliates and/or any third party sources are provided without representation or warranty as to completeness, veracity, or accuracy, condition of the property, compliance or lack of compliance with applicable governmental requirements, developability or suitability, financial performance of the property, projected financial performance of the property for any party's intended use or any and all other matters.

Neither Divine Group its directors, officers, agents, advisors, or affiliates makes any representation or warranty, express or implied, as to accuracy or completeness of the materials or information provided, derived, or received. Materials and information from any source, whether written or verbal, that may be furnished for review are not a substitute for a party's active conduct of its own due diligence to determine these and other matters of significance to such party. Divine Group will not investigate or verify any such matters or conduct due diligence for a party unless otherwise agreed in writing.

EACH PARTY SHALL CONDUCT ITS OWN INDEPENDENT INVESTIGATION AND DUE DILIGENCE.

Any party contemplating or under contract or in escrow for a transaction is urged to verify all information and to conduct their own inspections and investigations including through appropriate third-party independent professionals selected by such party. All financial data should be verified by the party including by obtaining and reading applicable documents and reports and consulting appropriate independent professionals. Divine Group makes no warranties and/or representations regarding the veracity, completeness, or relevance of any financial data or assumptions. Divine Group does not serve as a financial advisor to any party regarding any proposed transaction.

All data and assumptions regarding financial performance, including that used for financial modeling purposes, may differ from actual data or performance. Any estimates of market rents and/or projected rents that may be provided to a party do not necessarily mean that rents can be established at or increased to that level. Parties must evaluate any applicable contractual and governmental limitations as well as market conditions, vacancy factors and other issues in order to determine rents from or for the property. Legal questions should be discussed by the party with an attorney. Tax questions should be discussed by the party with a certified public accountant or tax attorney. Title questions should be discussed by the party with a title officer or attorney. Questions regarding the condition of the property and whether the property complies with applicable governmental requirements should be discussed by the party with appropriate engineers, architects, contractors, other consultants, and governmental agencies. All properties and services are marketed by Divine Group in compliance with all applicable fair housing and equal opportunity laws.

DIVINE GROUP
22 Garlington Road
Greenville, SC 29615

PRESENTED BY:

TIM MCDOUGALL
VP of Leasing & Development
O: 440-476-4744
tim@divinegroup.us
125603

The calculations and data presented are deemed to be accurate, but not guaranteed. They are intended for the purpose of illustrative projections and analysis. The information provided is not intended to replace or serve as substitute for any legal, accounting, investment, real estate, tax or other professional advice, consultation or service. The user of this software should consult with a professional in the respective legal, accounting, tax or other professional area before making any decisions.