

Kline, David (Planning) <David.Kline@nashville.gov>
To: "patwalters1120@gmail.com" <patwalters1120@gmail.com>
Cc: "Mapping Staff (Planning)" <Mappingstaff@nashville.gov>

Wed, Oct 16, 2024 at 12:54 PM

It appears that that line was established by the old county zoning, pre metro government. It seems to be a swath approximately 900 feet wide running along both sides of Dickerson Pike. Unfortunately, I don't know what parameters were used to establish that line.

A licensed surveyor may be of more help to you.

David

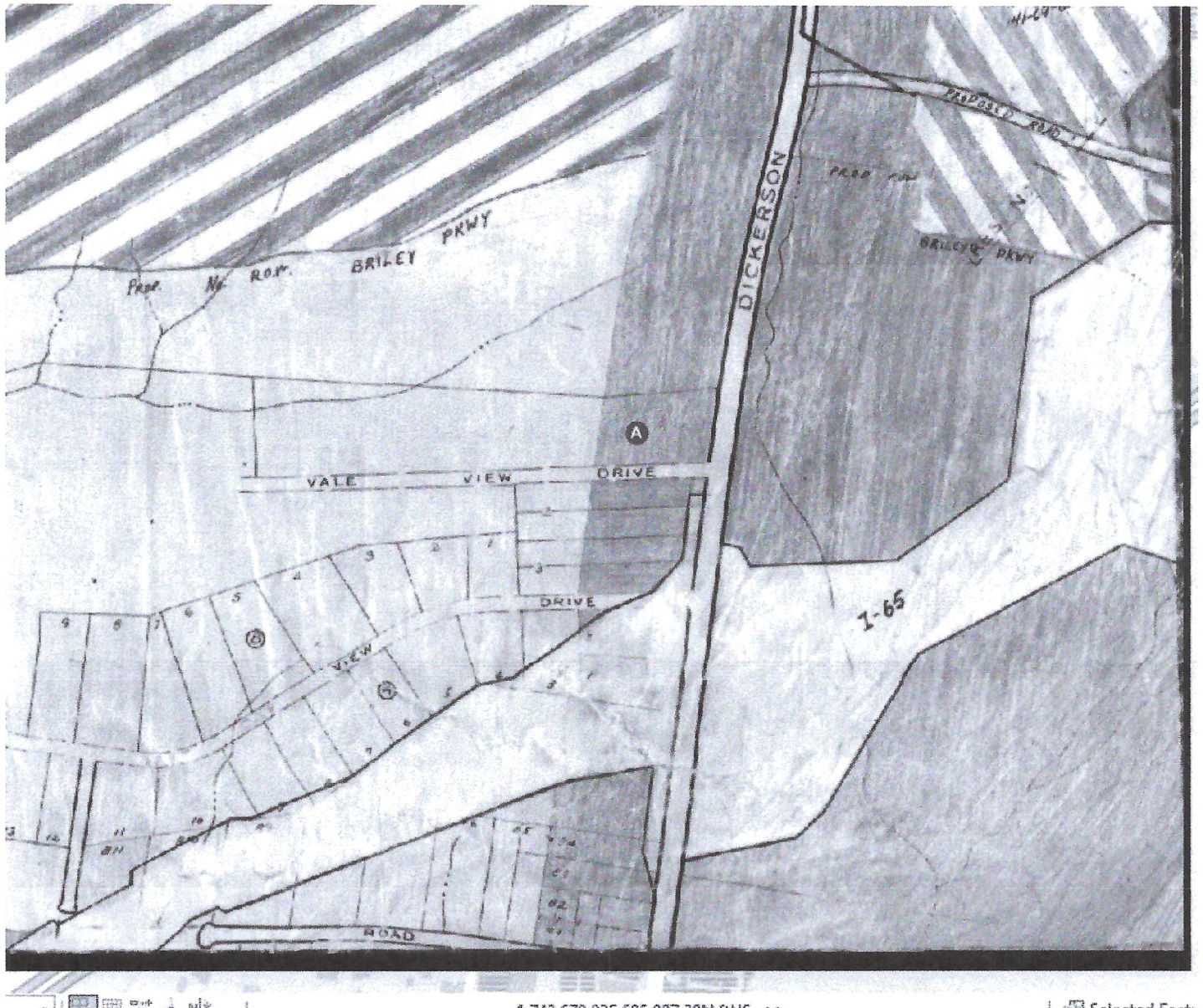

David Kline, GISP

Planning Manager, Mapping & GIS | Metro Nashville Planning Department