

# 1265 STONE DRIVE

SAN MARCOS, CA 92078



FOR SALE/LEASE 7,860 SF FREESTANDING INDUSTRIAL BUILDING

**PETER MERZ**

pmerz@lee-associates.com  
760.448.1362 | DRE #01269042

**DANIEL KNOKE**

dknoke@lee-associates.com  
760.929.7836 | DRE #01215373

**KEITH DULMAGE**

kdulmage@lee-associates.com  
760.448.1364 | DRE #02155780

1265 STONE DRIVE

SAN MARCOS, CA 92078

## PROPERTY HIGHLIGHTS

- Free Standing Building.
- Located in the heart of San Marcos through fare and retail corridor.
- Excellent access to Hwy 78.
- Walking distance to Grand Plaza with their restaurants and retail stores.



CLOSE TO  
FWY 78



WALKING DISTANCE TO  
RESTAURANTS & RETAIL



2 GRADE LEVEL  
DOOR

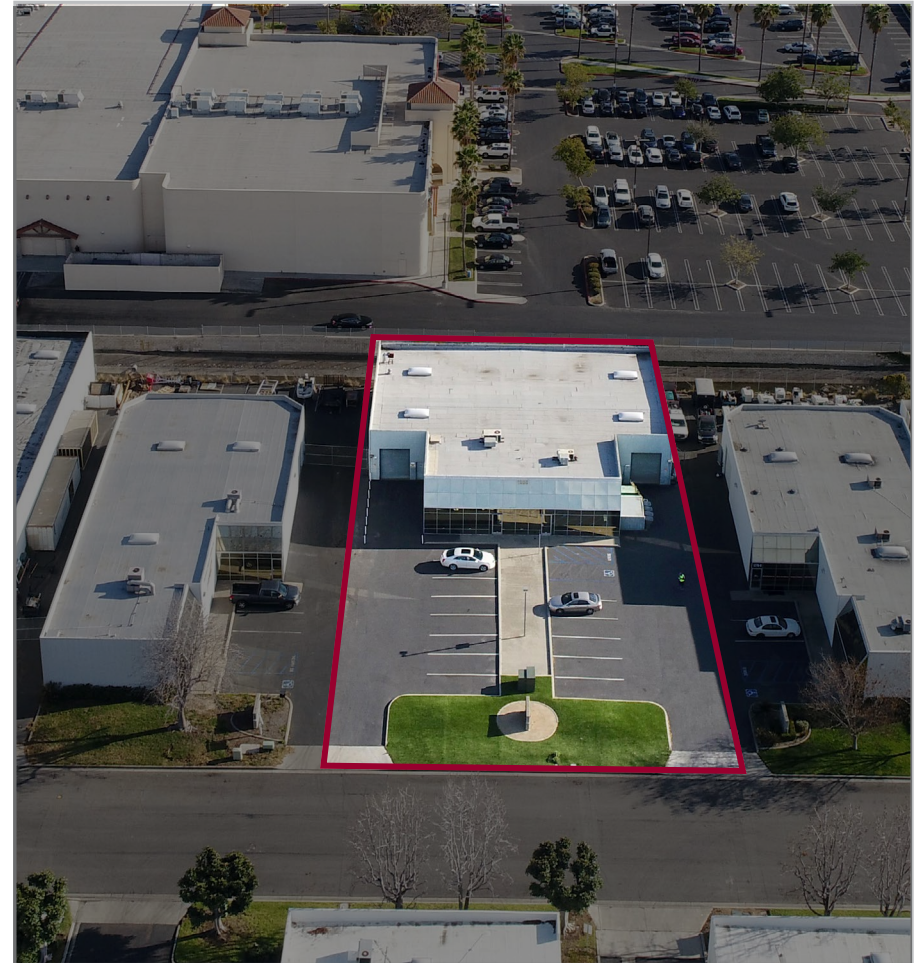



1265 STONE DRIVE

SAN MARCOS, CA 92078

## BUILDING OVERVIEW

Address	1265 Stone Drive, San Marcos, Ca 92078
Building Size	7,860 SF
Buildout	40% Office / 60% Warehouse
Lot Size	0.47 acres
Loading	Two (2) 12' x 10' grade level doors
Clear Height	16'
Power	400 amps, 120/208 V
Parking	2/1,000 SF
Zoning	<u>Light Industrial</u>
Sale Price	\$2,593,800.00 (\$330.00 PSF)
Lease Rate	\$1.60 PSF Gross



1265 STONE DRIVE  
SAN MARCOS, CA 92078

# FLOOR PLAN

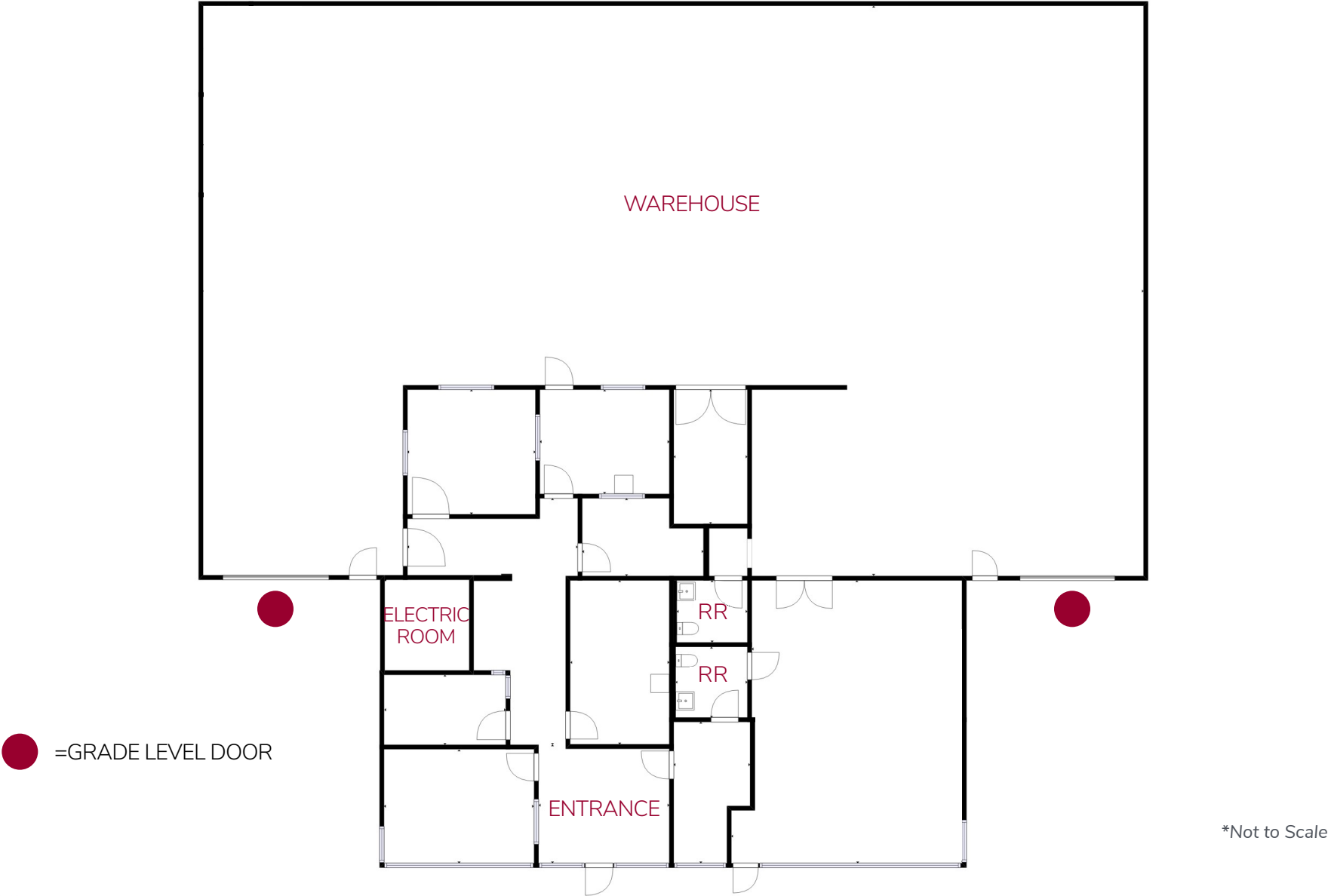



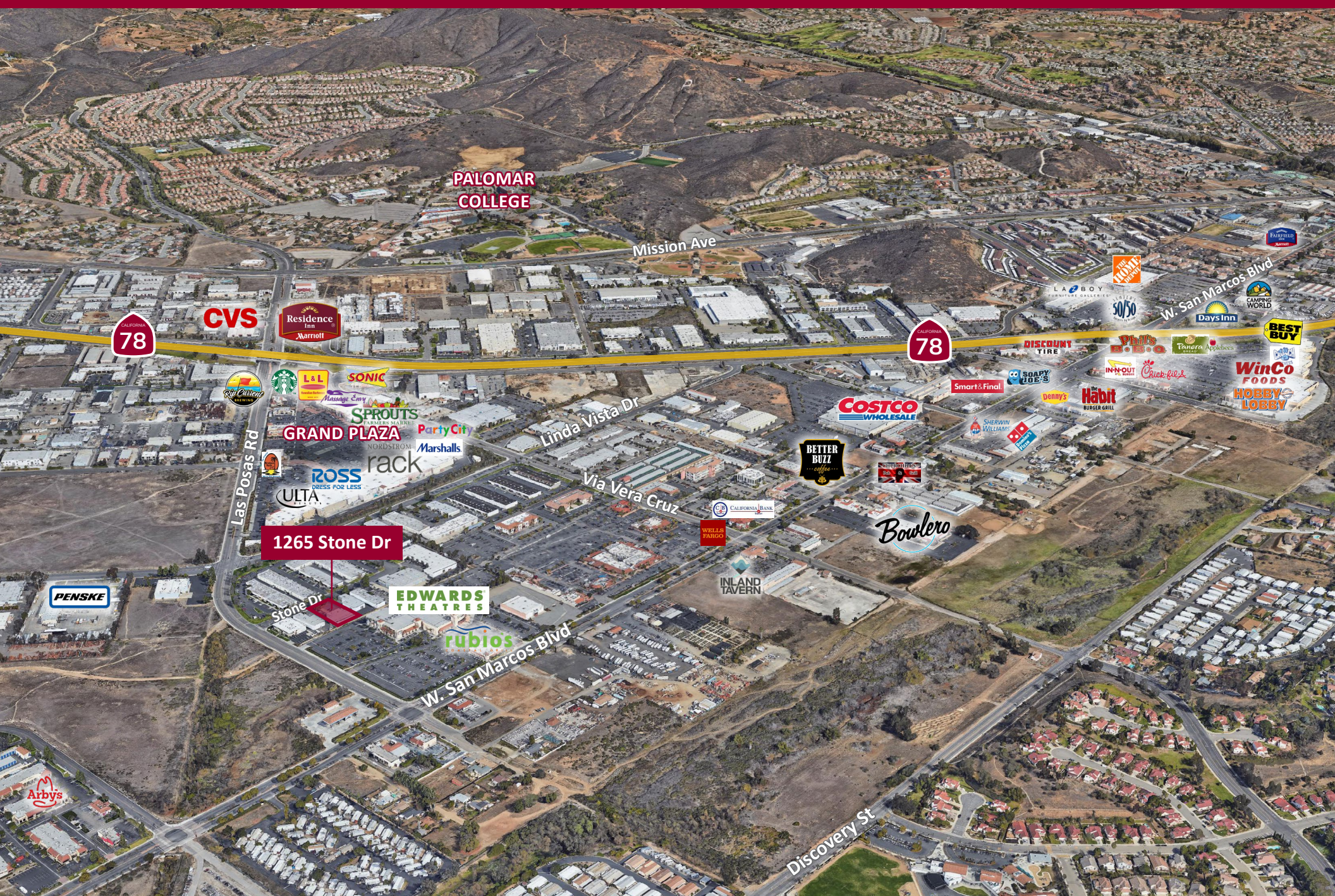



# 1265 STONE DRIVE

SAN MARCOS, CA 92078

**PETER MERZ**

pmerz@lee-associates.com  
760.448.1362 | DRE #01269042

**DANIEL KNOKE**

dknoke@lee-associates.com  
760.929.7836 | DRE #01215373

**KEITH DULMAGE**

kdulmage@lee-associates.com  
760.448.1364 | DRE #02155780



Lee & Associates Commercial Real Estate Services, Inc. - NSDC | 1902 Wright Place, Suite 180, Carlsbad, CA 92008 | P: (760) 929-9700 | F: (760) 929-9977

No warranty or representation is made to the accuracy of the foregoing information. Terms of sale or lease and availability are subject to change or withdrawal without notice.  
Any of the foregoing information will need to be separately verified by Buyer.