



**821**  
**VENICE BLVD**  
— LOS ANGELES CA 90015 —



**Marcus & Millichap**  
MOSSANEN COMMERCIAL REAL ESTATE

Prime Multi-Tenant Commercial Building  
with Large Storage Shed and Alley Access  
Near the Los Angeles Convention Center



## **BROKER OF RECORD**

Tony Solomon  
California  
Lic CA # 01238010

**Marcus & Millichap**  
MOSSANEN COMMERCIAL REAL ESTATE

### **IMAN MOSSANEN**

Senior Associate  
CA BRE License #01978006  
310.909.5422 Tel  
[iman.mossanen@marcusmillichap.com](mailto:iman.mossanen@marcusmillichap.com)

#### **CONFIDENTIALITY AND DISCLAIMER**

The information contained in the following Marketing Brochure is proprietary and strictly confidential. It is intended to be reviewed only by the party receiving it from Marcus & Millichap and should not be made available to any other person or entity without the written consent of Marcus & Millichap. This Marketing Brochure has been prepared to provide summary, unverified information to prospective purchasers, and to establish only a preliminary level of interest in the subject property. The information contained herein is not a substitute for a thorough due diligence investigation. Marcus & Millichap has not made any investigation, and makes no warranty or representation, with respect to the income or expenses for the subject property, the future projected financial performance of the property, the size and square footage of the property and improvements, the presence or absence of contaminating substances, PCB's or asbestos, the compliance with State and Federal regulations, the physical condition of the improvements thereon, or the financial condition or business prospects of any tenant, or any tenant's plans or intentions to continue its occupancy of the subject property. The information contained in this Marketing Brochure has been obtained from sources we believe to be reliable; however, Marcus & Millichap has not verified, and will not verify, any of the information contained herein, nor has Marcus & Millichap conducted any investigation regarding these matters and makes no warranty or representation whatsoever regarding the accuracy or completeness of the information provided. All potential buyers must take appropriate measures to verify all of the information set forth herein. Marcus & Millichap is a service mark of Marcus & Millichap Real Estate Investment Services, Inc. © 2018 Marcus & Millichap. All rights reserved.

#### **NON-ENDORSEMENT NOTICE**

Marcus & Millichap is not affiliated with, sponsored by, or endorsed by any commercial tenant or lessee identified in this marketing package. The presence of any corporation's logo or name is not intended to indicate or imply affiliation with, or sponsorship or endorsement by, said corporation of Marcus & Millichap, its affiliates or subsidiaries, or any agent, product, service, or commercial listing of Marcus & Millichap, and is solely included for the purpose of providing tenant lessee information about this listing to prospective customers.



**821**  
**VENICE BLVD**  
— LOS ANGELES CA 90015 —

**821**  
**VENICE BLVD**  
— LOS ANGELES CA 90015 —



# PROPERTY SUMMARY

Property Address: 821 Venice Blvd,  
Los Angeles, CA 90015

Price: \$1,400,000

Permitted Building SF 3,048 SF

Storage/Garage SF: 3,849 SF (to be verified)

Total SF with Storage Shed Area 6,897 SF (to be verified)

Lot Area 7,382 SF

Price/SF (BLDG): \$203

Price/SF (Land): \$190

APN: 5135-030-028

Year Built: 1923

Tenancy: Multiple (2)

Lease Types: Modified Gross

Lease Terms: All MTM Tenancies

Nearest Cross Streets Oak St & Venice Blvd

Zoning MI-1-O

General Plan Land Use Limited Manufacturing

Neighborhood Council Pico Union

Council District CD 1 - Eunisses Hernandez



#2 Main Level

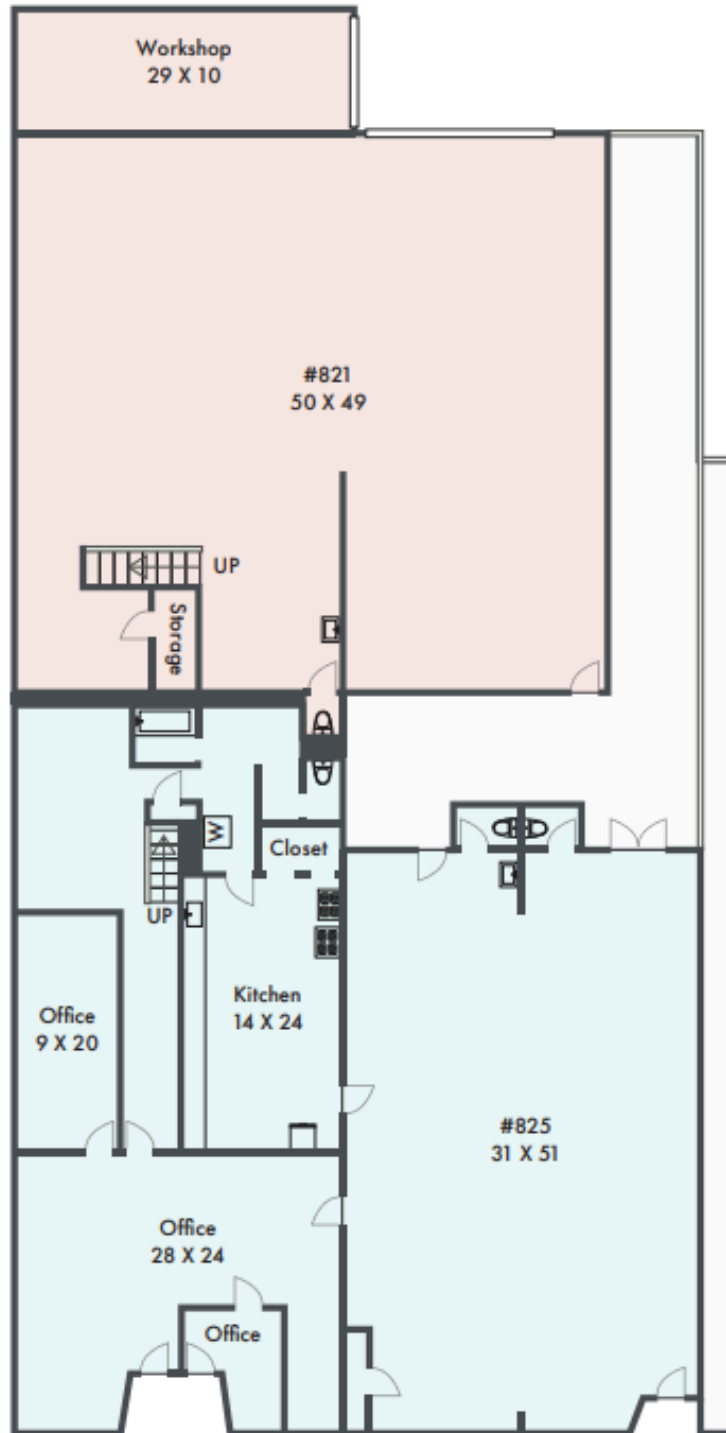

#1 Main Level

#2 Upper Level

262 SQ FT

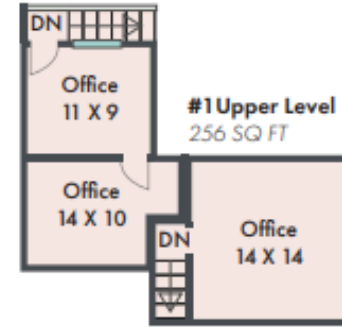

#1 Upper Level  
256 SQ FT

**821**  
**VENICE BLVD**  
— LOS ANGELES CA 90015 —

**821 VENICE BLVD #1-2**

6897 TOTAL SQ FT

**#1 VENICE BLVD**

3048 TOTAL SQ FT

**#2 VENICE BLVD**

3849 TOTAL SQ FT

# RENT ROLL

		SF	LEASE PERCENTAGE	CURRENT MONTHLY	CURRENT ANNUAL	RENT / SF (MONTHLY)	MARKET RENT	MARKET (ANNUAL)	MARKET RENT / SF (MONTHLY)
<b>821 VENICE BLVD</b>		6,897		\$4,325	\$51,900	\$0.63	\$8,599.00	\$103,188.00	\$1.25
<b>UNIT</b>									
MTM 1	AA - GRUPO LATINOS	3,048	44%	\$2,200	\$26,400	\$0.72	\$4,750	\$57,000.00	\$1.56
MTM 2	CARPENTRY SHOP	3,849	56%	\$2,125	\$25,500	\$0.55	\$3,849	\$46,188.00	\$1.00
		6,897	100%	\$4,325.00	\$51,900	\$0.63	\$8,599	\$103,188.00	\$1.25

OCCUPANCY	100%
VACANCY	0.00%
# OF UNITS	2
OCCUPIED UNITS	2
OCCUPIED SF	6,897 SF
VACANT SF	0
AVERAGE UNIT SIZE	3,448



**821**  
**VENICE BLVD**  
— LOS ANGELES CA 90015 —



**IMAN MOSSANEN**

Senior Associate

CA BRE License #01978006

310.909.5422 Tel

[iman.mossanen@marcusmillichap.com](mailto:iman.mossanen@marcusmillichap.com)