

Marine View Drive

±26.94 Acres

Property Information

Experience the breathtaking beauty of Puget Sound with this expansive ±26.94-acre parcel of land in Tacoma, WA. Situated on SR-509, this property offers stunning panoramic views and a unique investment opportunity. Don't miss your chance to own a piece of Tacoma's coveted landscape, a perfect blend of nature's tranquility, and urban convenience.

- + Price Reduced! \$950,000
- + Parcel number: 032122-3004
- + Zoning: Transition Overlay District, City of Tacoma
- + Great views of Puget Sound
- + Close to Tyee Marina, Browns Point Marina, and Corinthian Yacht Club

XXX Marine View Dr
Tacoma, WA 98422
www.cbre.com/tacoma

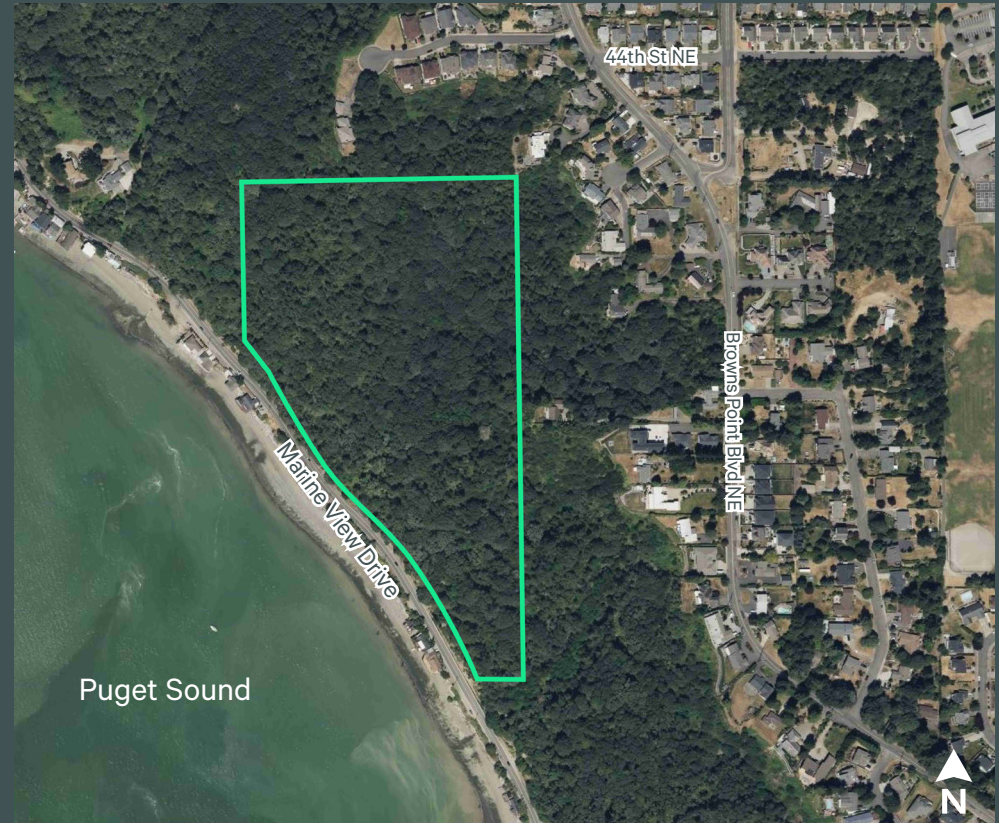

Contact Us

Teresa Patton
First Vice President
+1 253 596 0043
teresa.patton@cbre.com

CBRE, Inc
710 Market Street
Tacoma, WA 98402

Area Photos



© 2025 CBRE, Inc. All rights reserved. This information has been obtained from sources believed reliable, but has not been verified for accuracy or completeness. You should conduct a careful, independent investigation of the property and verify all information. Any reliance on this information is solely at your own risk. CBRE and the CBRE logo are service marks of CBRE, Inc. All other marks displayed on this document are the property of their respective owners, and the use of such logos does not imply any affiliation with or endorsement of CBRE. Photos herein are the property of their respective owners. Use of these images without the express written consent of the owner is prohibited. DW 8.15