

# PLAT OF SURVEY

OF

DANIEL J. HAGEDORN  
PROFESSIONAL ILLINOIS LAND SURVEYOR  
1921 N. HARLEM AVE.  
SUITE 107-A  
CHICAGO, IL. 60707-3737

TEL: 773-889-8926 FAX: 773-889-8936

LOT 49 IN SUBDIVISION OF LOTS 1, 2, 3 AND 4 AND PARTS OF LOTS 10 AND 11 AND SUB-LOTS 25 AND 26 OF DILLON'S SUBDIVISION OF BLOCK 74 OF RUSSELL, MATHER AND ROBERT'S ADDITION TO CHICAGO IN SECTION 9, TOWNSHIP 39 NORTH, RANGE 14, EAST OF THE THIRD PRINCIPAL MERIDIAN, IN COOK COUNTY, ILLINOIS.

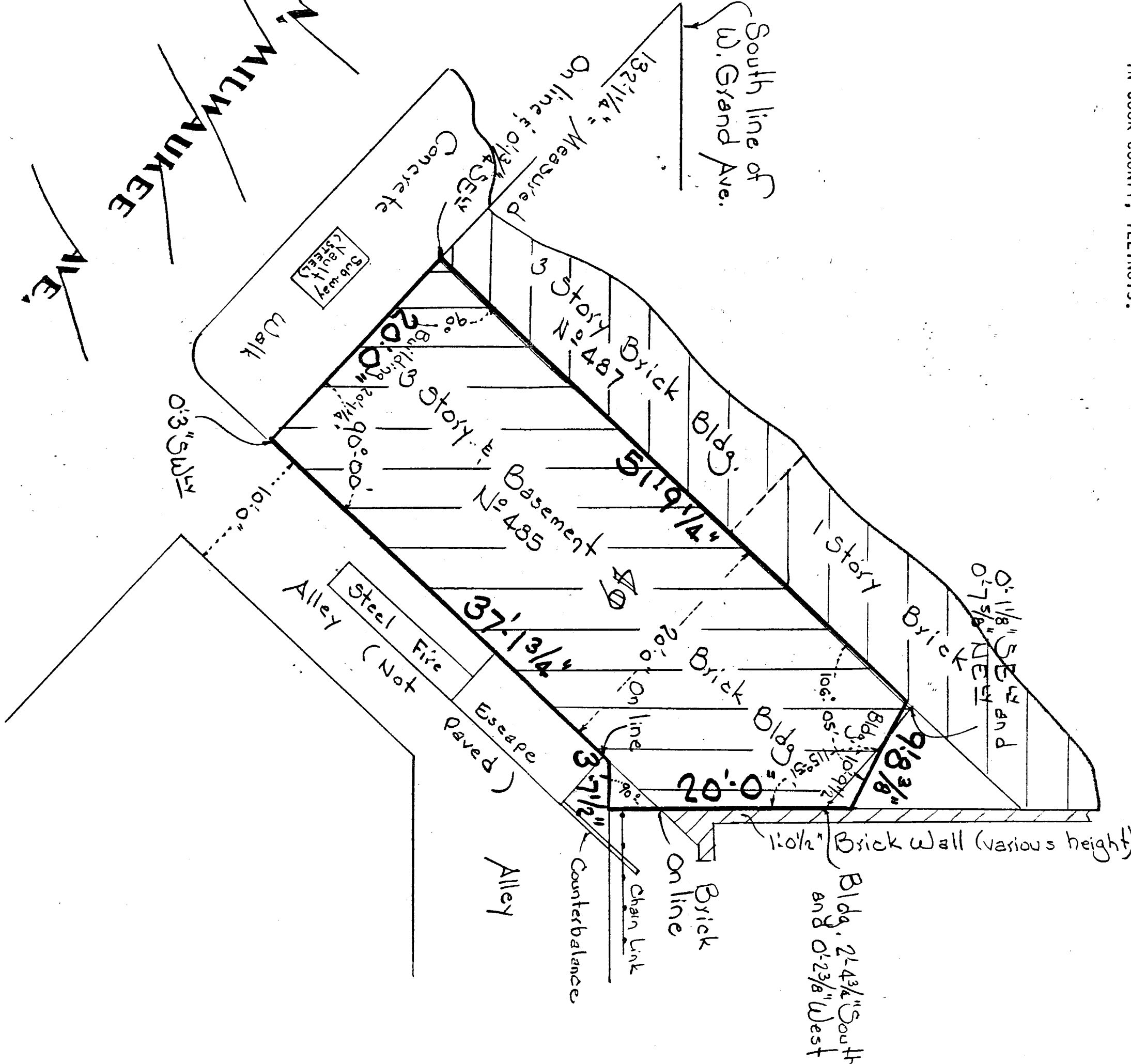

Distances marked in feet and inches thus 2'-4" means 2 feet and 4 inches, and in decimals thus 2.46 means 2 feet and 46/100ths of a foot.

Scale 1" = 8'  
Drawn by George Hodges  
Order No. 9886-023

.. CAUTION ..

State of Illinois ) ss  
County of Cook

I, Daniel J. Hagedorn, Illinois Land Surveyor hereby certify that I have surveyed the property described above, and that the plat hereon drawn is a correct representation of said survey.

Chicago, Illinois, June 10, 1998  
Daniel J. Hagedorn  
Registered Illinois Land Surveyor #2024

Compare the description in this plat with your deed, abstract or certificate of title, also compare all points before building by same and AT ONCE report any difference  
Building lines are shown only where they are so recorded on maps. Otherwise refer to your deed or abstract or zoning board.  
Buildings should be located after foundations are completed and before brick work is started