

OFFERING MEMORANDUM

# 1415 PLAZA WAY

**PRIME WALLA WALLA  
RESTAURANT SPACE**

Walla Walla, WA 99362

**PRESENTED BY:**

**ROB ELLSWORTH, CCIM**

O: 509.430.2378

rob.ellsworth@svn.com

WA #17790





## TABLE OF CONTENTS

3

### PROPERTY INFORMATION

Property Summary	4
Property Description	5
Complete Highlights	6

7

### LOCATION INFORMATION

Regional Map	8
Location Map	9
Aerial Map	10
Market Map	11

12

### DEMOGRAPHICS

Demographics Map & Report	13
1 Mile InfoGraphics	14
3 Mile InfoGraphics	15
5 Mile InfoGraphics	16
Disclaimer	17

SECTION 1

PROPERTY  
INFORMATION





**LEASE RATE**    **\$9,000 PER MONTH**

### OFFERING SUMMARY

<b>BUILDING SIZE:</b>	10,164 SF
<b>LOT SIZE:</b>	1.22 Acres
<b>YEAR BUILT:</b>	1984
<b>ZONING:</b>	Highway Commercial
<b>APN:</b>	36-07-29-33-0013 & 0014
<b>VIDEO:</b>	<a href="#">View Here</a>

### PROPERTY OVERVIEW

This building is a true turnkey opportunity, ready for immediate operation. Positioned at a prime Walla Walla location at the convergence of three major arterials, it offers exceptional visibility and access. The main level features a fully equipped commercial kitchen, spacious dining areas, and a dedicated bar. Below, a full basement provides valuable support space with forklift/vehicle access, walk-in coolers and freezers, and ample dry storage.



## ZONING

The property is zoned Highway Commercial (CH) by the City of Walla Walla. Defined in the City of Walla Walla municipal code section 20.50.050 as:

The Highway Commercial Zone is intended to accommodate a wide range of commercial activities which largely depend upon proximity to major streets and arterials for trade and transportation. The types of uses permissible in this zone are generally similar to the types permissible in the Central Commercial Zone, except that additional automobile-oriented businesses and land extensive commercial activities such as automobile sales lots, greenhouses and nurseries, lumber yards, etc., are permissible.

## LOCATION DESCRIPTION

This is a premier commercial location within the market, positioned at the confluence of Hwy 125/9th Ave., Plaza Way, and Dalles Military Road. The intersection carries traffic volumes exceeding 20,000 vehicles per day—the highest in the area. With a high-capacity roundabout planned, the site is poised for enhanced visibility, improved traffic flow, and superior access.

Walla Walla County, the largest county in southeast Washington, is home to approximately 60,000 residents and forms a metropolitan statistical area in conjunction with Columbia County. The region maintains strong economic and commuter ties to Franklin County to the west and Umatilla County, Oregon to the south.

Located at the base of the Blue Mountains, Walla Walla is one of the state's oldest established communities. Its economy is anchored by agriculture, healthcare, manufacturing, and higher education, with a steadily diversifying population supporting continued growth and regional relevance.



## LOCATION INFORMATION

<b>BUILDING NAME</b>	Prime Walla Walla Restaurant Space
<b>STREET ADDRESS</b>	1415 Plaza Way
<b>CITY, STATE, ZIP</b>	Walla Walla, WA 99362
<b>COUNTY</b>	Walla Walla
<b>CROSS-STREETS</b>	Hwy 125/9th Ave

## BUILDING INFORMATION

<b>BUILDING SIZE</b>	10,164 SF
<b>NUMBER OF FLOORS</b>	2
<b>YEAR BUILT</b>	1984

## PROPERTY HIGHLIGHTS

- 10,164 total SF
- 5,400 main floor SF
- 4,764 basement SF
- Full Kitchen
- Dining Room
- Full Bar

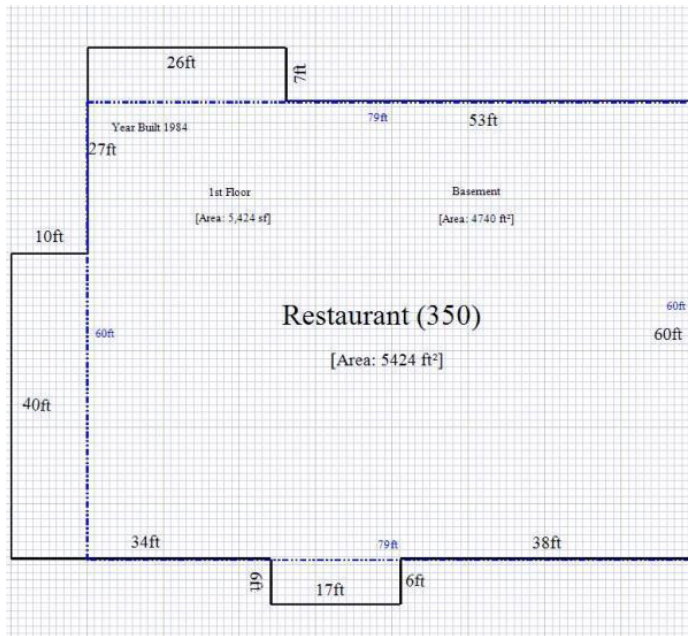

SECTION 2

LOCATION  
INFORMATION





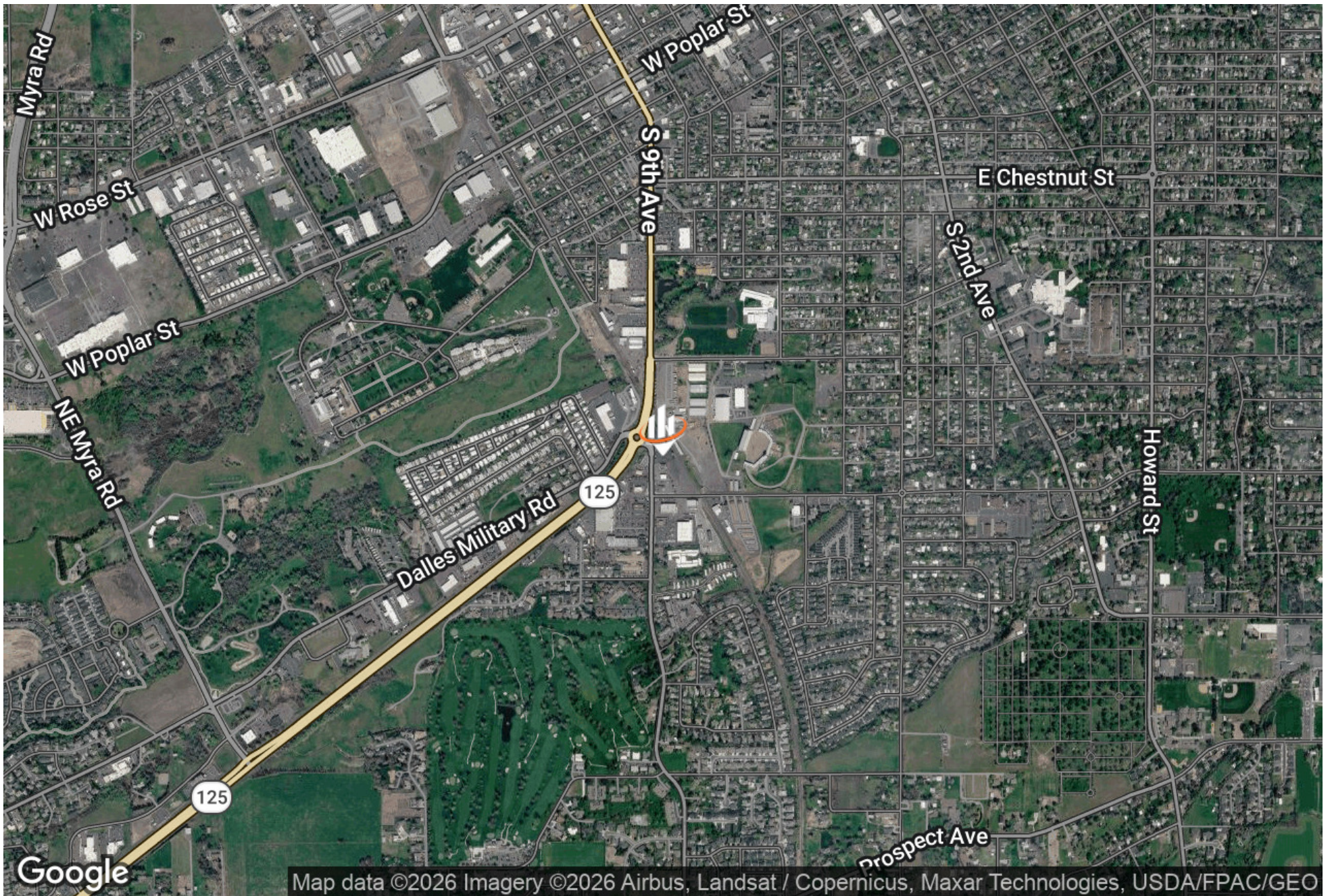





SECTION 3

DEMOGRAPHICS



## POPULATION

	1 MILE	3 MILES	5 MILES
TOTAL POPULATION	6,741	46,742	61,319
AVERAGE AGE	45.9	35.6	36.1
AVERAGE AGE (MALE)	46.3	34.4	35.1
AVERAGE AGE (FEMALE)	46.4	35.7	36.3

## HOUSEHOLDS & INCOME

	1 MILE	3 MILES	5 MILES
TOTAL HOUSEHOLDS	3,029	17,616	23,111
# OF PERSONS PER HH	2.2	2.7	2.7
AVERAGE HH INCOME	\$40,428	\$50,522	\$54,116
AVERAGE HOUSE VALUE	\$245,317	\$216,864	\$225,374

\* Demographic data derived from 2020 ACS - US Census

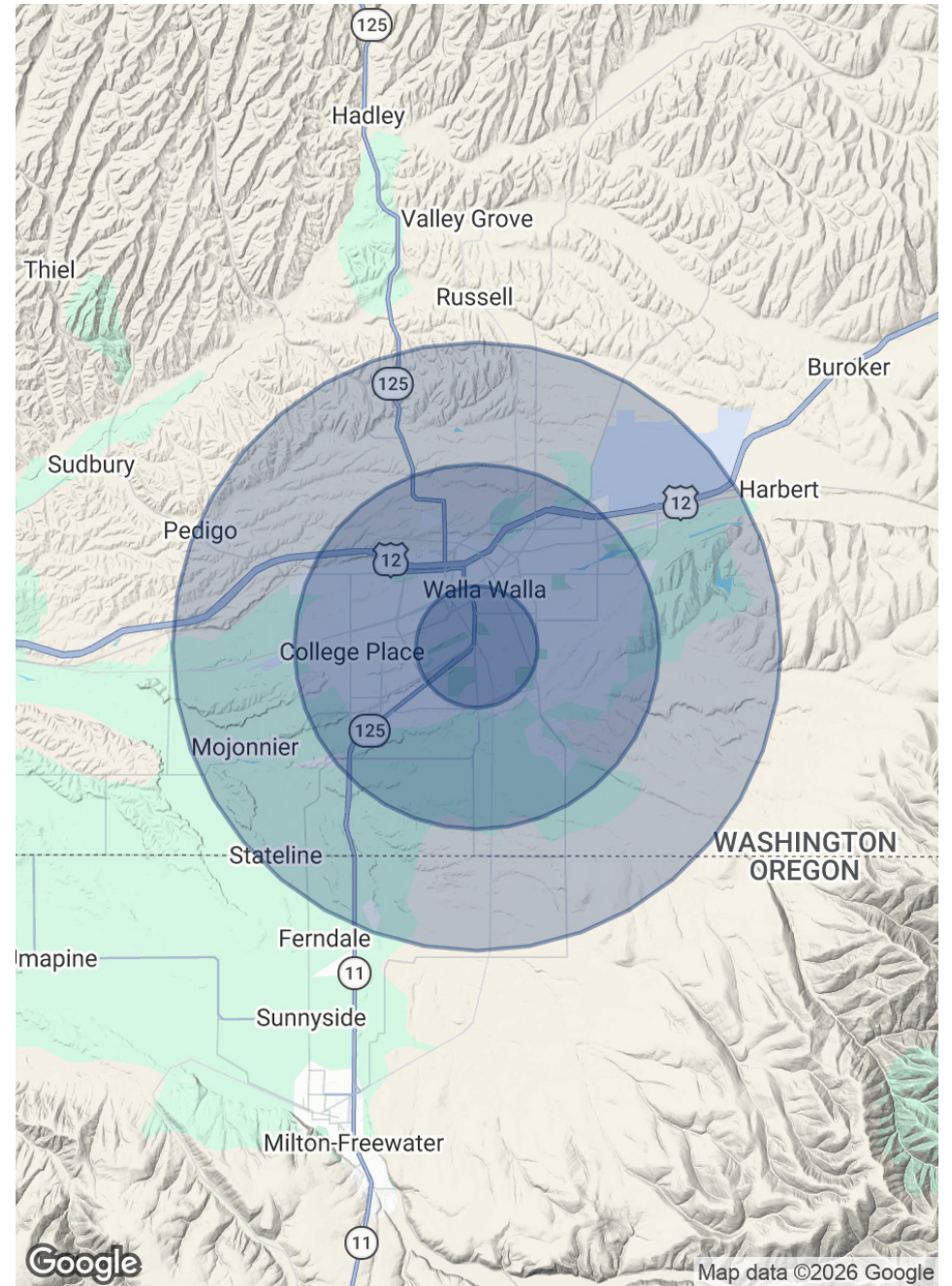

4,374

Population



2.6

Average Household Size



40.9

Median Age

\$82,850

Median Household Income



10%

No High School Diploma



22%

High School Graduate



30%

Some College



38%

Bachelor's/Grad/Prof Degree

BUSINESS



224

Total Businesses



2,170

Total Employees

EMPLOYMENT



67%

White Collar



20%

Blue Collar



13%

Services



2.8%

Unemployment Rate

INCOME



\$82,850

Median Household Income



\$42,418

Per Capita Income



\$307,661

Median Net Worth

2025 Households By Income (Esri)

The largest group: \$100,000 - \$149,999 (18.9%)

The smallest group: <\$15,000 (4.7%)

Indicator ▲	Value	Diff	
<\$15,000	4.7%	-4.8%	
\$15,000 - \$24,999	6.5%	-1.0%	
\$25,000 - \$34,999	6.8%	-0.3%	
\$35,000 - \$49,999	10.8%	-0.2%	
\$50,000 - \$74,999	16.6%	-0.1%	
\$75,000 - \$99,999	12.2%	-2.3%	
\$100,000 - \$149,999	18.9%	+2.6%	
\$150,000 - \$199,999	12.9%	+4.4%	
\$200,000 - \$249,999	10.1%	+1.7%	

9,606

Population



2.2

Average Household Size

43.1

Median Age

\$54,982

Median Household Income

11%

No High School Diploma



27%

High School Graduate



33%

Some College



30%

Bachelor's/Grad/Prof Degree

BUSINESS



476

Total Businesses



5,894

Total Employees

EMPLOYMENT



48%

White Collar



22%

Blue Collar



30%

Services

7.3%

Unemployment Rate

INCOME



\$54,982

Median Household Income



\$32,116

Per Capita Income



\$97,059

Median Net Worth

2025 Households By Income (Esri)

The largest group: \$50,000 - \$74,999 (21.1%)

The smallest group: \$150,000 - \$199,999 (3.6%)

Indicator ▲	Value	Diff
<\$15,000	13.8%	+4.3%
\$15,000 - \$24,999	10.5%	+3.0%
\$25,000 - \$34,999	5.8%	-1.3%
\$35,000 - \$49,999	13.2%	+2.2%
\$50,000 - \$74,999	21.1%	+4.4%
\$75,000 - \$99,999	15.9%	+1.4%
\$100,000 - \$149,999	9.5%	-6.8%
\$150,000 - \$199,999	3.6%	-4.9%
\$200,000 - \$249,999	1.7%	-2.2%

39,316

Population



2.4

Average Household Size



39.1

Median Age

\$70,116

Median Household Income



No High School Diploma



22%

High School Graduate



34%

Some College



36%

Bachelor's/Grad/Prof Degree

BUSINESS



1,334

Total Businesses



13,757

Total Employees

EMPLOYMENT



66%

White Collar



18%

Blue Collar



16%

Services



4.0%

Unemployment Rate

INCOME



\$70,116

Median Household Income



\$35,334

Per Capita Income



\$184,643

Median Net Worth

2025 Households By Income (Esri)

The largest group: \$100,000 - \$149,999 (17.2%)

The smallest group: \$15,000 - \$24,999 (7.6%)

Indicator ▲	Value	Diff	
<\$15,000	10.0%	+0.5%	
\$15,000 - \$24,999	7.6%	+0.1%	
\$25,000 - \$34,999	8.2%	+1.1%	
\$35,000 - \$49,999	11.2%	+0.2%	
\$50,000 - \$74,999	15.4%	-1.3%	
\$75,000 - \$99,999	12.9%	-1.6%	
\$100,000 - \$149,999	17.2%	+0.9%	
\$150,000 - \$199,999	8.8%	+0.3%	
\$200,000+	8.7%	+0.2%	

The material contained in this Offering Memorandum is furnished solely for the purpose of considering the purchase of the property within and is not to be used for any other purpose. This information should not, under any circumstances, be photocopied or disclosed to any third party without the written consent of the SVN® Advisor or Property Owner, or used for any purpose whatsoever other than to evaluate the possible purchase of the Property.

The only party authorized to represent the Owner in connection with the sale of the Property is the SVN Advisor listed in this proposal, and no other person is authorized by the Owner to provide any information or to make any representations other than contained in this Offering Memorandum. If the person receiving these materials does not choose to pursue a purchase of the Property, this Offering Memorandum must be returned to the SVN Advisor.

Neither the SVN Advisor nor the Owner make any representation or warranty, express or implied, as to the accuracy or completeness of the information contained herein, and nothing contained herein is or shall be relied upon as a promise or representation as to the future representation of the Property. This Offering Memorandum may include certain statements and estimates with respect to the Property. These Assumptions may or may not be proven to be correct, and there can be no assurance that such estimates will be achieved. Further, the SVN Advisor and the Owner disclaim any and all liability for representations or warranties, expressed or implied, contained in or omitted from this Offering Memorandum, or any other written or oral communication transmitted or made available to the recipient. The recipient shall be entitled to rely solely on those representations and warranties that may be made to it in any final, fully executed and delivered Real Estate Purchase Agreement between it and Owner.

The information contained herein is subject to change without notice and the recipient of these materials shall not look to Owner or the SVN Advisor nor any of their officers, employees, representatives, independent contractors or affiliates, for the accuracy or completeness thereof. Recipients of this Offering Brochure are advised and encouraged to conduct their own comprehensive review and analysis of the Property.

This Offering Memorandum is a solicitation of interest only and is not an offer to sell the Property. The Owner expressly reserves the right, at its sole discretion, to reject any or all expressions of interest to purchase the Property and expressly reserves the right, at its sole discretion, to terminate negotiations with any entity, for any reason, at any time with or without notice. The Owner shall have no legal commitment or obligation to any entity reviewing the Offering Memorandum or making an offer to purchase the Property unless and until the Owner executes and delivers a signed Real Estate Purchase Agreement on terms acceptable to Owner, in Owner's sole discretion. By submitting an offer, a prospective purchaser will be deemed to have acknowledged the foregoing and agreed to release the Owner and the SVN Advisor from any liability with respect thereto.

To the extent Owner or any agent of Owner corresponds with any prospective purchaser, any prospective purchaser should not rely on any such correspondence or statements as binding Owner. Only a fully executed Real Estate Purchase Agreement shall bind the property and each prospective purchaser proceeds at its own risk.