



**WORKERS' COMPENSATION DECLARATION**

I hereby affirm that I have a certificate of consent to self insure, or a certificate of Workers' Compensation Insurance, or a certified copy thereof (Sec 3800, Lab. C.)

Policy No. \_\_\_\_\_ Company \_\_\_\_\_  
 Certified copy is hereby furnished.  
 Certified copy is filed with the county building inspection department.

Date \_\_\_\_\_ Applicant \_\_\_\_\_  
**CERTIFICATE OF EXEMPTION FROM WORKERS' COMPENSATION INSURANCE**  
 (This section need not be completed if the permit is for one hundred dollars (\$100) or less.)

I certify that in the performance of the work for which this permit is issued, I shall not employ any person in any manner so as to become subject to the Workers' Compensation Laws.

Date \_\_\_\_\_ Applicant \_\_\_\_\_  
**NOTICE TO APPLICANT:** If, after making this Certificate of Exemption, you should become subject to the Workers' Compensation provisions of the Labor Code, you must furnish with comply with such provisions or this permit shall be deemed revoked.

**LICENSED CONTRACTORS DECLARATION**  
 I hereby affirm that I am licensed under provisions of Chapter 9 (commencing with Section 7000) of Division 3 of the Business and Professions Code, and my license is in full force and effect.

License Number \_\_\_\_\_ Lic. Class \_\_\_\_\_  
 Contractor \_\_\_\_\_ Date \_\_\_\_\_  
 I am exempt under Sec. \_\_\_\_\_  
 B.P.C. for this reason \_\_\_\_\_ Date \_\_\_\_\_

Signature \_\_\_\_\_  
**OWNER-BUILDER DECLARATION**  
 I hereby affirm that I am exempt from the Contractor's License Law for the following reason (Section 7031.5, Business and Professions Code):

- I, as owner of the property, or my employees with wages as their sole compensation, will do the work and the structure is not intended or offered for sale (Section 7044, Business and Professions Code).
- I, as owner of the property, am exclusively contracting with licensed contractors to construct the project (Section 7044, Business and Professions Code).

**CONSTRUCTION LENDING AGENCY**  
 I hereby affirm that there is a construction lending agency for the performance of the work for which this permit is issued (Sec. 3097, Civ. C.)

Lender's Name \_\_\_\_\_  
 Lender's Address \_\_\_\_\_  
 I certify that I have read this application and state that the above information is correct. I agree to comply with all County ordinances and State laws relating to building construction, and hereby authorize representatives of this County to enter upon the above mentioned property for inspection purposes.

*Caliph M. Corona* 10/19/17  
 Signature of Applicant or Agent Date

**APPLICATION FOR BUILDING PERMIT**  
 COUNTY OF LOS ANGELES BUILDING AND SAFETY

FOR APPLICANT TO FILL IN		BUILDING ADDRESS		LOCALITY	
4326 W. 105th St. #4326/2		4326 W. 105th St		Lanux	
CITY LENOX CA ZIP 90304		MAP BOOK		PAGE	
TRACT		USE ZONE		TRAY NO.	
OWNER Pat M. Corona		R-2		4127	
ADDRESS 4326 W. 105th		TIL NO.		SPECIAL CONDITIONS	
CITY LENOX CA ZIP 90304		ARCHITECT OR ENGINEER		DISTRICT	
ADDRESS		CONTRACTOR		7	
CITY		ADDRESS		GROUP TYPE CONSTAT	
NO. OF STORES		NO. OF FAMILIES		R3	
DESCRIPTION OF WORK: Install New		CHECK ONE		FIRE LIGN	
Drywall		NEW		5	
USE OF EXISTING BLDG.		APPLICANT (PRINT)		STATISTICAL CLASSIFICATION	
APPLICANT		APPLICANT		CLASS NO. 21	
ADDRESS		ADDRESS		SEWER MAP	
LOCALITY		LOCALITY		BK 1 PD 3	
MOVING CONTRACTOR		MOVING CONTRACTOR		VALUATION	
ADDRESS		ADDRESS		1,000	
SETBACK FRONT		SETBACK SIDE		FINAL DATE 1-13-98	
YARD		HWAY		FINAL By	
TOTAL EXISTING FROM PROP. LINE		TOTAL EXISTING FROM BUSH		100	
P.C.		P.C.		PERMIT #	
P.C. Fee \$		P.C. Fee \$		LDWA Ref. #	
Investigation Fee		Investigation Fee		LDWA P/C #	
Permit Fee 20.00		Permit Fee		LDWA Perm. #	
Insurance Fee 10.50		Insurance Fee		APPROVAL	
Total Fee 30.50		Total Fee		VALIDATION	

1

**APPLICATION FOR ELECTRICAL PERMIT**  
**COUNTY OF LOS ANGELES**  
**BUILDING AND SAFETY**

764693 10/81  
 CE-806G

INSPECTOR COPY

FOR APPLICANT TO FILL IN		EACH	NO.	FEE
New Residential Bldgs. & Pools 1 & 2-Family, Sq. Ft. Multi-family Sq. Ft. Residential Swimming Pools		6		
Ductless Rec. Unit <u>5</u> Sq. Ft. First 20 Additional		75	20	15.00
Lighting Features Total No. <u>5</u> First 20 Additional		75	5	3.75
Fixed Appliances Not Over 1 HP Range: _____ Heater _____ D.W. _____ Oven _____ Dryer _____ W.M. _____ Top _____ F.W. _____ W.H. _____ Hood _____ Fan _____ Other _____ Disp. _____ Range Air Cond. _____				
Power Apparatus & Large Appliances Size & Type HP, KW, KVA, or KVAR Up to 1 Inol. _____ Over 1 to 10 Inol. _____ Over 10 to 50 Inol. _____ Over 50 to 100 Inol. _____ Over 100 _____				
Services, Swld., MCC & Panels/boards 0 - 200 Amp. Under 600 V _____ 201 - 1000 Amp. Under 600 V _____ Over 1000 Amp. or Over 600 V _____				
Temp. Power Pole & Apparatuses Sign with One Branch Circuit Additional Sign Branch Circuits _____				
Misc. Conduits & Connectors Other (See Complete Fee Schedule) _____				
PERMIT FEE		(Sub-Total)		18.75
PLAN CHECKING FEE				10.00
PERMIT ISSUING FEE				29.25
TOTAL FEE				57.75

JOB ADDRESS: 4726 W. 105th St  
 LOCALITY: LYNNWOOD  
 NEAREST CROSS ST.: HAWTHORNE  
 OWNER OR PERM. NAME: ELIZABETH COHEN  
 MAIL ADDRESS: SAME  
 CITY: \_\_\_\_\_ Tel. No.: 674602

PERMIT APPLICANT: DUNE  
 ADDRESS: \_\_\_\_\_ Tel. No.: \_\_\_\_\_  
 CITY: \_\_\_\_\_  
 LICENSE OR REG. NUMBER: \_\_\_\_\_  
 DISTRICT NO.: 7

PROPOSED BY: Dreyfus  
 FINAL DATE: 1-13-88  
 FINAL SIGNATURE: [Signature]  
 VALIDATION: \_\_\_\_\_

1000000  
 4647  
 11111112  
 \$ 29.25  
 11/9/87  
 [Signature]

**WORKERS' COMPENSATION DECLARATION**  
 I hereby affirm that I have a certificate of consent to self insure, or a certificate of Workers' Compensation Insurance, or a certified copy thereof (Sec. 3900, Lab. C.)  
 Certified copy is hereby furnished.  
 Certified copy is filed with the county building inspection department.  
 Date: \_\_\_\_\_ Applicant: \_\_\_\_\_

**CERTIFICATE OF EXEMPTION FROM WORKERS' COMPENSATION INSURANCE**  
 (This section need not be completed if the work involved by the permit is for one hundred dollars (\$100) or less.)  
 I certify that in the performance of the work for which this permit is issued, I shall not employ any person in any manner so as to become subject to the Workers' Compensation Laws.

Date: \_\_\_\_\_ Applicant: \_\_\_\_\_  
**NOTICE TO APPLICANT:** If, after making this Certificate of Exemption, you should become subject to the Workers' Compensation provisions of the Labor Code, you must forthwith comply with such provisions or this permit shall be deemed revoked.  
**LICENSED CONTRACTORS DECLARATION**  
 I hereby affirm that I am licensed under provisions of Chapter 9 (commencing with Section 7003) of Division 3 of the Business and Professions Code, and my license is in full force and effect.

License Number: \_\_\_\_\_ Lic. Class: \_\_\_\_\_  
 Contractor: \_\_\_\_\_ Date: \_\_\_\_\_  
 I am exempt under Sec. \_\_\_\_\_  
 B.S.P.C. for this reason: \_\_\_\_\_  
 Signature: \_\_\_\_\_ Date: \_\_\_\_\_  
 Exemption for Reg. Maint. Elect.

**SINGLE FAMILY HOME OWNER-BUILDER DECLARATION**  
 I hereby affirm that I am exempt from the Contractor's License Law for the following reason (Section 703 1.5, Business and Professions Code):  
 I, as owner of the property, will do the work and the structure is not intended or allowed for sale (Section 7044, Business and Professions Code).

**CONSTRUCTION LENDING AGENCY**  
 I hereby affirm that there is a construction lending agency for the performance of the work for which this permit is issued (Sec. 3057, Ch. C.)

Lender's Name: \_\_\_\_\_  
 Lender's Address: \_\_\_\_\_  
 I certify that I have read this application and state that the above information is correct. I agree to comply with all County ordinances and State laws regarding Electrical wiring, and hereby authorize representatives of this County to enter upon the above-mentioned property for inspection purposes.  
Calvin Moton 10/8/87  
 Signature of Permittee Date

SEE REVERSE FOR EXPLANATORY LANGUAGE

# APPLICATION FOR PLUMBING PERMIT

200827A  
CE 617 (REV. 6/06)

COUNTY OF LOS ANGELES

DEPT. OF PUBLIC WORKS

FOR APPLICANT TO FILL IN (PRINT OR TYPE)	
NUMBER	PICTURE OR ITEM
1	WATER CLOSET
2	BATH TUB
3	SHOWER
4	LAVATORY
5	SINK
6	DISHWASHER
7	CUPBOARD WARE
8	FINISHING/ACCOMMODATION
9	LAVATORY WARMER SYSTEM
10	WATER HEATER
11	GAS SYSTEM
12	CURBS
13	OTHER
14	OTHER
15	OTHER
16	OTHER
17	OTHER
18	OTHER
19	OTHER
20	OTHER
21	OTHER
22	OTHER
23	OTHER
24	OTHER
25	OTHER
26	OTHER
27	OTHER
28	OTHER
29	OTHER
30	OTHER
31	OTHER
32	OTHER
33	OTHER
34	OTHER
35	OTHER
36	OTHER
37	OTHER
38	OTHER
39	OTHER
40	OTHER
41	OTHER
42	OTHER
43	OTHER
44	OTHER
45	OTHER
46	OTHER
47	OTHER
48	OTHER
49	OTHER
50	OTHER
51	OTHER
52	OTHER
53	OTHER
54	OTHER
55	OTHER
56	OTHER
57	OTHER
58	OTHER
59	OTHER
60	OTHER
61	OTHER
62	OTHER
63	OTHER
64	OTHER
65	OTHER
66	OTHER
67	OTHER
68	OTHER
69	OTHER
70	OTHER
71	OTHER
72	OTHER
73	OTHER
74	OTHER
75	OTHER
76	OTHER
77	OTHER
78	OTHER
79	OTHER
80	OTHER
81	OTHER
82	OTHER
83	OTHER
84	OTHER
85	OTHER
86	OTHER
87	OTHER
88	OTHER
89	OTHER
90	OTHER
91	OTHER
92	OTHER
93	OTHER
94	OTHER
95	OTHER
96	OTHER
97	OTHER
98	OTHER
99	OTHER
100	OTHER

11115  
\$ 70.50  
11/13/87

**NOTICE TO APPLICANT**  
I hereby affirm that I am exempt from the Contractor's License Law for the following reason (Section 70281.5, Business and Professions Code):  
 I, as owner of the property, will do the work, and the structure is not intended or offered for sale (Section 7044, Business and Professions Code).

**CONSTRUCTION LENDING AGENCY**  
I hereby affirm that there is a construction lending agency for the performance of the work for which this permit is issued (Sec. 2097, Civ. C.).

**CONTRACTOR'S DECLARATION**  
I, as contractor, hereby declare that I am a duly licensed contractor under the Contractor's License Law (Section 70281.5, Business and Professions Code) and I am not under suspension or revocation of my license.

**CONTRACTOR'S DECLARATION**  
I, as contractor, hereby declare that I am a duly licensed contractor under the Contractor's License Law (Section 70281.5, Business and Professions Code) and I am not under suspension or revocation of my license.

**CONTRACTOR'S DECLARATION**  
I, as contractor, hereby declare that I am a duly licensed contractor under the Contractor's License Law (Section 70281.5, Business and Professions Code) and I am not under suspension or revocation of my license.

**CONTRACTOR'S DECLARATION**  
I, as contractor, hereby declare that I am a duly licensed contractor under the Contractor's License Law (Section 70281.5, Business and Professions Code) and I am not under suspension or revocation of my license.

**CONTRACTOR'S DECLARATION**  
I, as contractor, hereby declare that I am a duly licensed contractor under the Contractor's License Law (Section 70281.5, Business and Professions Code) and I am not under suspension or revocation of my license.

**CONTRACTOR'S DECLARATION**  
I, as contractor, hereby declare that I am a duly licensed contractor under the Contractor's License Law (Section 70281.5, Business and Professions Code) and I am not under suspension or revocation of my license.

**CONTRACTOR'S DECLARATION**  
I, as contractor, hereby declare that I am a duly licensed contractor under the Contractor's License Law (Section 70281.5, Business and Professions Code) and I am not under suspension or revocation of my license.

**CONTRACTOR'S DECLARATION**  
I, as contractor, hereby declare that I am a duly licensed contractor under the Contractor's License Law (Section 70281.5, Business and Professions Code) and I am not under suspension or revocation of my license.

SEE SERVICE FOR EXPLANATORY LANGUAGE

10/27/87  
Elizabeth L...  
City of Los Angeles

FINAL 1-13-88  
Tolliver

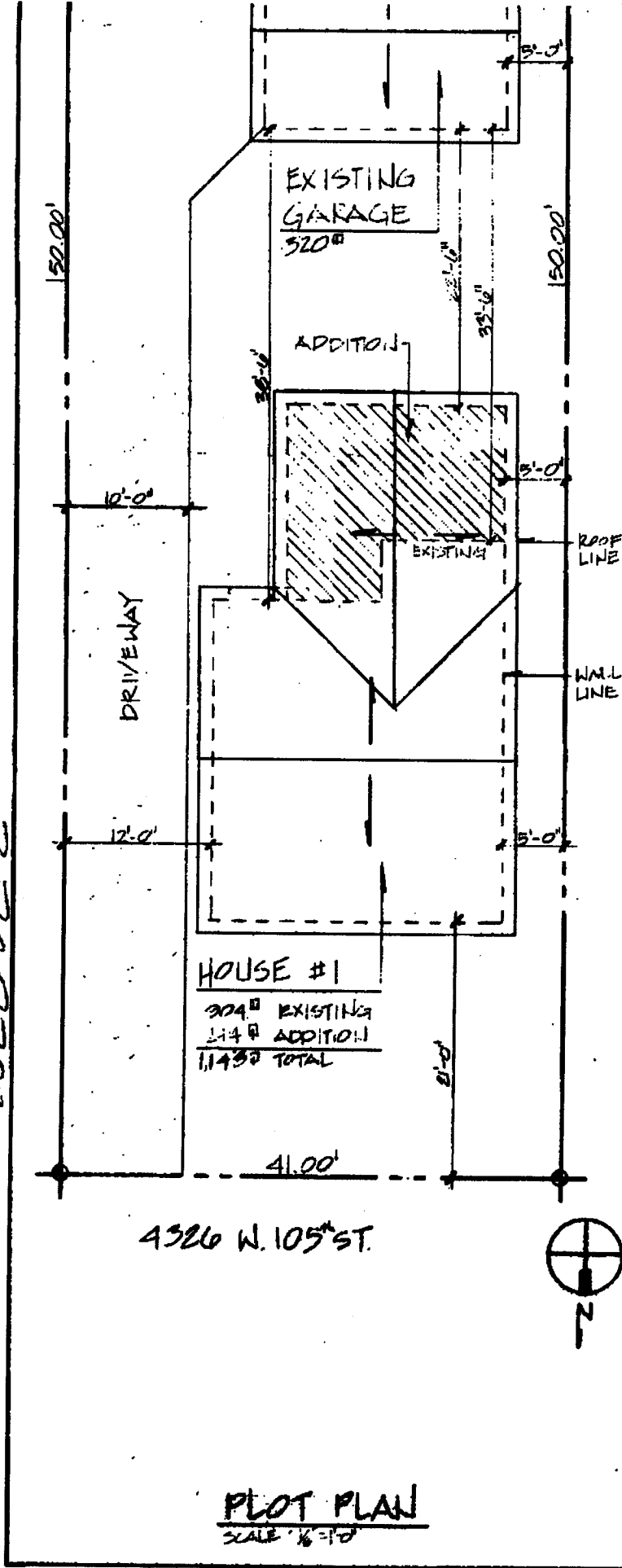

HOUSE #2 4326 1/2 W. 105<sup>th</sup> ST.  
476<sup>sq</sup> EXISTING

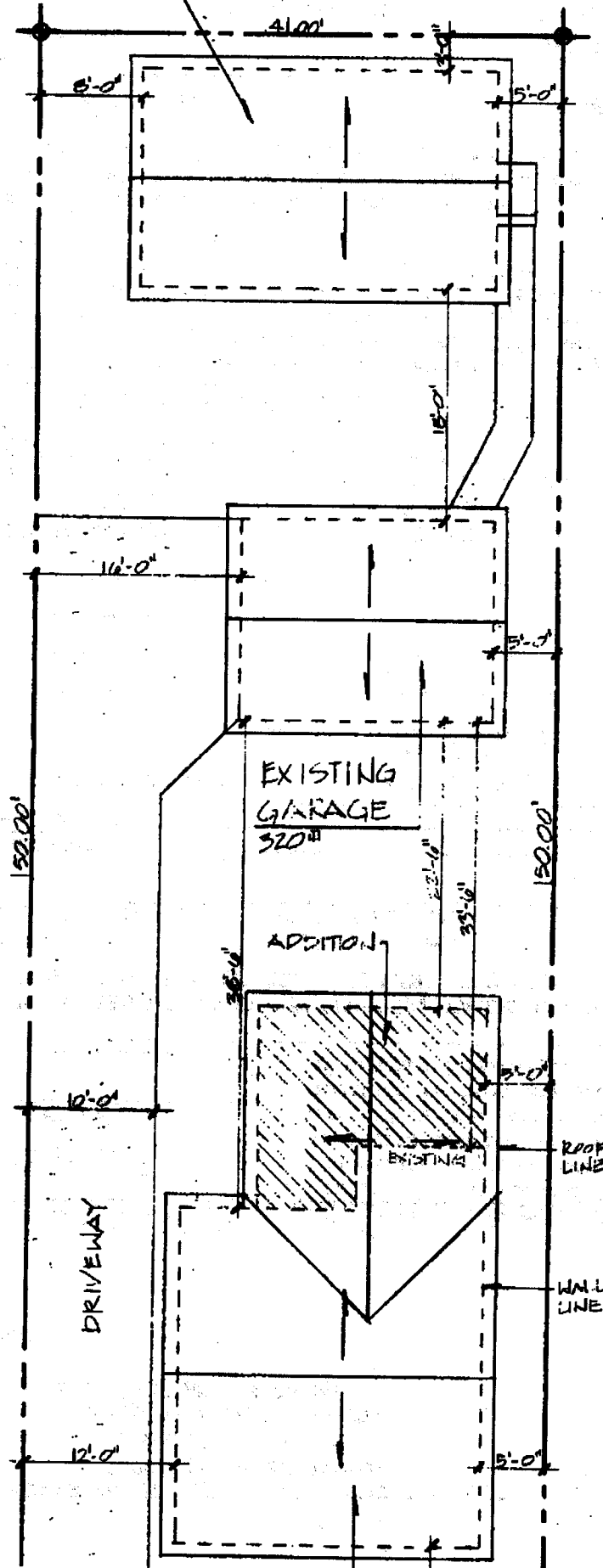

8/8  
1/6/12

