

1700 & 1710 Wuesthoff Dr. Melbourne, FL 32940



AVAILABLE FOR SALE

Exceptional Behavioral Healthcare Facility Opportunity



OFFERING MEMORANDUM

JOSHUA D. SLAYBAUGH

Partner

Behavioral Health Properties

(610) 563-5484

josh@behavioralhealthproperties.com

FL Lic. # SL3424738

MICHAEL CABOT

Partner, Broker of Record (FL)

Behavioral Health Properties

(561) 900-8977

michael@bhpsales.com

FL Lic. # BK3484662

LUKE WOLLET

Partner

Behavioral Health Properties

(330) 261-2163

luke@bhpsales.com

FL Lic. # SL3468012

PROPERTY DETAILS

Building Size (SF)	80,209 SF
Licensed Beds	120 Beds
Lot Size (AC)	8.87 AC
Stories	1 Story
Year Built/Reno	1993/2025
Zoning	By Right
Parking Spaces	85 (Surface)
Parcel #	26-36-03-05-000AA.1-0000.00

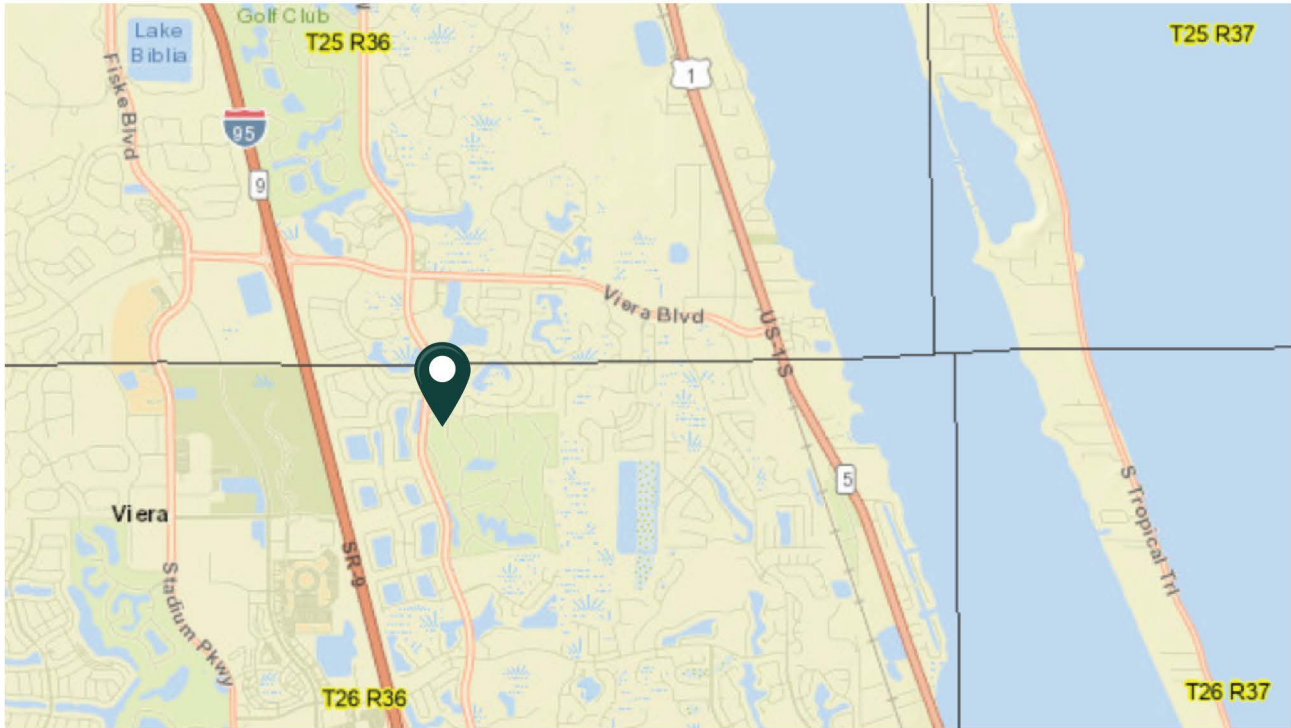

PROPERTY PHOTOS



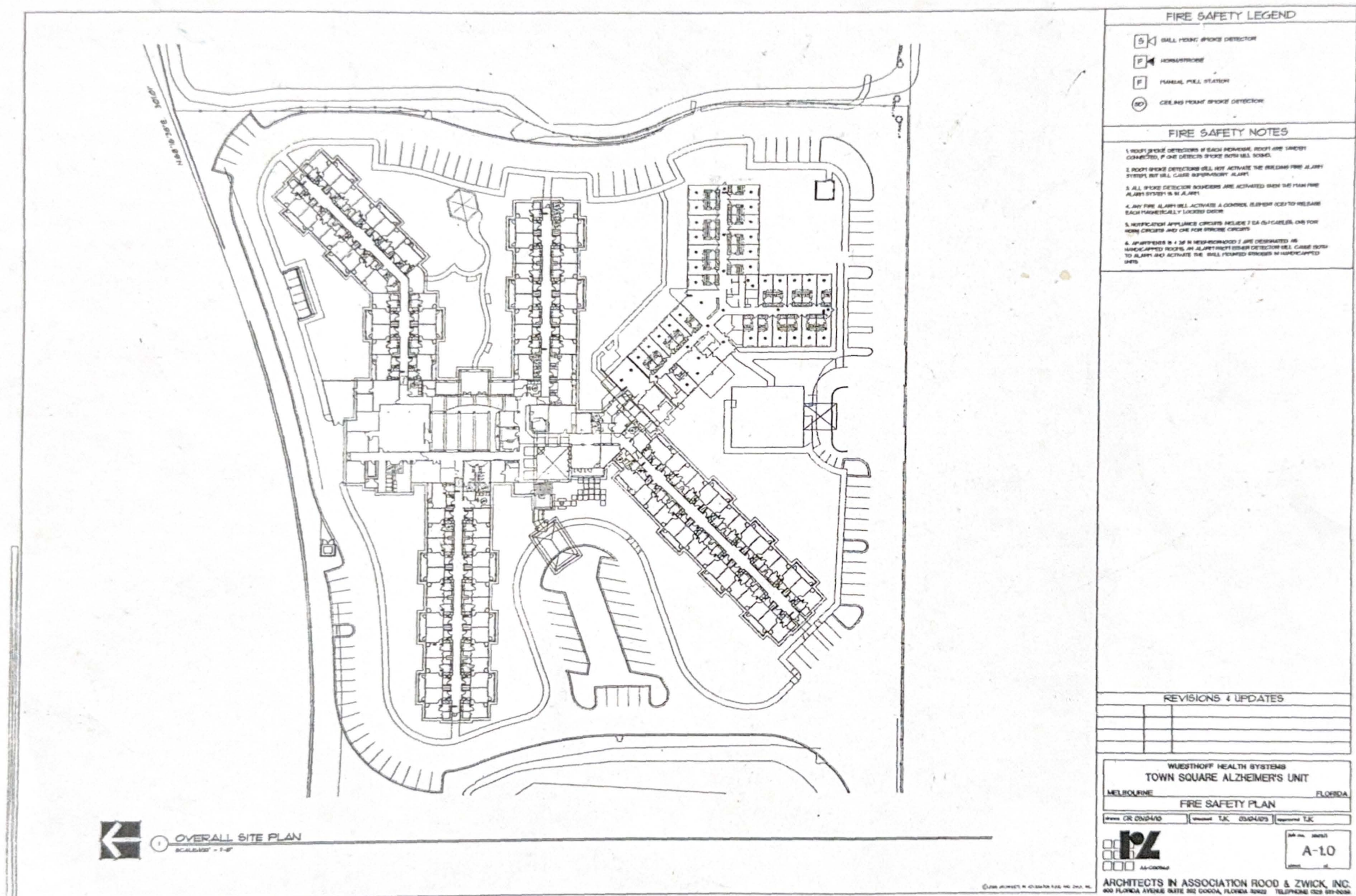

Behavioral Health Properties

FOR MORE INFORMATION, PLEASE CONTACT:



JOSHUA D. SLAYBAUGH
Partner
Behavioral Health Properties
(610) 563-5484
josh@behavioralhealthproperties.com
FL Lic. # SL3424738



MICHAEL CABOT
Partner, Broker of Record (FL)
Behavioral Health Properties
(561) 900-8977
michael@bhpsales.com
FL Lic. # BK3484662



LUKE WOLLET
Partner
Behavioral Health Properties
(330) 261-2163
luke@bhpsales.com
FL Lic. # SL3468012

NON-DISCLOSURE AND CONFIDENTIALITY AGREEMENT

The information contained in the following Offering Memorandum is proprietary and strictly confidential. It is intended to be reviewed only by the party receiving it from Behavioral Health Properties LLC, and should not be made available to any other person or entity without the written consent. This Offering Memorandum has been prepared to provide summary, unverified information to prospective purchasers, and to establish only a preliminary level of interest in the subject property. The information contained herein is not a substitute for a thorough due diligence investigation, and makes no warranty or representation, with respect to the income or expenses for the subject property, the future projected financial performance of the property, the size and square footage of the property and improvements, the presence or absence of contaminating substances, PCB's or asbestos, the compliance with State and Federal regulations, the physical condition of the improvements thereon, or the financial condition or business prospects of any tenant, or any tenant's plans or intentions to continue its occupancy of the subject property. The information contained in this Offering Memorandum has been obtained from sources we believe to be reliable; however, BHP LLC have not verified, and will not verify, any of the information contained herein, nor have BHP LLC conducted any investigation regarding these matters and makes no warranty or representation whatsoever regarding the accuracy or completeness of the information provided. All potential buyers must take appropriate measures to verify all of the information set forth herein. By receipt of this Memorandum, you agree that this Memorandum and its contents are of confidential nature, that you will hold and treat it in the strictest confidence and that you will not disclose its contents in any manner detrimental to the interest of the Owner. You also agree that by accepting this Memorandum you agree to release Behavioral Health Properties LLC, and hold them harmless from any kind of claim, cost, expense, or liability arising out of your investigation and/or purchase of this property.