

RAW LAND FOR LEASE – BUILD TO SUIT

7312 Dogwood Road, Windsor Mill, MD 21244



Contact Us



30 E. Padonia Road, Suite 504
Timonium, MD 21093



Visit Us
troutdaniel.com



Call Us
410.435.4004

Steven L. Cornblatt
443.921.9331
scornblatt@troutdaniel.com

Peter Coe
443.921.9322
pcoe@troutdaniel.com

Coleman Tirone
443.921.9328
ctirone@troutdaniel.com



Property Overview



LOCATION DESCRIPTION

Located directly off Dogwood Road in the Woodlawn Submarket of Baltimore County, Maryland; this well-located property consists of approximately 12.60 acres of raw land. Easy access from I-695, N. Rolling Road, and Ridge Road. Close proximity to Diamond Ridge & The Woodlands Golf Course, Social Security Administration, US Department of Health & Human Services, Centers for Medicare & Medicaid Services, Federal Bureau of Investigation, Security Square Mall, and much more!

OFFERING SUMMARY

Lease Rate Per Acre:	\$3500/Mo
Usable Area:	6.3 (+/-) Acres
Gross Area:	12.6 (+/-) Acres
Condition:	"As is"

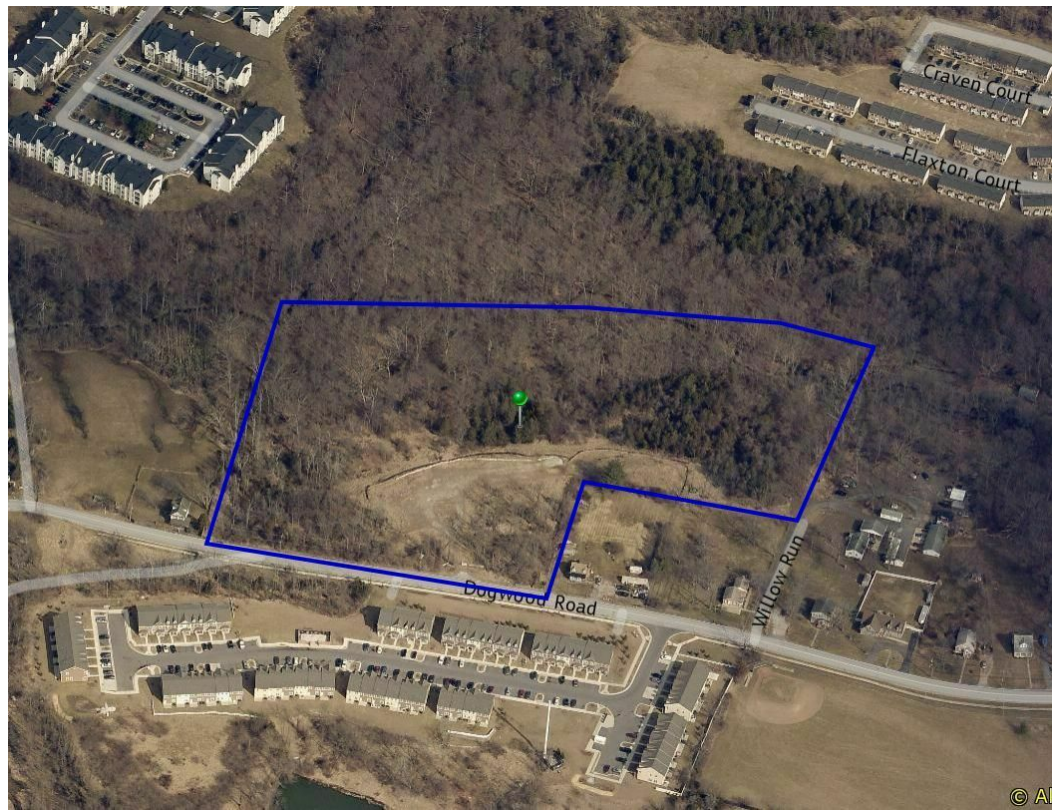



Dogwood Run



Steven L. Cornblatt

Principal

📞 443.921.9331

✉️ scornblatt@troutdaniel.com



Peter Coe

Associate

📞 443.921.9322

✉️ pcoe@troutdaniel.com



Coleman Tirone

Associate

📞 443.921.9328

✉️ ctirone@troutdaniel.com

Contact Us



30 E. Padonia Road, Suite 504

Timonium, MD 21093



Visit Us

troutdaniel.com



Call Us

410.435.4004

Willow Run

Dogwood Rd

Clarity Ct

Clarity Ct

Catkins Ct