

**OFFERING MEMORANDUM**

**923-935 SE Hawthorne Blvd**

**923-935 SE HAWTHORNE BLVD**

Portland, OR 97215

**PRESENTED BY:**

**OLESYA PROKHOROVA**

C: 503.539.1341

olesya.prokhorova@svn.com

OR #201226492

**FOR SALE**





PROPERTY SUMMARY

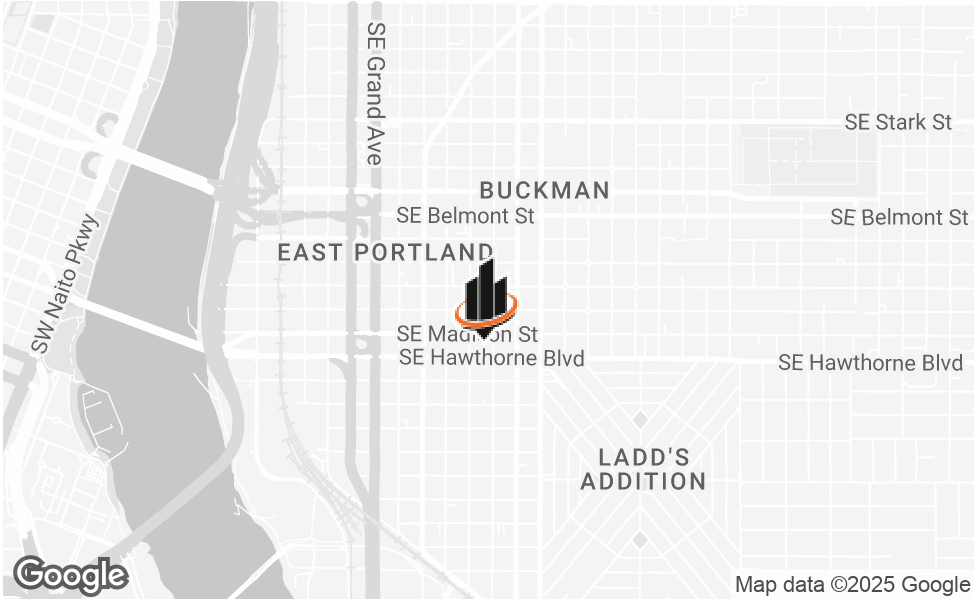

OFFERING SUMMARY

SALE PRICE:	\$1,744,770
BUILDING SIZE:	9,183 SF
LOT SIZE PER PORTLAND MAPS:	9,583 SF
PRICE / SF:	\$190.00
YEAR BUILT:	1926
ZONING:	IG1
APN:	R176876

PROPERTY OVERVIEW

Multi-tenant Industrial building available For Sale! Perfect for an owner user. Retail Sales and Service or Office are permitted per Chapter33.140 but the use is limited to no more than 3,000sf of retail space.

PROPERTY HIGHLIGHTS

- 4 Grade Doors in 923 SE Hawthorne
- General Industrial 1 (IG1) Zoning allowable uses include: manufacturing, warehouse and freight movement, wholesale sales, industrial services, etc. Retail Sales and Service & office is allowed but limited.
- SE Hawthorne Blvd & SE 11th Ave has 11,230 Vehicles per Day as per 2022
- SE Hawthorne Blvd & SE 8th Ave has 17,524 Vehicles per Day as per 2022

ALL SHADED IS THE 923 SE HAWTHORNE SUITE - FLOOR PLAN

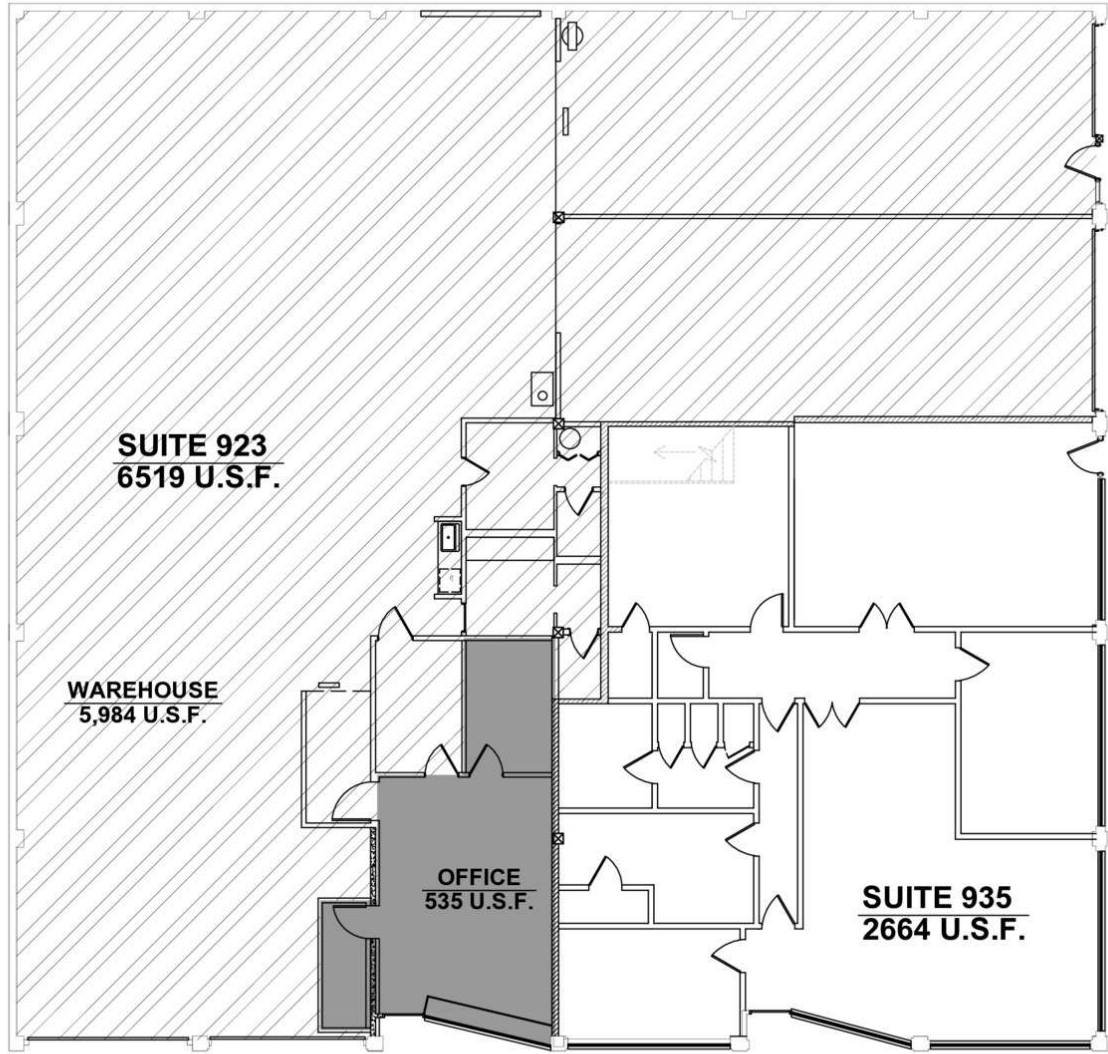

  **FLOOR PLAN**  
SCALE: 3/32" = 1'-0"

330 SE MIA Blvd, Suite 350  
Portland Oregon 97214  
ph: 503 255 0249  
fx: 503 546 5986  
TOWNKING & ASSOCIATES

[TKA] space planning/commercial renovation/  
interior design/dental/medical

AS-BUILT PLAN FOR:

923 SE HAWTHORNE BLVD.  
PORTLAND, OR 97214

DATE: 10/28/2014  
FILE:  
JOB: 2009-11-02  
DWN: PK CHK: --

A1.1



923 SE HAWTHORNE





REGIONAL MAP

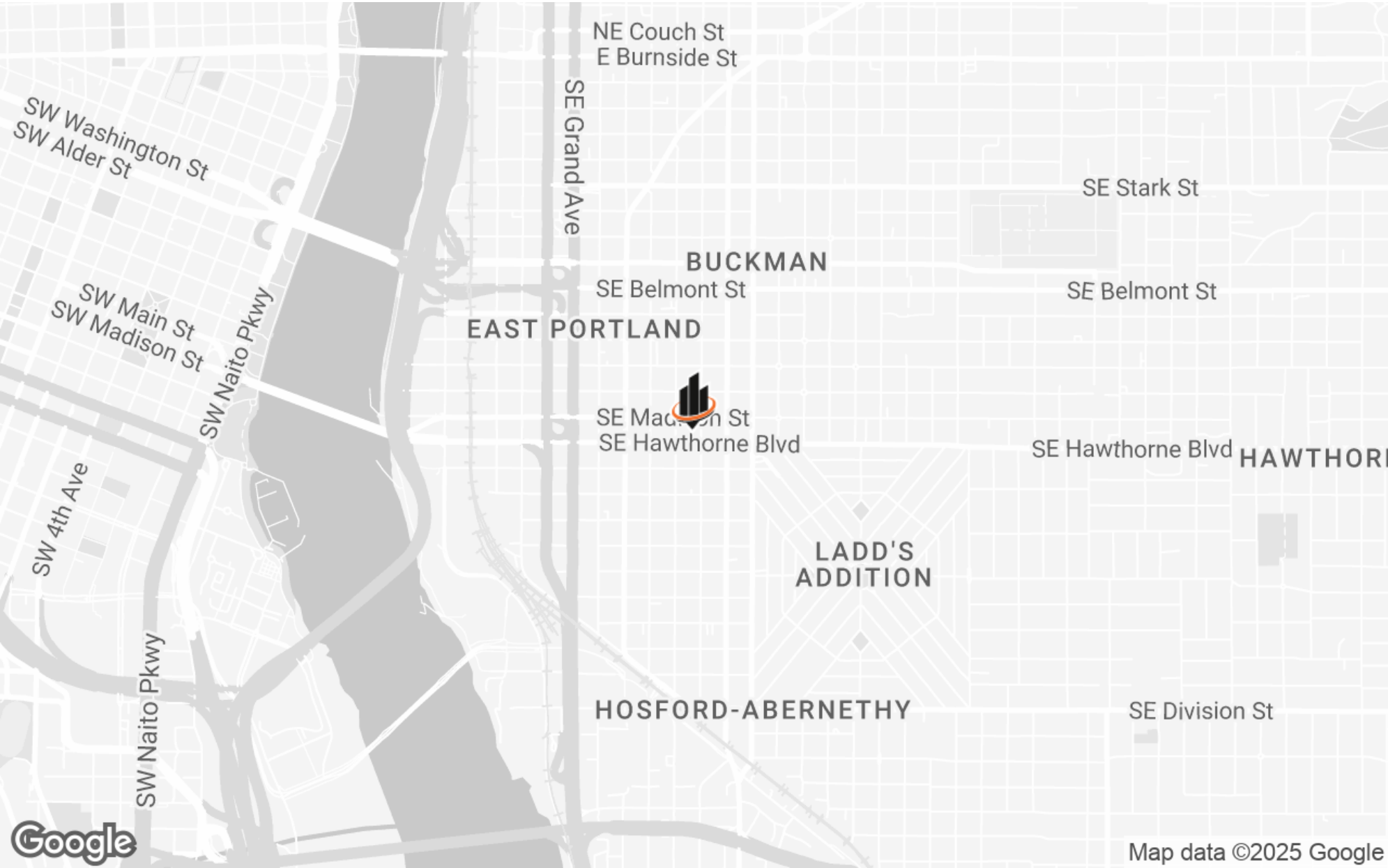



LOCATION MAP

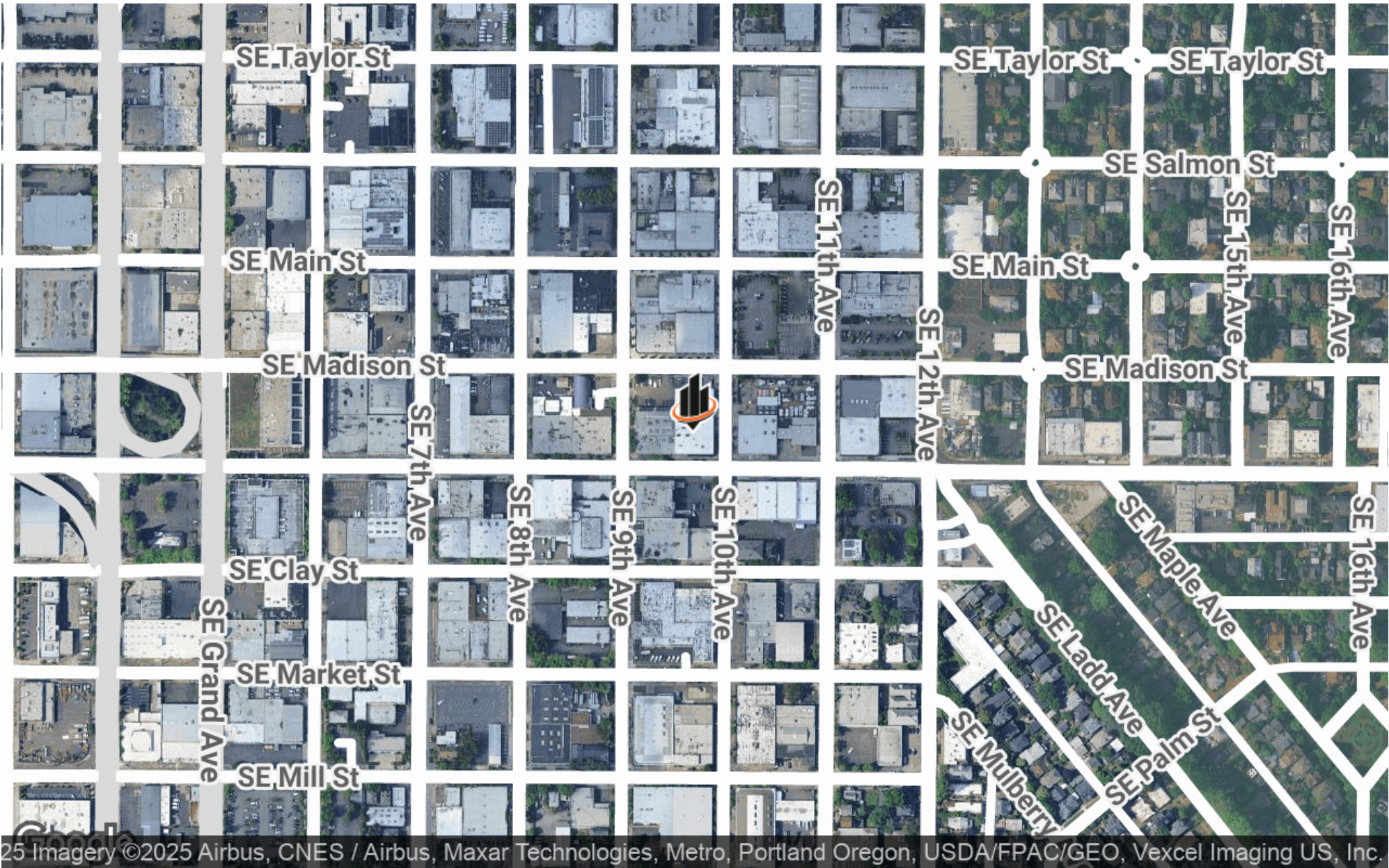

25 Imagery ©2025 Airbus, CNES / Airbus, Maxar Technologies, Metro, Portland Oregon, USDA/FPAC/GEO, Vexcel Imaging US, Inc.



## DISCLAIMER

The material contained in this Proposal is furnished solely for the purpose of considering the purchase of the property within and is not to be used for any other purpose. This information should not, under any circumstances, be photocopied or disclosed to any third party without the written consent of the SVN® Advisor or Property Owner, or used for any purpose whatsoever other than to evaluate the possible purchase of the Property.

The only party authorized to represent the Owner in connection with the sale of the Property is the SVN Advisor listed in this proposal, and no other person is authorized by the Owner to provide any information or to make any representations other than contained in this Proposal. If the person receiving these materials does not choose to pursue a purchase of the Property, this Proposal must be returned to the SVN Advisor.

Neither the SVN Advisor nor the Owner make any representation or warranty, express or implied, as to the accuracy or completeness of the information contained herein, and nothing contained herein is or shall be relied upon as a promise or representation as to the future representation of the Property. This Proposal may include certain statements and estimates with respect to the Property. These Assumptions may or may not be proven to be correct, and there can be no assurance that such estimates will be achieved. Further, the SVN Advisor and the Owner disclaim any and all liability for representations or warranties, expressed or implied, contained in or omitted from this Proposal, or any other written or oral communication transmitted or made available to the recipient. The recipient shall be entitled to rely solely on those representations and warranties that may be made to it in any final, fully executed and delivered Real Estate Purchase Agreement between it and Owner.

The information contained herein is subject to change without notice and the recipient of these materials shall not look to Owner or the SVN Advisor nor any of their officers, employees, representatives, independent contractors or affiliates, for the accuracy or completeness thereof. Recipients of this Offering Brochure are advised and encouraged to conduct their own comprehensive review and analysis of the Property.

This Proposal is a solicitation of interest only and is not an offer to sell the Property. The Owner expressly reserves the right, at its sole discretion, to reject any or all expressions of interest to purchase the Property and expressly reserves the right, at its sole discretion, to terminate negotiations with any entity, for any reason, at any time with or without notice. The Owner shall have no legal commitment or obligation to any entity reviewing the Proposal or making an offer to purchase the Property unless and until the Owner executes and delivers a signed Real Estate Purchase Agreement on terms acceptable to Owner, in Owner's sole discretion. By submitting an offer, a prospective purchaser will be deemed to have acknowledged the foregoing and agreed to release the Owner and the SVN Advisor from any liability with respect thereto.

To the extent Owner or any agent of Owner corresponds with any prospective purchaser, any prospective purchaser should not rely on any such correspondence or statements as binding Owner. Only a fully executed Real Estate Purchase Agreement shall bind the property and each prospective purchaser proceeds at its own risk.