

**FOR SALE**

**SELF STORAGE | LENOX, MICHIGAN**



**NICHOLAS SHABA**  
ASSOCIATE

**ANDREW ROYE**  
ASSOCIATE

[nshaba@cmprealestategroup.com](mailto:nshaba@cmprealestategroup.com)

[aroze@cmprealestategroup.com](mailto:aroze@cmprealestategroup.com)

6476 Orchard Lake Road | Suite A | West Bloomfield | Michigan | 48322

Phone: 248.538.2000 | [www.cmprealestategroup.com](http://www.cmprealestategroup.com)



PROPERTY INFORMATION

Property Address	65600 Gratiot Avenue
City/Township	Lenox
Land Size	3.35 AC
Sales Price	\$675,000
Price (Per Acre)	\$201,492.54
Zoning	CM
Parking	Surface

DEMOGRAPHICS (FIVE-MILE RADIUS)



**POPULATION**  
22,694 PEOPLE



**HOUSEHOLDS**  
7,950



**AVG HOUSEHOLD INCOME**  
\$135,993/ANNUALLY



**MEDIAN AGE**  
39.6 YEARS OLD



**CONSUMER SPENDING**  
\$251.5 BILLION ANNUALLY



**DAYTIME POPULATION**  
6,919 PEOPLE

AREA TENANTS & EMPLOYERS



PROPERTY HIGHLIGHTS

- Existing Infrastructure with Growth Potential: The property features 80 fully operational storage units and is site plan approved for an expansion to a total of 330 units.
- Prime Location: Strategically located on a 3.35-acre site along Gratiot Avenue, just south of 31 Mile Road, ensuring excellent accessibility and visibility.
- Proximity to High-Traffic Retail: Positioned only 0.75 miles south of a high-performing Kroger store, ranked 408th out of 1,230 nationwide and 41st out of 120 statewide (source: Placer.ai).
- Attractive Investment Profile: Offers low operating expenses, minimal maintenance requirements, and low tenant turnover costs, providing a strong foundation for consistent income.
- Value-Add Potential: Significant opportunity to enhance revenue by developing additional storage units or incorporating premium services such as climate-controlled storage.







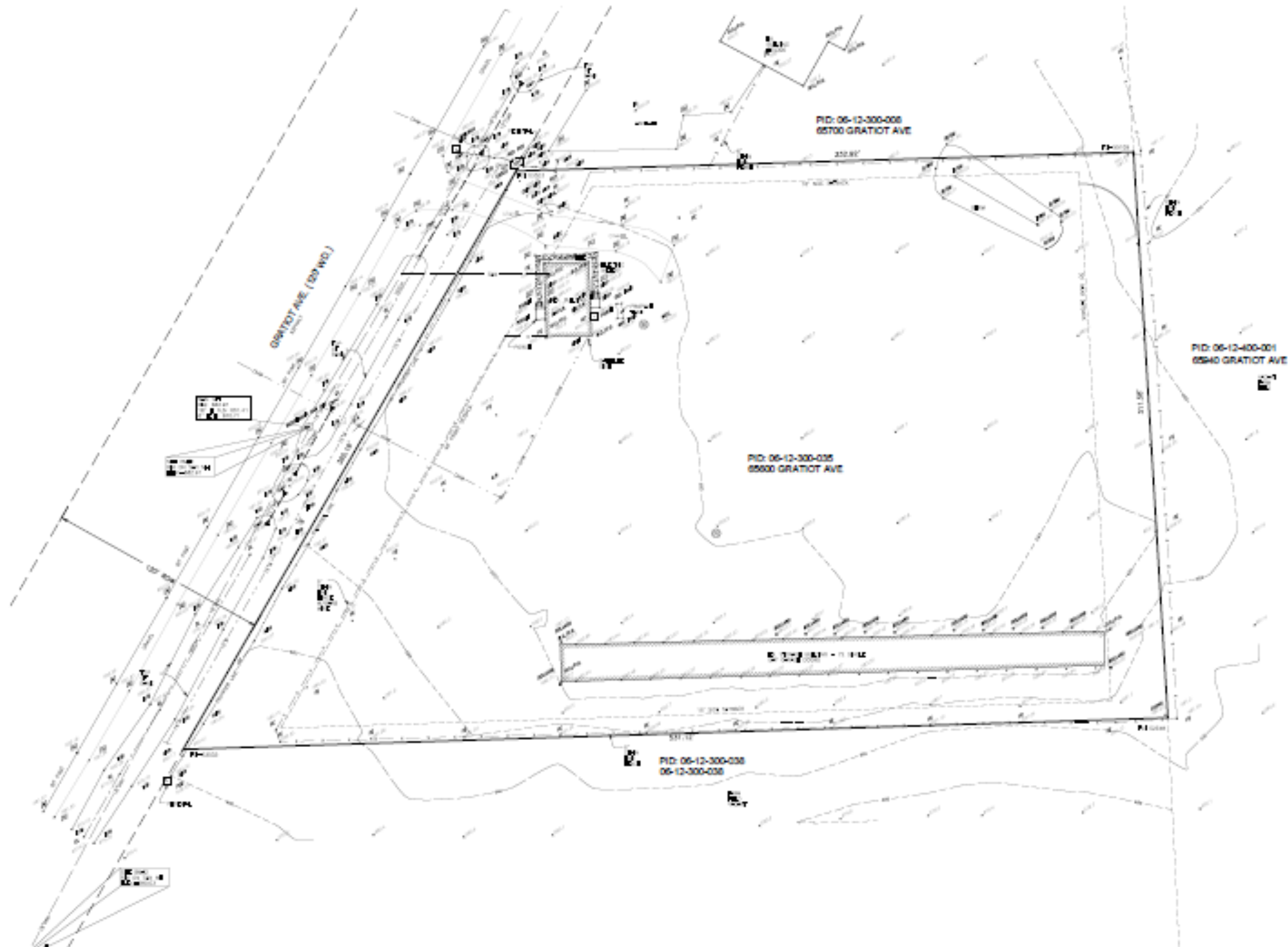

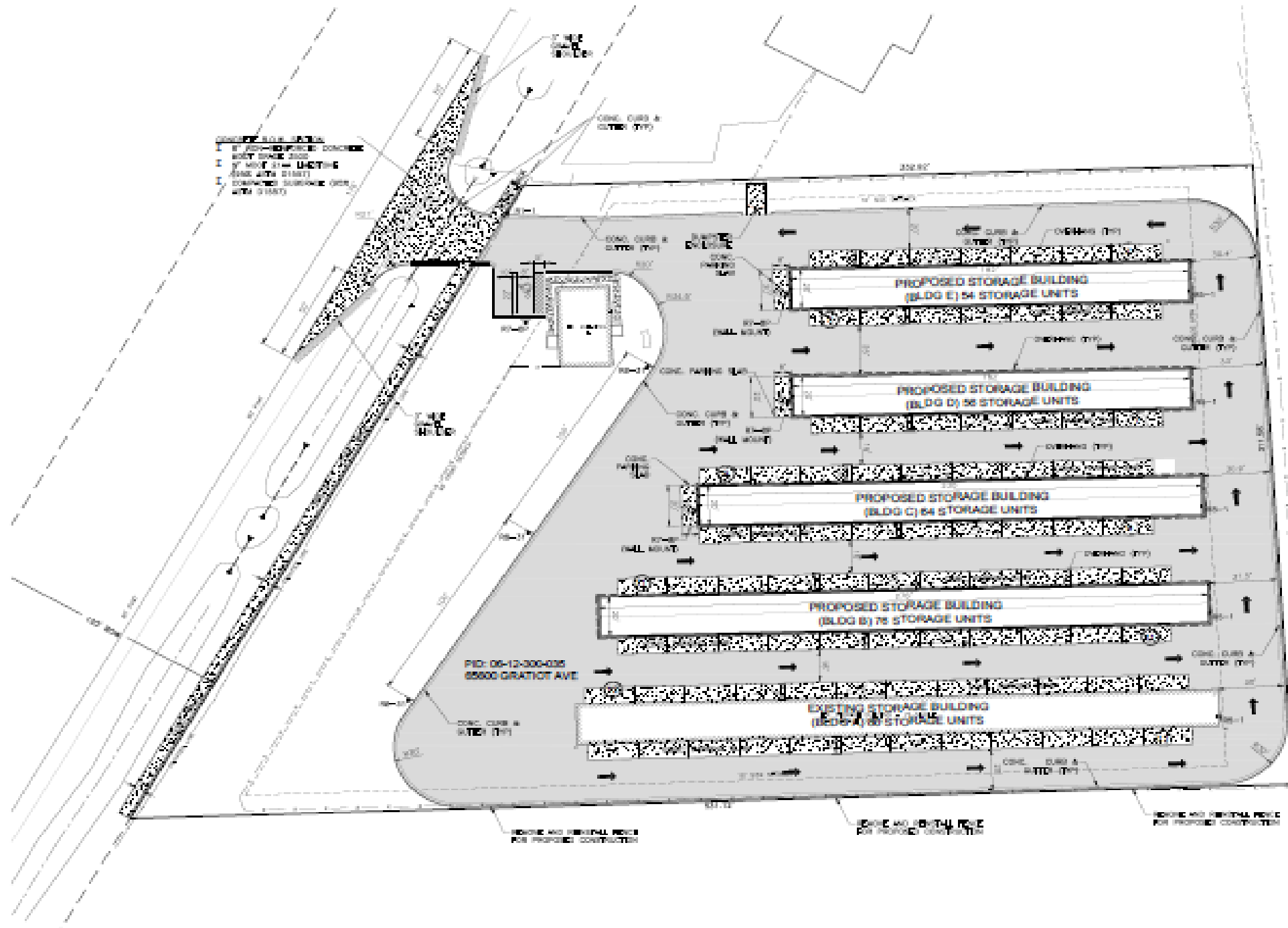







POPULATION	1 MILE	3 MILE	5 MILE
2020 Population	248	8,480	22,387
2024 Population	215	8,456	22,694
2029 Population Projection	207	8,393	22,593
Annual Growth 2020-2024	-3.3%	-0.1%	0.3%
Annual Growth 2024-2029	-0.7%	-0.2%	-0.1%
Median Age	47.8	42.6	39.6
Bachelor's Degree or Higher	16%	17%	18%

POPULATION BY RACE	1 MILE	3 MILE	5 MILE
White	204	7,541	18,438
Black	0	135	1,976
American Indian/Alaskan Native	0	13	33
Asian	0	26	100
Hawaiian & Pacific Islander	0	23	24
Two or More Races	10	718	2,122
Hispanic Origin	4	415	1,116

HOUSEHOLDS	1 MILE	3 MILE	5 MILE
2020 Households	98	3,386	7,897
2024 Households	85	3,362	7,950
2029 Household Projection	82	3,332	7,904
Owner Occupied Households	76	2,626	6,178
Renter Occupied Households	6	706	1,726
Avg Household Income	\$101,837	\$83,739	\$82,491
Median Household Income	\$76,923	\$67,245	\$66,297

INCOME	1 MILE	3 MILE	5 MILE
\$25,000 - 50,000	12	685	1,414
\$50,000 - 75,000	19	635	1,609
\$75,000 - 100,000	13	468	1,143
\$100,000 - 125,000	6	353	779
\$125,000 - 150,000	8	253	630
\$150,000 - 200,000	9	304	538
\$200,000+	8	135	375

DAYTIME EMPLOYMENT	ONE MILE			THREE MILE			FIVE MILE		
	TOTAL EMPLOYEES	TOTAL BUSINESSES	EMPLOYEES PER BUSINESS	TOTAL EMPLOYEES	TOTAL BUSINESSES	EMPLOYEES PER BUSINESS	TOTAL EMPLOYEES	TOTAL BUSINESSES	EMPLOYEES PER BUSINESS
Service-Producing Industries	462	58	8	3,157	425	7	5,964	729	8
Trade Transportation & Utilities	262	18	15	766	84	9	1,412	145	10
Information	6	2	3	26	6	4	62	11	6
Financial Activities	32	7	5	241	51	5	365	85	4
Professional & Business Services	19	5	4	318	46	7	532	78	7
Education & Health Services	55	17	3	883	121	7	1,790	219	8
Leisure & Hospitality	53	4	13	538	42	13	805	68	12
Other Services	24	4	6	282	66	4	478	104	5
Public Administration	11	1	11	103	9	11	520	19	27
Goods-Producing Industries	66	13	5	490	52	9	955	116	8
Natural Resources & Mining	3	1	3	11	4	3	68	11	6
Construction	13	5	3	254	24	11	441	63	7
Manufacturing	50	7	7	225	24	9	446	42	11
Total	528	71	7	3,647	477	8	6,919	845	8





## EXCLUSIVELY LISTED BY:

**NICHOLAS SHABA**

ASSOCIATE

[nshaba@cmprealestategroup.com](mailto:nshaba@cmprealestategroup.com)

**ANDREW ROYE**

ASSOCIATE

[aroye@cmprealestategroup.com](mailto:aroye@cmprealestategroup.com)

## CONTACT US:



6476 Orchard Lake Road, Suite A  
West Bloomfield, Michigan 48322



(P): 248.538.2000  
(F): 248.538.9905



Email: [info@cmprealestategroup.com](mailto:info@cmprealestategroup.com)  
Website: [www.cmprealestategroup.com](http://www.cmprealestategroup.com)

The information contained in this Marketing Package does not purport to provide a complete or fully accurate summary of the Property or any of the documents related thereto, nor does it purport to all inclusive or to contain all the information, which a potential tenant may need or desire. All information contained herein has been secured by sources we believe to be reliable; however, CMP Real Estate Group, LLC ("Broker") has not independently verified any of the information. This Marketing Package prepared by Broker, does not constitute an indication that there has been no change in the Property or the market conditions since the date of preparation of the information herein. Additional information and an opportunity to inspect the Property will be made available to the interested and qualified prospective tenant/purchaser, if available.

Neither Owner nor Broker nor any of there respective officers, Agents or principals has made or will make any representations or warranties, express or implied, as to the accuracy or completeness of this Marketing Package or any of its contents, and no legal commitment or obligation shall arise by reason of the Marketing Package or its contents. Analysis and verification of the information contained in the Marketing Package is solely the responsibility of the prospective tenant/purchaser.

Owner and Broker expressly reserve the right, at their sole discretion, to reject any or all expressions of interest or offers to lease/purchase the Property and/or terminate discussions with any entity at anytime with or without notice. Owner has no legal commitment or obligation to any entity reviewing this Marketing Package or making an offer to lease/purchase the Property unless and until such lease/sale of the Property is approved by Owner in its sole discretion, a written agreement for lease/purchase of the Property unless and until such sale of the Property is approved by Owner in its sole discretion, a written agreement for leased/purchase of the Property has been fully delivered, and approve by Owner, its legal counsel and any conditions to the Owner's obligations thereunder have been satisfied or waived.



**RETAIL LEASING**  
*Landlord Representation  
& New Project Leasing*



**TENANT REPRESENTATION**  
*Site Selection &  
Negotiations*



**INVESTMENT SALES**  
*STNL & Multi-Tenant, Multi-  
Family, Carwashes, etc.*



**ACQUISITIONS/DISPOSITIONS**  
*Single & Full Portfolio  
Transactions*



**MARKET ANALYSIS**  
*Market Research  
& Site Evaluations*



**NATIONAL RELATIONSHIPS**  
*Retailers & Investors  
across the U.S.*



**TEAMWORK**  
*Innovative  
Solutions*

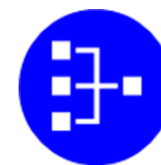

**SHARED DATABASE**  
*Retailers & Investors  
across the U.S.*