

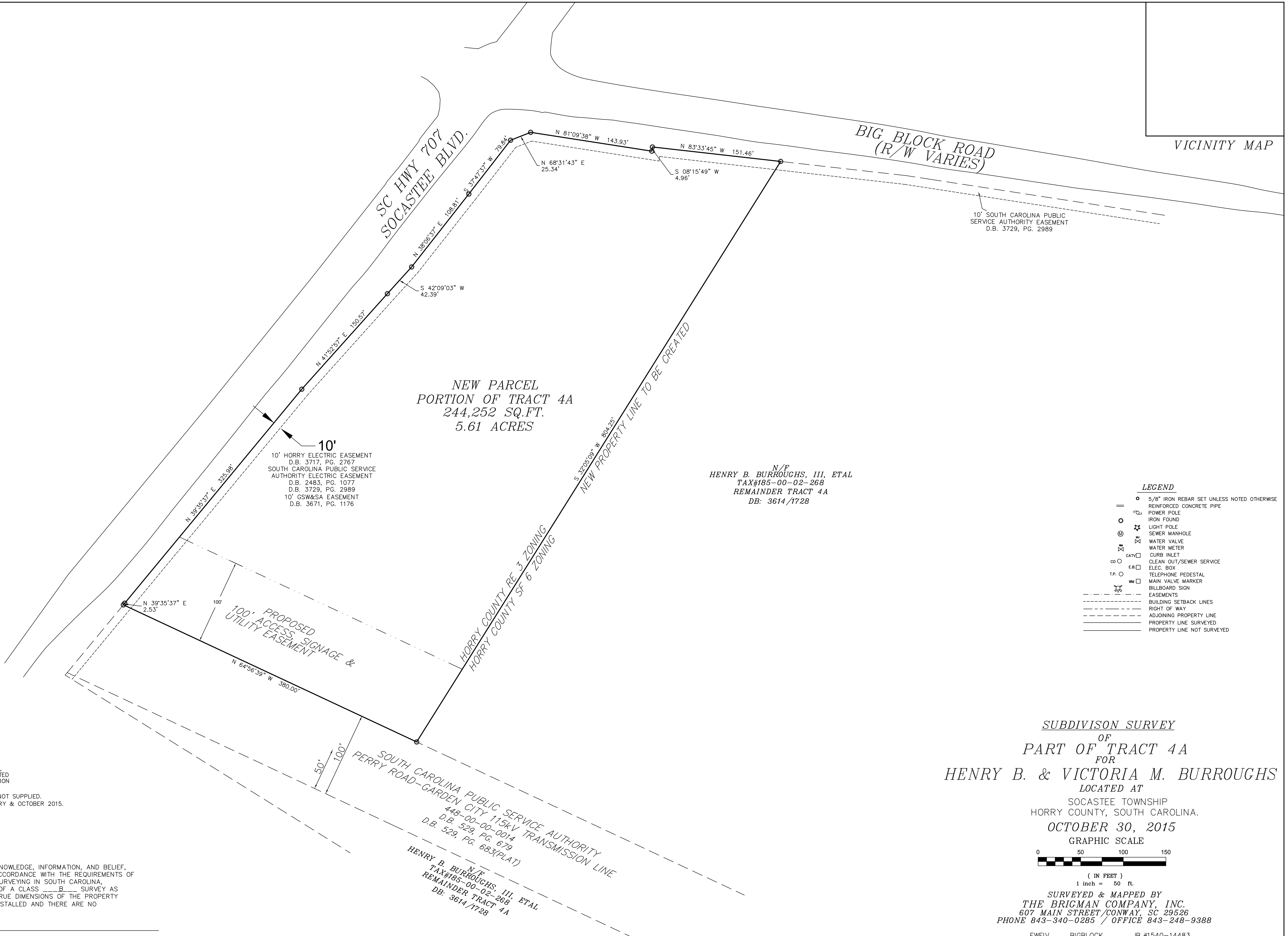

VICINITY MAP



10' HERRY ELECTRIC EASEMENT  
D.B. 3717, PG. 2767  
SOUTH CAROLINA PUBLIC SERVICE  
AUTHORITY ELECTRIC EASEMENT  
D.B. 2483, PG. 1077  
D.B. 3729, PG. 2989  
10' GSW&SA EASEMENT  
D.B. 3671, PG. 1176

N/F  
HENRY B. BURROUGHS, III, ETAL  
TAX#185-00-02-268  
REMAINDER TRACT 4A  
DB: 3614/1728

LEGEND

- 5/8" IRON REBAR SET UNLESS NOTED OTHERWISE
- ▬ REINFORCED CONCRETE PIPE
- ⊕ POWER POLE
- IRON FOUND
- ⊕ LIGHT POLE
- ⊕ SEWER MANHOLE
- ⊕ WATER VALVE
- ⊕ WATER METER
- ⊕ CURB INLET
- ⊕ CLEAN OUT/SEWER SERVICE
- ⊕ ELEC. BOX
- ⊕ TELEPHONE PEDESTAL
- ⊕ MAIN VALVE MARKER
- ⊕ BILLBOARD SIGN
- - - EASEMENTS
- - - BUILDING SETBACK LINES
- - - RIGHT OF WAY
- - - ADJOINING PROPERTY LINE
- - - PROPERTY LINE SURVEYED
- - - PROPERTY LINE NOT SURVEYED

**NOTES:**  
LOT APPEARS TO BE LOCATED IN FLOOD ZONE X,  
AS SHOWN ON FLOOD MAP 45051C-0670-H, DATED  
AUGUST 23, 1999 AND IS SUBJECT TO VERIFICATION  
BY THE COUNTY FEMA OFFICER.  
SUBJECT TO ANY TITLE REPORT DISCLOSURE - NOT SUPPLIED.  
DATE OF FIELD WORK: DECMEBER 2014, JANUARY & OCTOBER 2015.

I HEREBY STATE THAT TO THE BEST OF MY KNOWLEDGE, INFORMATION, AND BELIEF,  
THE SURVEY SHOWN HEREON WAS MADE IN ACCORDANCE WITH THE REQUIREMENTS OF  
THE STANDARDS OF PRACTICE MANUAL FOR SURVEYING IN SOUTH CAROLINA,  
AND MEETS OR EXCEEDS THE REQUIREMENTS OF A CLASS B SURVEY AS  
SPECIFIED THEREIN. THIS PLAT SHOWS THE TRUE DIMENSIONS OF THE PROPERTY  
THAT ALL NECESSARY MARKERS HAVE BEEN INSTALLED AND THERE ARE NO  
ENCROACHMENTS OTHER THAN SHOWN HEREON.

F. WILLIAM FAIREY IV, P.L.S. #27446

**SUBDIVISION SURVEY**  
OF  
**PART OF TRACT 4A**  
FOR  
**HENRY B. & VICTORIA M. BURROUGHS**  
LOCATED AT  
SOCASTEE TOWNSHIP  
HERRY COUNTY, SOUTH CAROLINA.  
**OCTOBER 30, 2015**

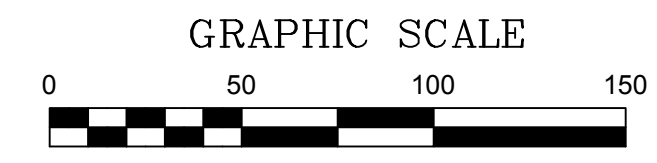

GRAPHIC SCALE  
( IN FEET )  
1 inch = 50 ft.  
SURVEYED & MAPPED BY  
**THE BRIGMAN COMPANY, INC.**  
607 MAIN STREET/CONWAY, SC 29526  
PHONE 843-340-0285 / OFFICE 843-248-9388

FWFV BIGBLOCK JB.#1540-14483