

OFFICE WAREHOUSE BUILDING FOR LEASE

Mid-City / CBD Distribution Space

601 S Galvez Street, New Orleans, LA 70119

Presented By:

Trimble Green, SIOR

Commercial Sales & Leasing

O: 504.569.9412 | C: 504.669.8722

tgreen@latterblum.com



PROPERTY DESCRIPTION

Quonset Hut style building situated on the corner of Poydras Street – 5 blocks from S. Claiborne/Interstate 10 – with easy access to CBD, French Quarter, Mid-City, New Orleans Convention Center and Port of New Orleans

PROPERTY HIGHLIGHTS

- +/- 12,000 SF office/showroom
- +/- 49,000 SF warehouse space
- Warehouse includes 5,000 SF climate-controlled space, 3,000 SF secured cage with 8' chain-link fence, and +/- 400 SF 2-story warehouse office
- Five (5) dock high loading doors under covered dock and one (1) load leveler
- Eave ht: 14'
- Clear ht: 23' under rafters, 32' between rafters
- Rental rate: \$6.00/sf NNN

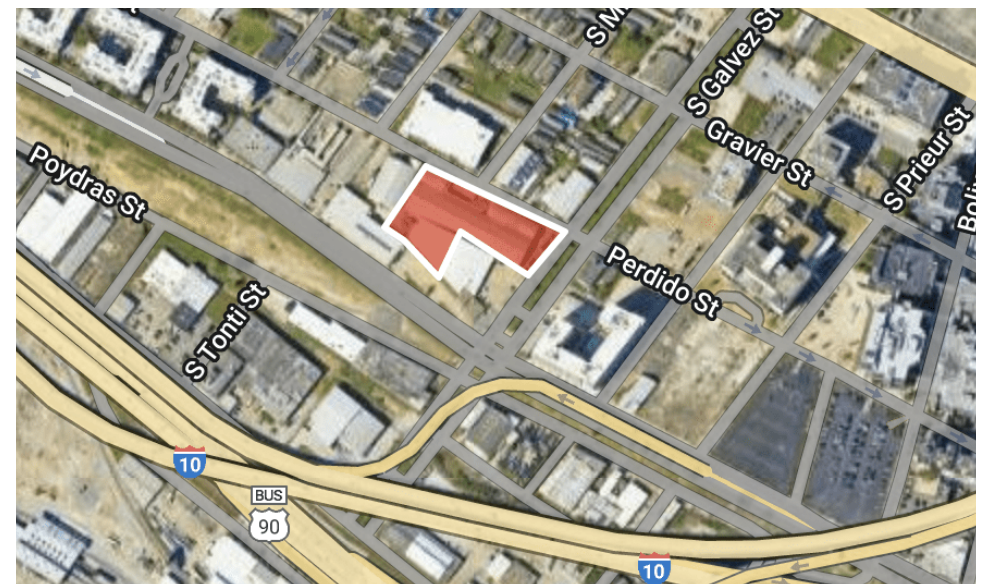

INFORMATION SUBJECT TO VERIFICATION & NO LIABILITY FOR ERRORS & OMISSION ASSUMED. // LICENSED IN LOUISIANA



INFORMATION SUBJECT TO VERIFICATION & NO LIABILITY FOR ERRORS & OMISSION ASSUMED. // LICENSED IN LOUISIANA



INFORMATION SUBJECT TO VERIFICATION & NO LIABILITY FOR ERRORS & OMISSION ASSUMED. // LICENSED IN LOUISIANA

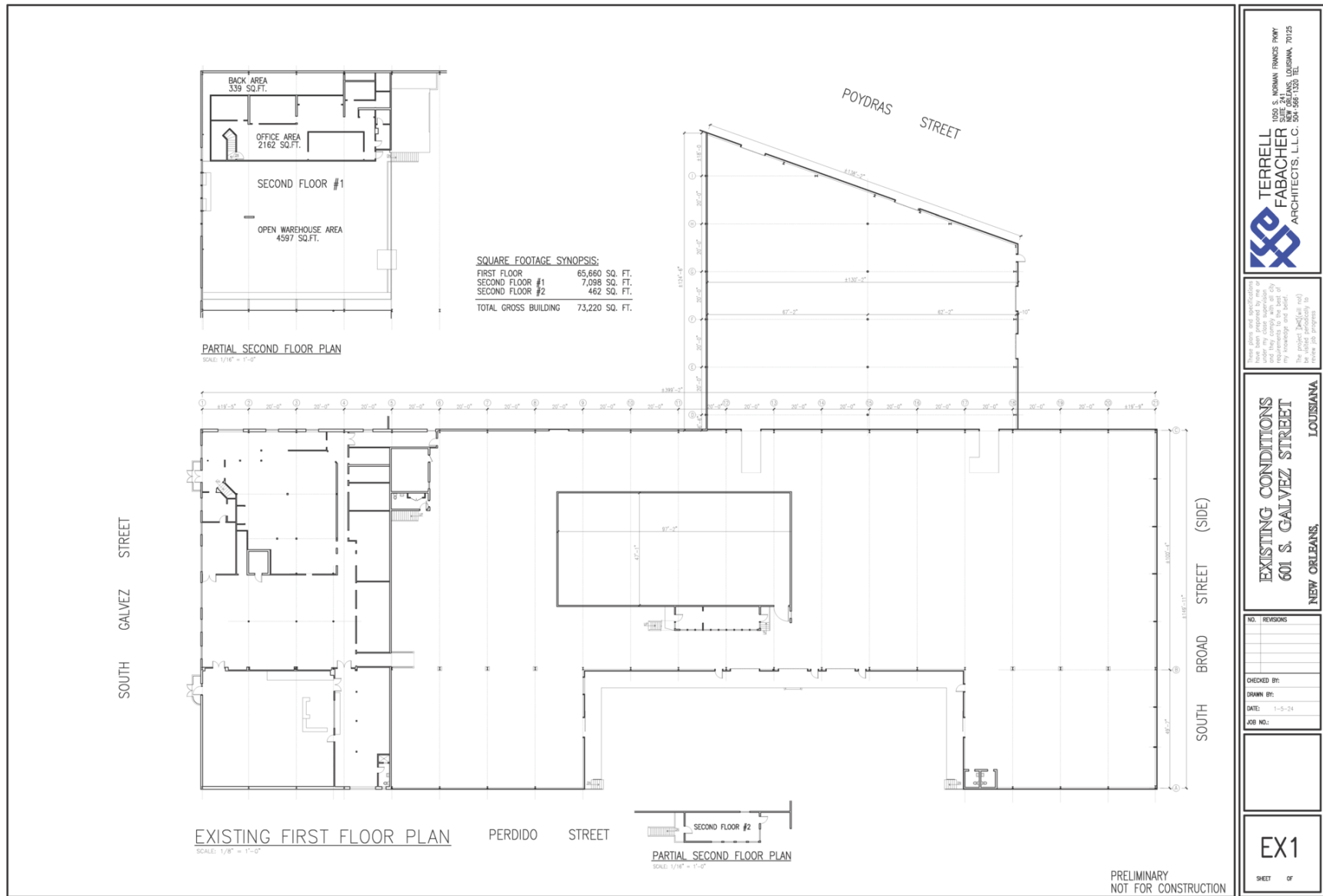

INFORMATION SUBJECT TO VERIFICATION & NO LIABILITY FOR ERRORS & OMISSION ASSUMED. // LICENSED IN LOUISIANA

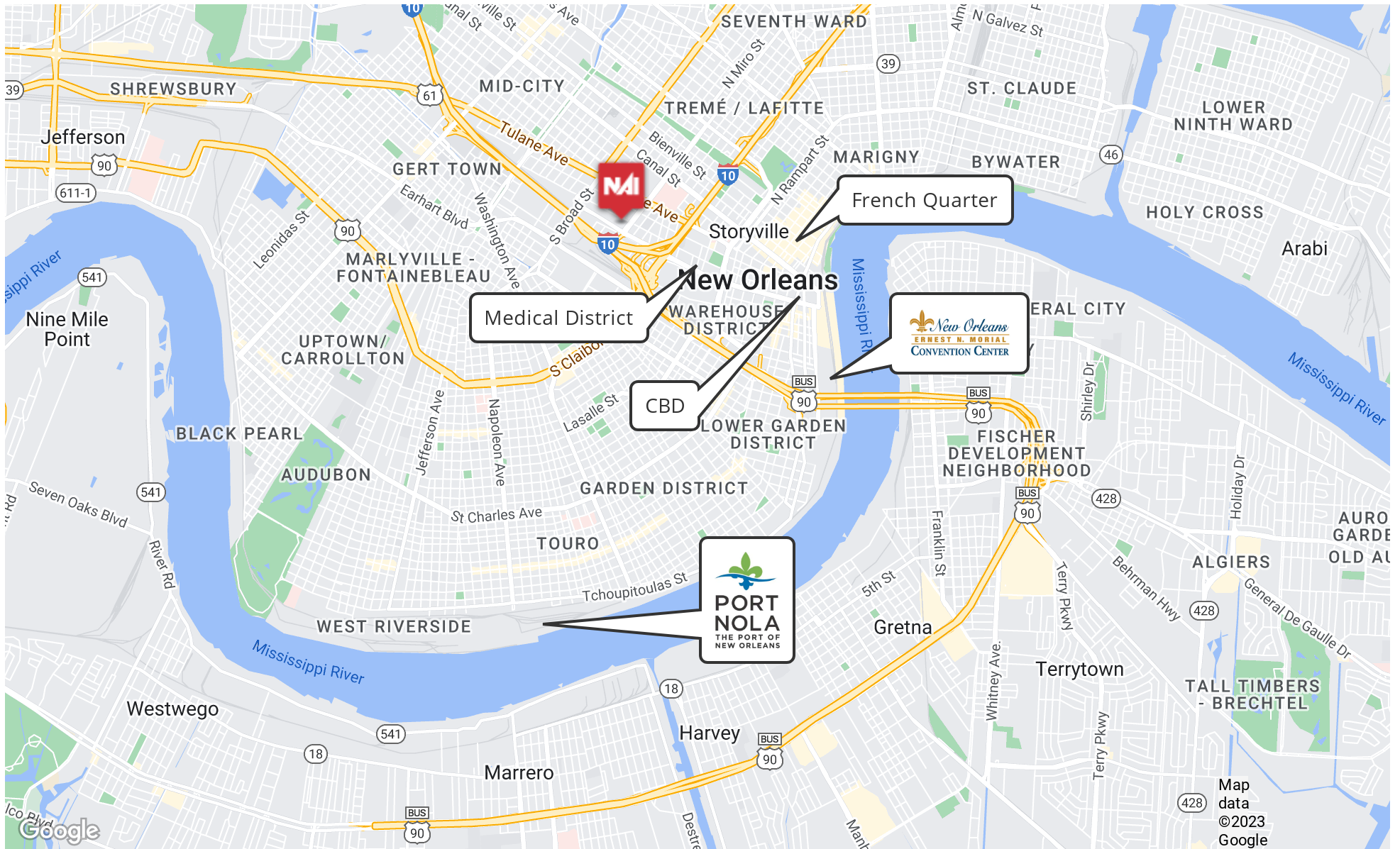

INFORMATION SUBJECT TO VERIFICATION & NO LIABILITY FOR ERRORS & OMISSION ASSUMED. // LICENSED IN LOUISIANA

Location Facts & Demographics

Demographics are determined by a 10 minute drive from 601 S Galvez St, New Orleans, LA 70119

CITY, STATE

New Orleans, LA

POPULATION

316,676

AVG. HH SIZE

2.24

MEDIAN HH INCOME

\$42,927

HOME OWNERSHIP

Renters: **88,696**

Owners: **50,367**

EMPLOYMENT

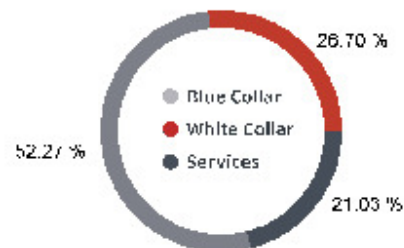

46.68%
Employed

2.72%
Unemployed

EDUCATION

High School Grad: **21.41%**
Some College: **19.30%**
Associates: **3.11%**
Bachelors: **30.44%**

GENDER & AGE

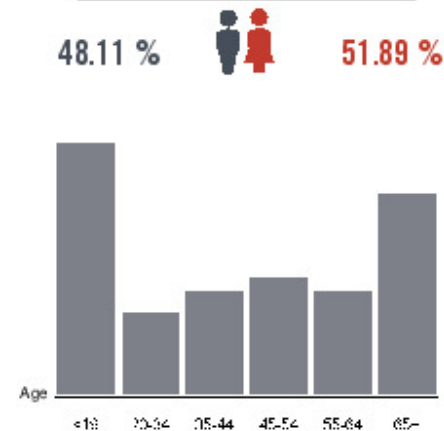

RACE & ETHNICITY

White: **16.98%**
Asian: **1.96%**
Native American: **0.01%**
Pacific Islanders: **0.00%**
African-American: **72.05%**
Hispanic: **6.63%**
Two or More Races: **2.37%**

Catylist Research

INCOME BY HOUSEHOLD

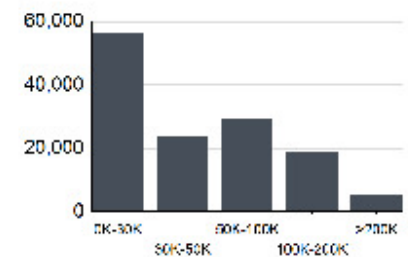

HH SPENDING

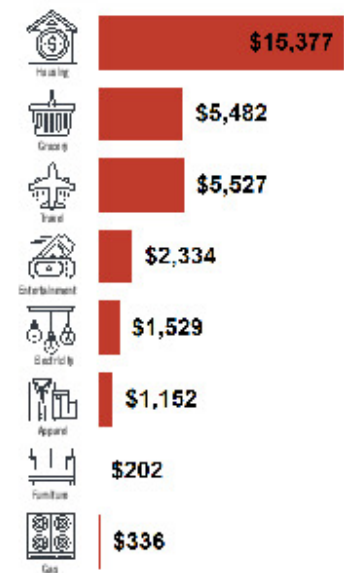

This information is provided for informational purposes only and is not intended to constitute an offer of any financial product or service. It is subject to change without notice and is not intended to be used as a basis for any investment decision. All information is provided for informational purposes only and is not intended to be used as a basis for any investment decision. All information is provided for informational purposes only and is not intended to be used as a basis for any investment decision.

INFORMATION SUBJECT TO VERIFICATION & NO LIABILITY FOR ERRORS & OMISSION ASSUMED. // LICENSED IN LOUISIANA