



Ashley Court 3-Unit Condo Portfolio

100% Tenant Occupied

George Bateman

RP Investment Realty

7200 Aloma Ave, Suite 2nd Floor, Winter Park, FL 32792

george@rentprosper.com

(334) 268-1737

Ashley Court 3-Unit Condo Portfolio

\$528,000

This stabilized 3-unit condominium portfolio in the well-kept Ashley Court community offers investors a turnkey, income-producing opportunity in the heart of Orlando....

This stabilized 3-unit condominium portfolio in the well-kept Ashley Court community offers investors a turnkey, income-producing opportunity in the heart of Orlando....

- 100% Occupied & Stabilized – All three 2BR/2BA units leased through Feb–Mar 2026 for immediate, reliable cash flow.
- Turnkey Investment – Professionally managed with upgraded interiors (granite, stainless steel, modern cabinetry, in-unit laundry).
- Low Carrying Costs – Just \$315/month HOA per unit; community not impacted by new Florida reserve requirements.
- Prime Location – Minutes to Downtown Orlando, Winter Park Village, the Packing District, major highways, shopping, and entertainment.



Price:	\$528,000
Price / SF:	\$135.45 / SF
Cap Rate:	5.93%
Sale Type:	Investment
Status:	Active
Number of Properties:	2
Total Building Size:	3,898 SF

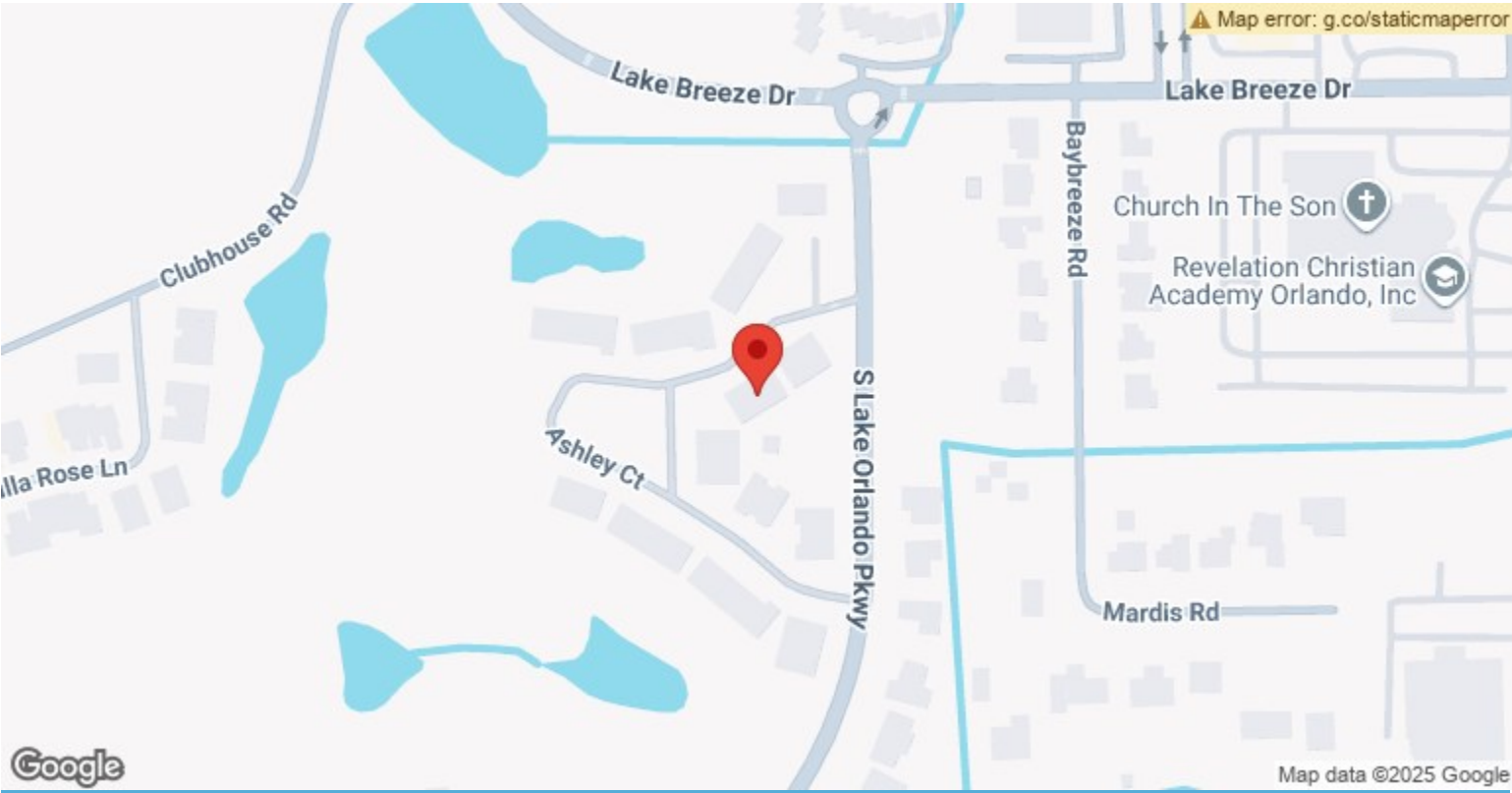

Ashley Court 3-Unit Condo Portfolio

Property Name/Address, City, State	Property Type	Size	Year Built	Individual Price
 3701-3729 S Lake Orlando Pky, Orlando, FL	Multifamily Condo	1,398		
 3701-3729 S Lake Orlando Pky, Orlando, FL	Multifamily Condo	2,500		

Property Photos



Property Photos



Property Photos

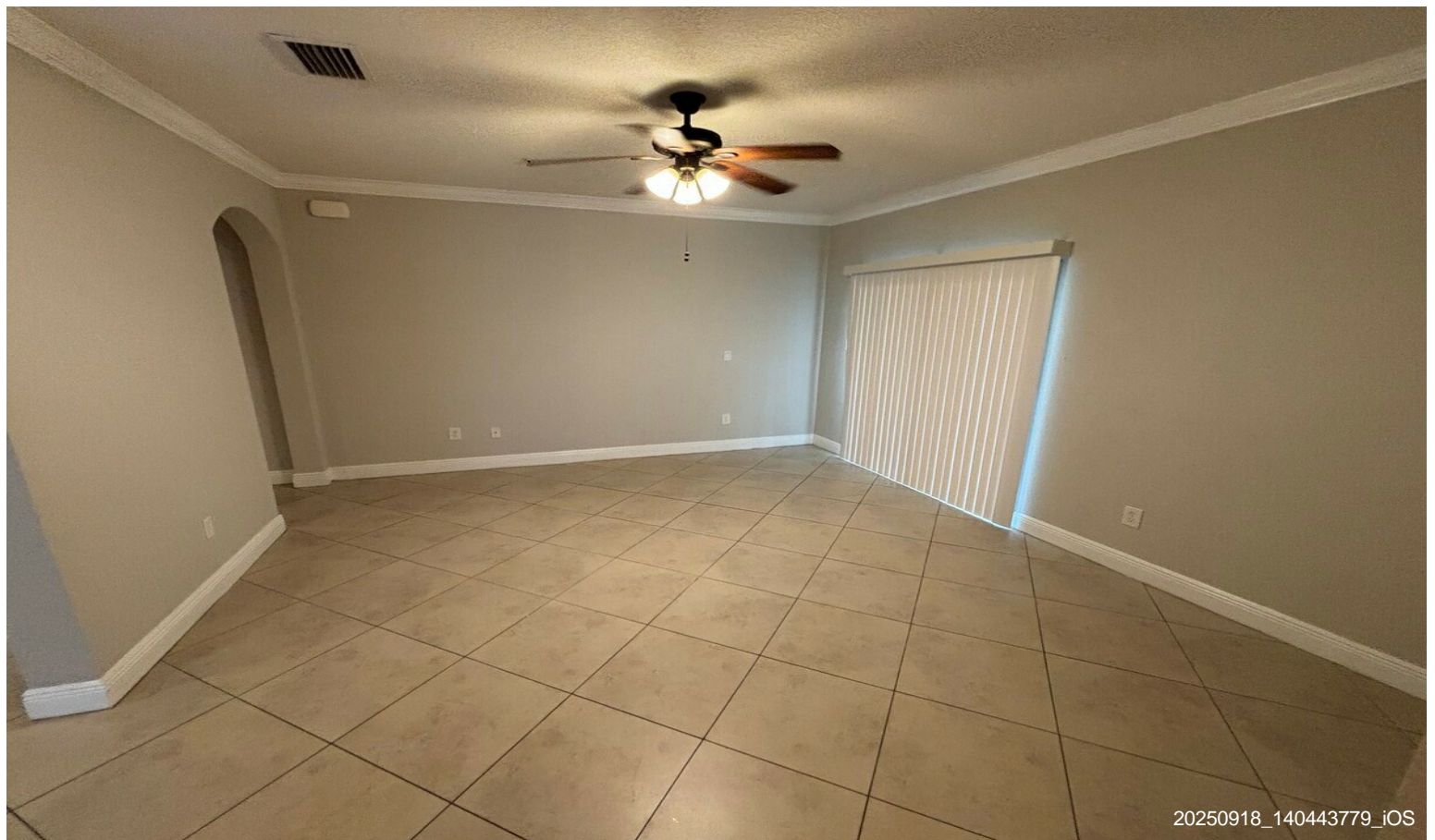

Property Photos



Property Photos



Property Photos



Property Photos



Property Photos



Property Photos

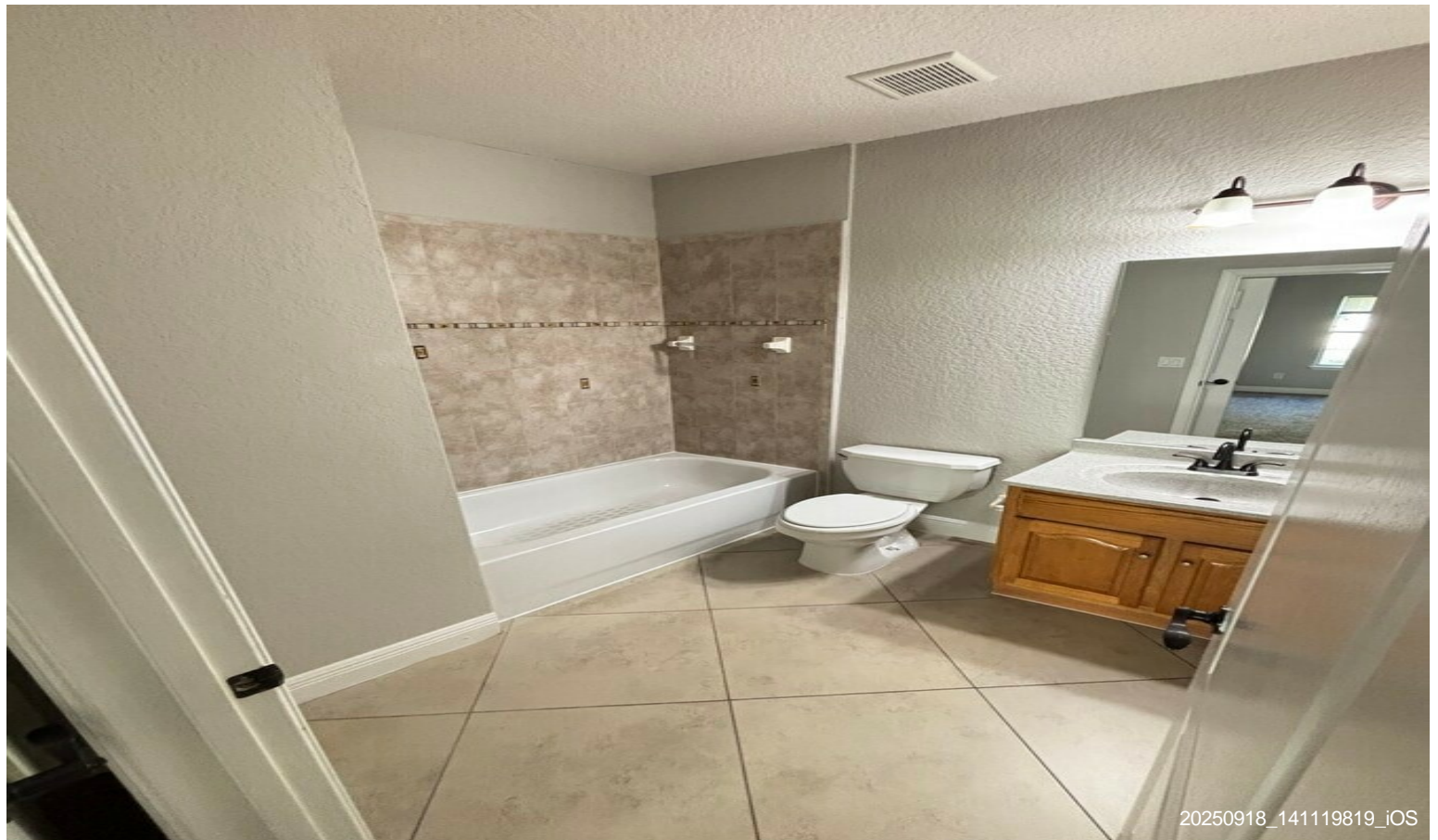

Property Photos



Property Photos

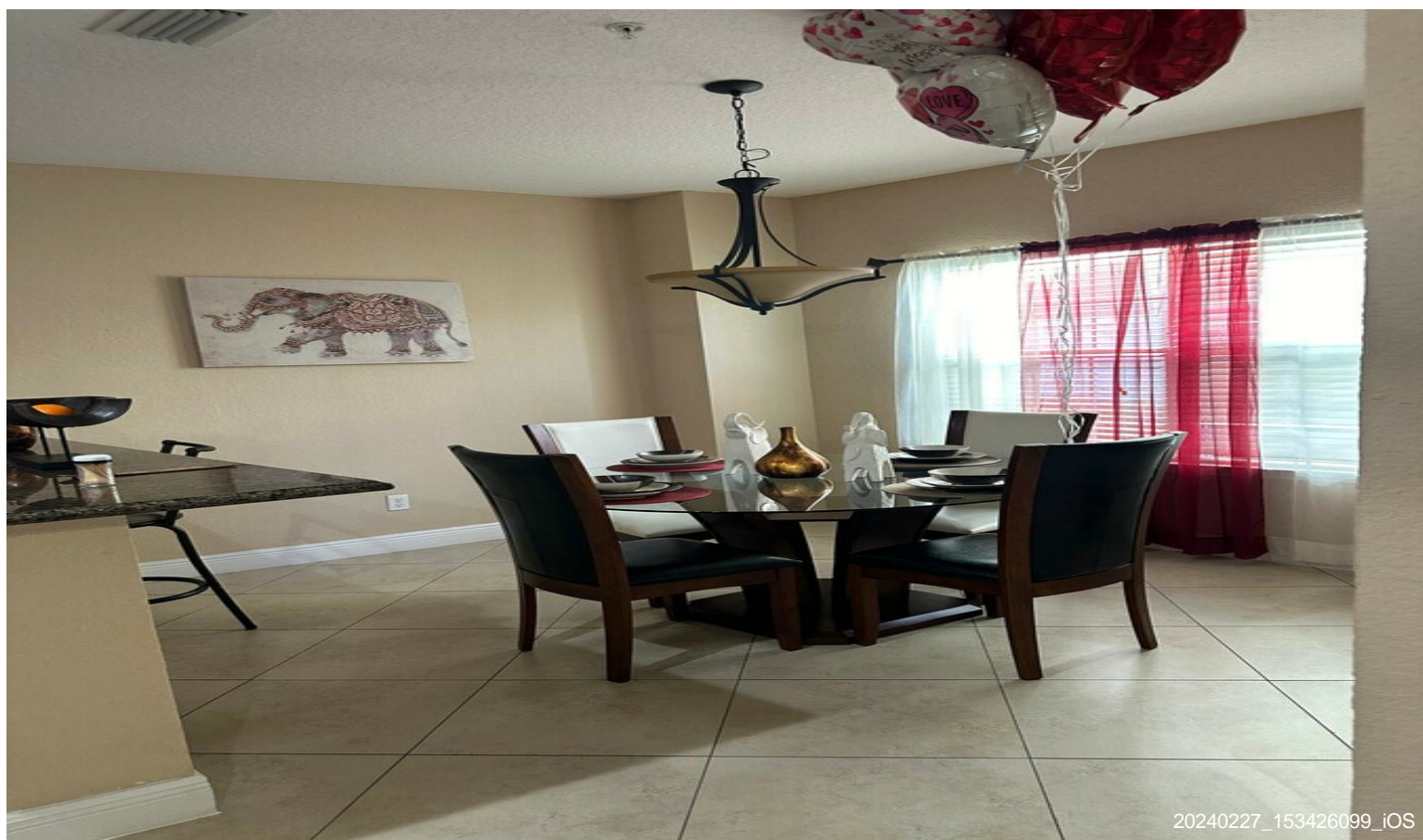

Property Photos

