

BOUNDARY SURVEY

TRACT 2C, BLOCK 10
 UPPER VALLEY SURVEYS
 CITY OF EL PASO, EL PASO COUNTY, TEXAS
 128,507.03 SQ. FT.
 OR 2.9501 ACRES±

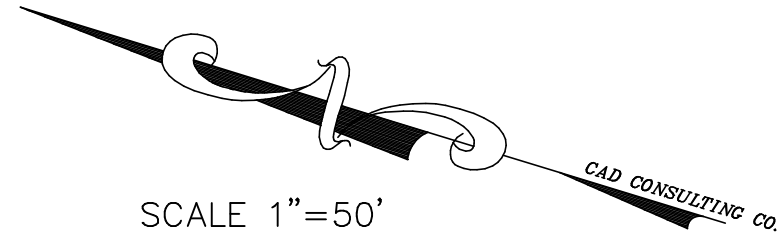
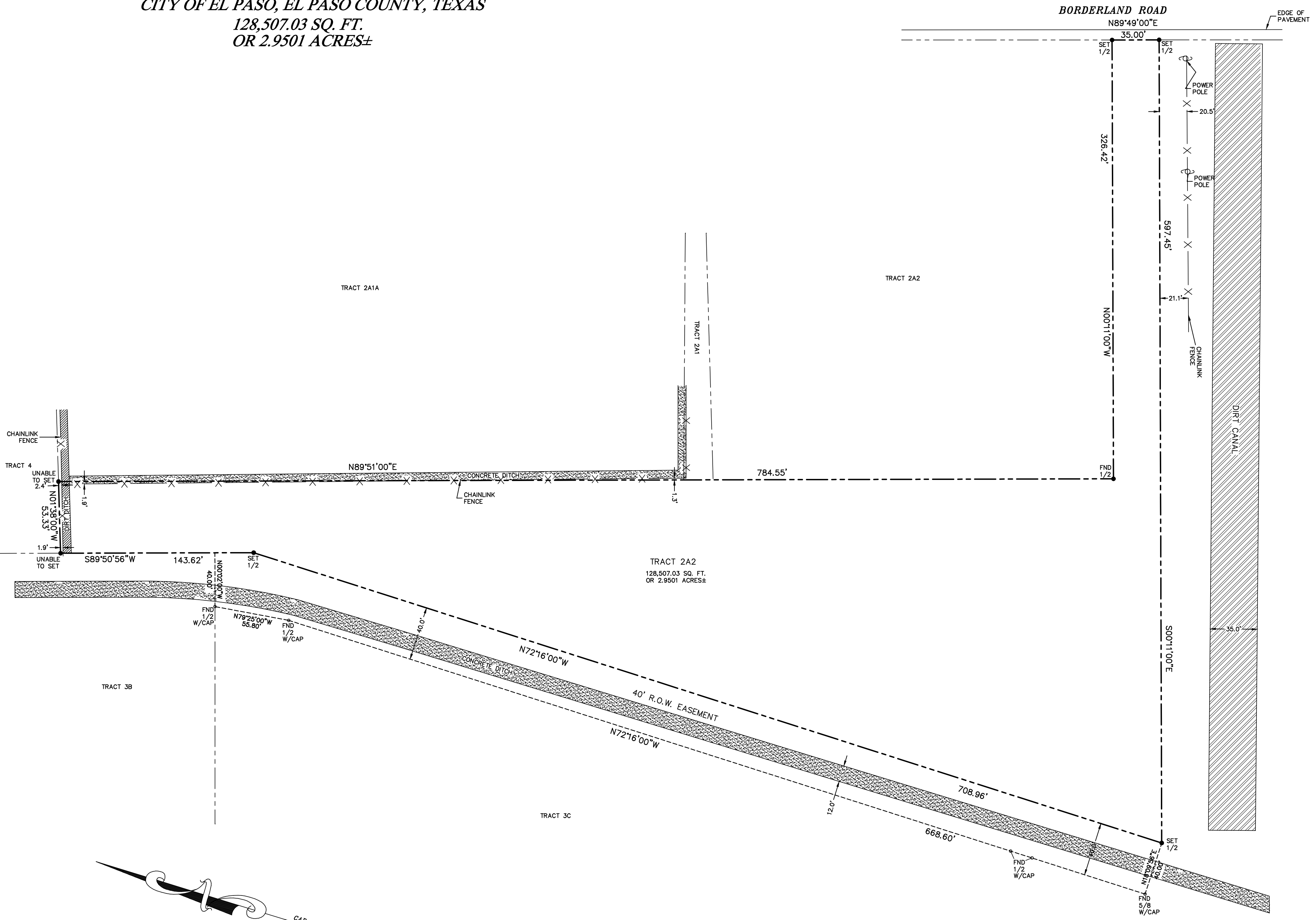

NOTE:
 THIS SURVEY WAS
 DONE WITHOUT THE
 BENEFIT OF A
 TITLE COMMITMENT.

CAD CONSULTING CO.
CONSULTING COMPANY
 1790 N. LEE TREVINO DR. SUITE 503
 EL PASO, TEXAS 79936
 TEL (915) 633-6422

NOTE(S):
 1) ACCORDING TO THE FLOOD INSURANCE RATE MAP
 HEREON DESCRIBED TRACT LIES IN ZONE X
 COMMUNITY PANEL NO. 480214--0025-B, DATED 09-04-91

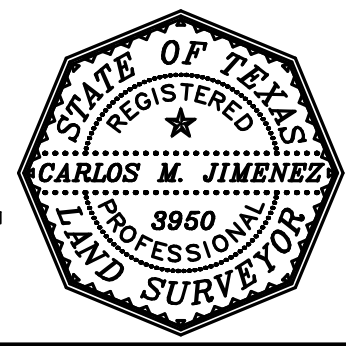

CERTIFICATION
 I HEREBY CERTIFY THAT THE FOREGOING BOUNDARY AND
 IMPROVEMENT SURVEY WAS MADE ON THE GROUND BY ME
 OR UNDER MY SUPERVISION AND IS TRUE AND CORRECT
 TO THE BEST OF MY KNOWLEDGE AND BELIEF.

CARLOS M. JIMENEZ R.P.L.S. No. 3950
 FIRM# 10099300