

Providence Square Shopping Center Space for Lease



International Dr

Property Features:

- Includes one of the largest all purpose column free buildings in Charlotte, approximately 21,530 sf perfect for indoor sports, institution, event space.
- 2 additional Suites Available, each 1924 sqft.
- Parking Redevelopment Will Open Up Visibility and Automobile Access
- Courtyard Upgrade
- Perfect For Restaurant, Retail And Office
- Ample Surface Parking
- Well located at intersection of Providence & Old Providence, just over a mile from Providence/Sardis intersection and Strawberry Hill.
- All Purpose Zoning allows for many uses

For More Details Contact

Ross Levin 704-688-3329 rlevin@r2propertiesinc.com
3430 Selwyn Ave Charlotte NC 28209

Providence Square Shopping Center

SUITES

Building 709

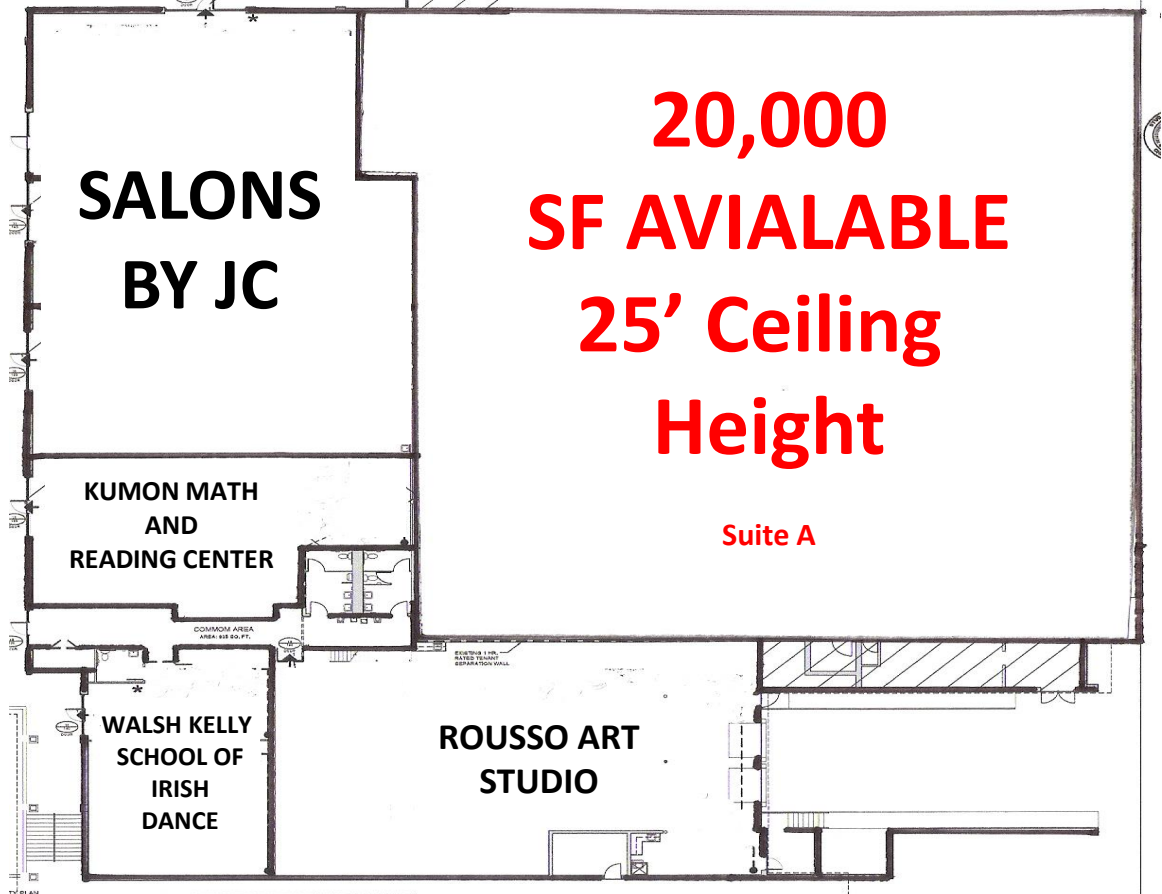

Building 705

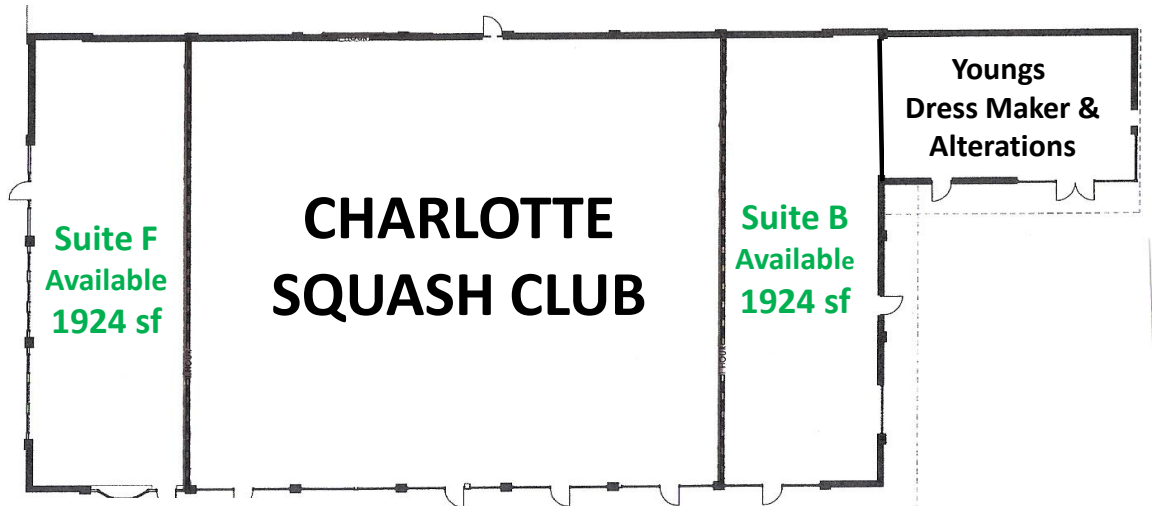

ALL SQUARE FOOTAGE IS APPROXIMATE

Providence Square Shopping Center

SITE PLAN



Providence Square Shopping Center

Site Map And Demographics:

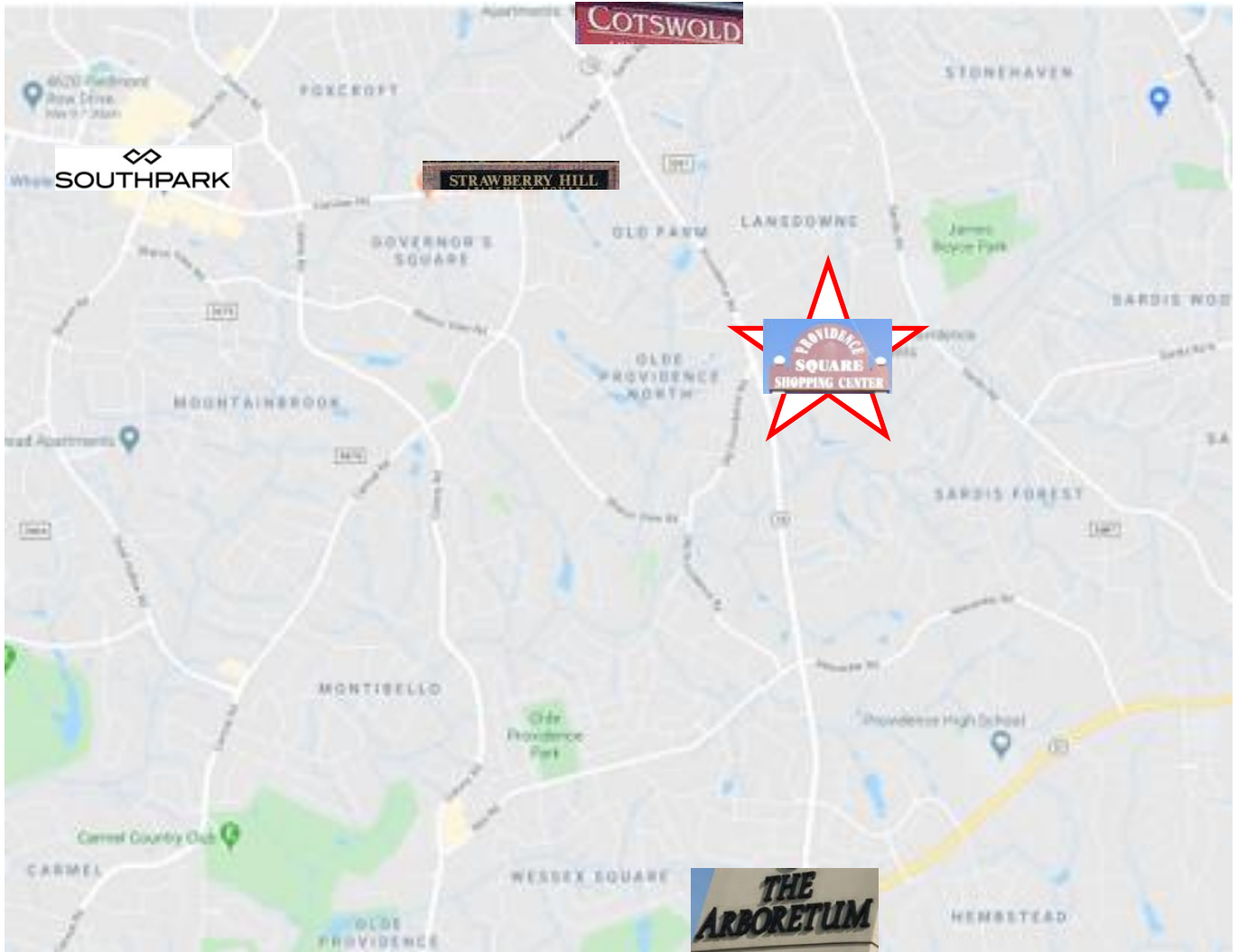

DEMOGRAPHICS

	<u>1 Mile</u>	<u>3 Miles</u>	<u>5 Miles</u>
Population	8,830	80,226	228,614
Number of Household's	3,719	33,474	94,488
Household's Income	\$98,900	\$111,000	\$105,147

Traffic

Providence Rd 39,600 VPD