

# LAND AVAILABLE BURNHAM 322 INTERCHANGE



\*ANY PLANS SHOWN ARE CONCEPT PLANS SUBJECT TO CHANGE

## LAND AVAILABLE

### SALES AGENT:

MICHAEL R. BAKER  
T: 717.994.7232  
E: michael@pkarealty.com

### BROKER:

BRAD KARCH  
T: 814.571.3440  
E: brad@pkarealty.com

### ADDITIONAL CONTACT:

CHRISTIAN T. AUMILLER  
T: 717.348.8016  
E: chris@pkarealty.com

**PKA** | **Pooler  
Karch  
& Aumiller**  
Realty Advisors & Brokerage

## CONFIDENTIALITY AND DISCLAIMER STATEMENT

Intended solely for your own limited use to determine whether you wish to express any further interest in the Property. This confidential memorandum contains brief, selected information pertaining to the business and affairs of the Property and has been prepared by PKA Realty Advisors & Brokerage, primarily from information supplied by the Owner. Although this confidential memorandum has been reviewed by representatives of the Owner, it does not propose to be all-inclusive, nor does it contain all the information which a prospective purchaser may require or desire. Neither the Owner, nor any of its officers, directors, employees or agents, nor PKA Realty Advisors & Brokerage, makes any representation representation or warranty, expressed or implied, as to the accuracy or completeness of this confidential memorandum or any of its contents, and no legal liability is assumed or is to be implied by any of the aforementioned with respect thereto. Prospective offers are advised to verify the information independently. The Owner reserves the right to change the price or any information in this Memorandum, or to withdraw the Property from the market at any time, without notice. This confidential memorandum shall not be deemed an indication of the state of affairs of the Property or the Owner, nor shall it constitute an indication that there has been no change in the business or affairs of the Property or the Owner since the date of preparation of this memorandum. By your receipt of this confidential memorandum, you agree that the information contained herein is of a confidential nature and you will not disclose this memorandum or any part of the contents to any other person, firm or entity without prior authorization from PKA Realty Advisors & Brokerage.

## LOCATION OVERVIEW

The Property is located along the Burnham Interchange of the US Route 322/22 Highway System, conveniently located between Harrisburg (59 miles southeast) and State College (28 miles northwest). This interchange offers the best development opportunity in the area along a major highway with high traffic counts and high visibility. This site is a prime spot for any user to expand an established footprint in the existing area or enter the growing Mifflin County market.

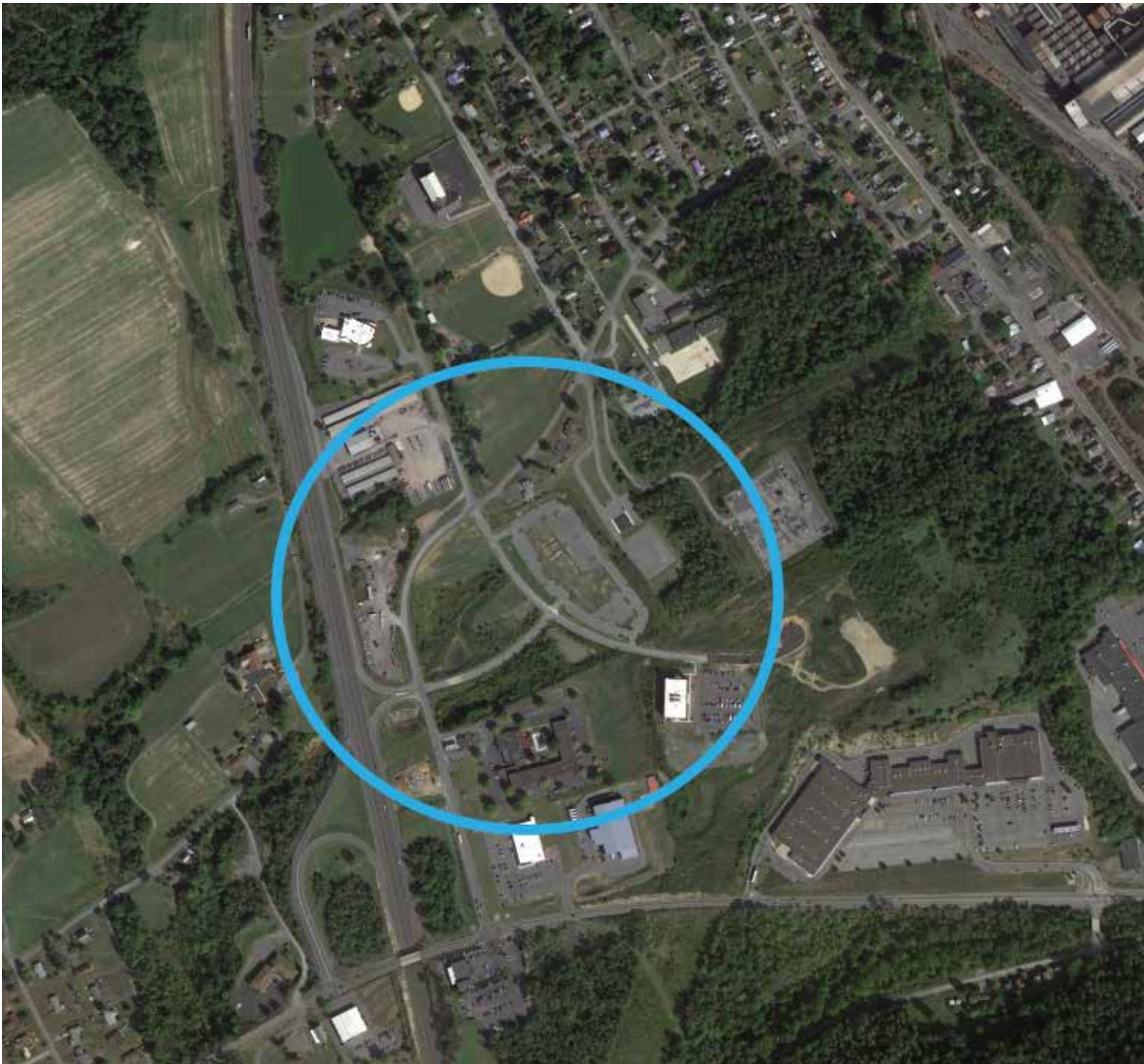

NEARBY CITIES	DISTANCE	DRIVING TIME
Altoona	72 miles	1 hr. 13 min.
State College	28 miles	35 min.
Harrisburg	59 miles	59 min.
Bellefonte	29 miles	42 min.

PROPERTY DETAILS

SUMMARY OF PROPERTY DETAILS			
PROPERTY ADDRESS	VALLEY MEADOW DRIVE & DERRY HEIGHTS BLVD BURNAHM, PA DERRY TOWNSHIP MIFFLIN COUNTY	TAX PARCEL NO.	16 ,01-0113B-,000
PROPERTY TYPE	VACANT LAND	ZONING	GENERAL COMMERCIAL
UTILITIES	PUBLIC AVAILABLE		
LOT SIZES:	PARCEL 1: 1 ACRE +/- PAD SITE		
	PARCEL 2: 1 ACRE +/- PAD SITE		

PAD SITE CONCEPT PLAN 1

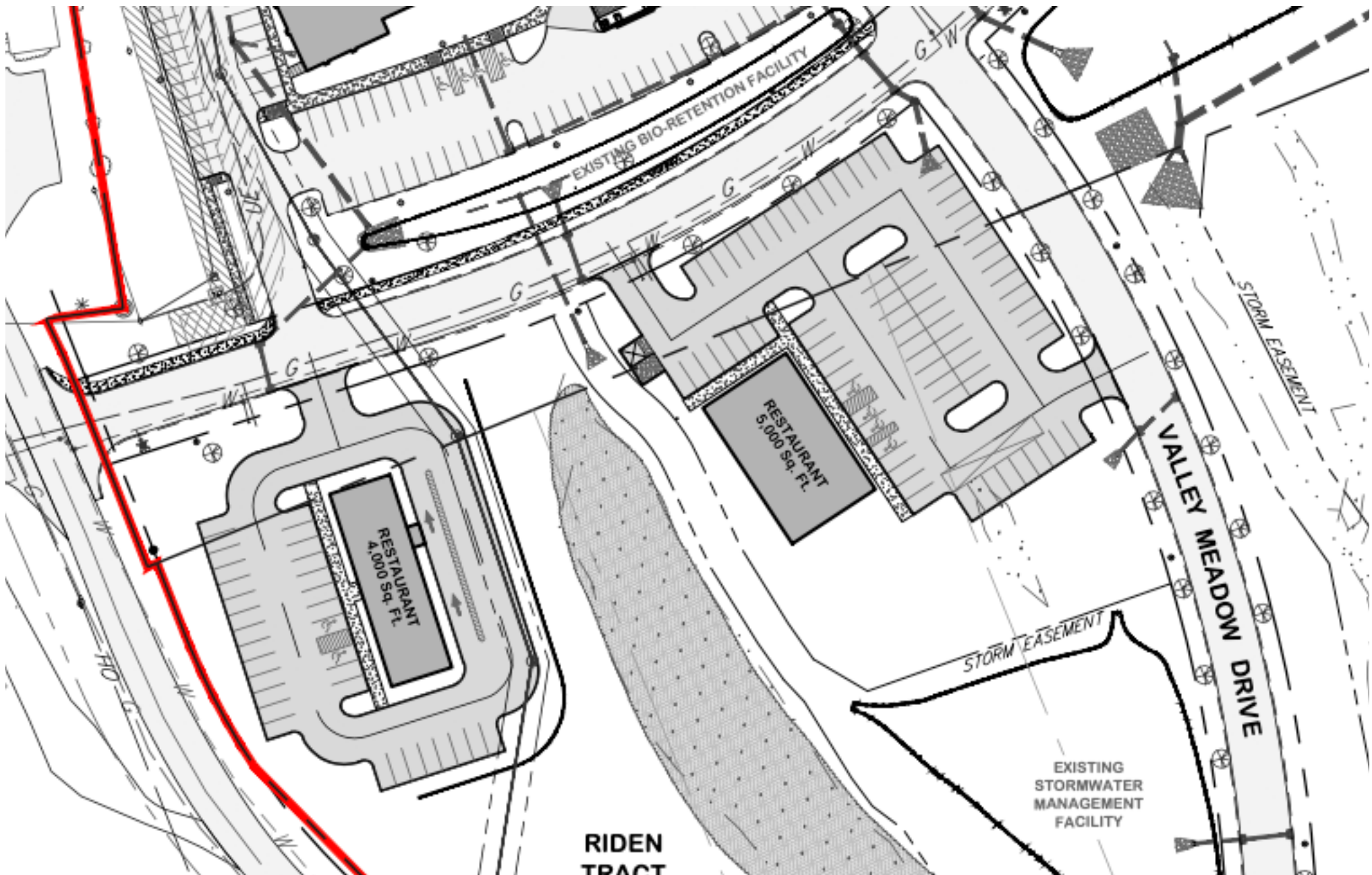

\*ANY PLANS SHOWN ARE CONCEPT PLANS SUBJECT TO CHANGE

PAD SITE CONCEPT PLAN 2



\*ANY PLANS SHOWN ARE CONCEPT PLANS SUBJECT TO CHANGE

# UTILITY LOCATIONS

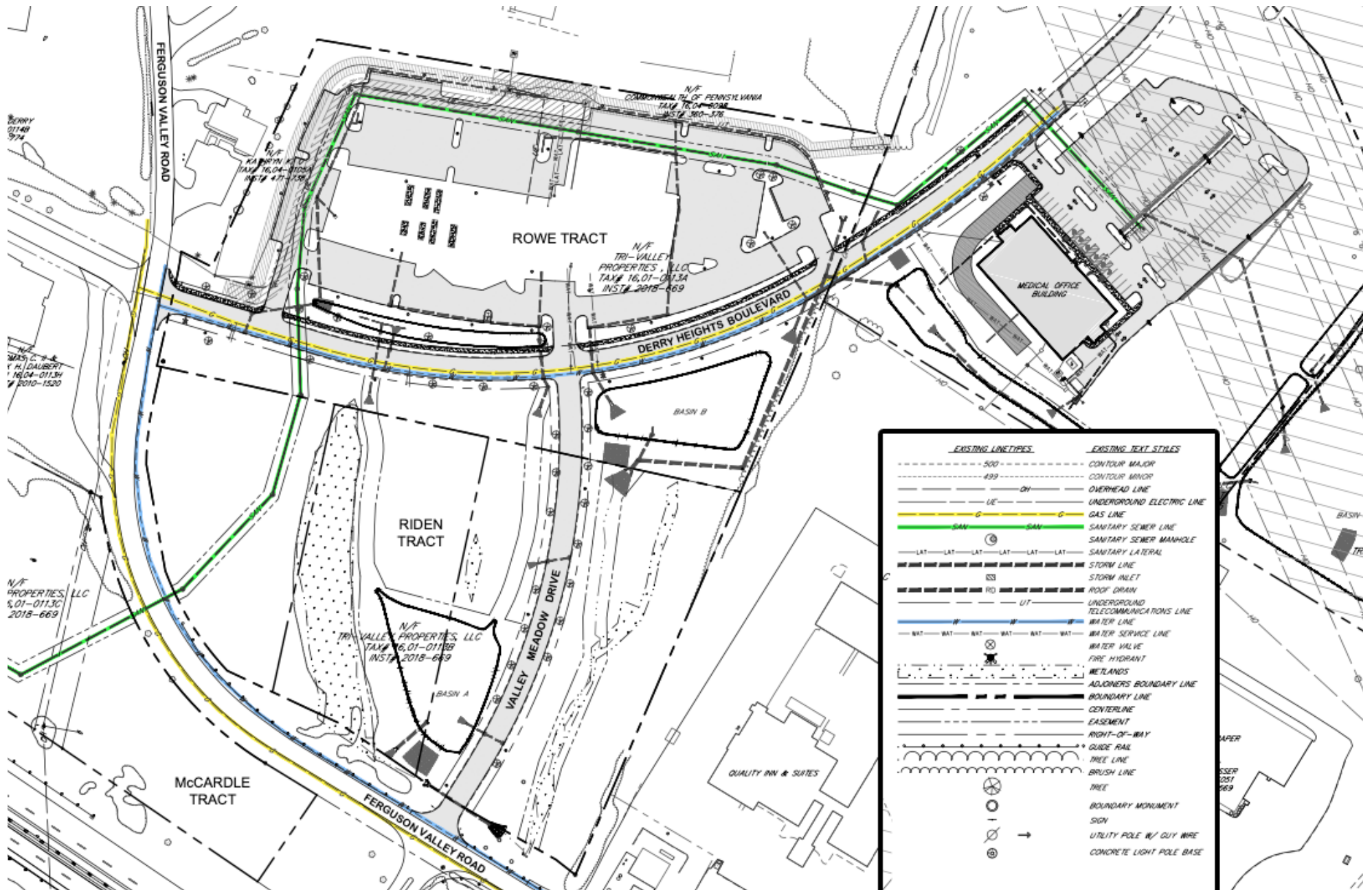

AREA MAP

**PKA** Poole Karch & Aumiller  
Realty Advisors & Brokerage



\*ANY PLANS SHOWN ARE CONCEPT PLANS SUBJECT TO CHANGE





**SALES AGENT:**  
MICHAEL R. BAKER  
717 994 7232  
michael@pkarealty.com



**BROKER:**  
BRAD KARCH  
814 571 3440  
brad@pkarealty.com

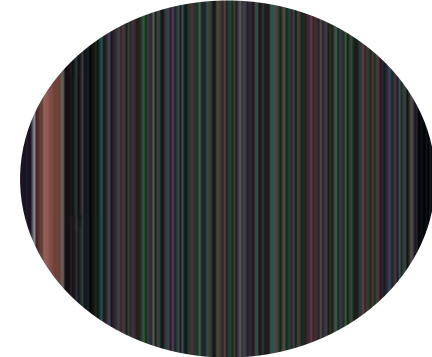

**ADDITIONAL CONTACT:**  
CHRISTIAN T. AUMILLER  
717 348 8016  
chris@pkarealty.com

**OFFICE:**  
315 S. ATHERTON ST., STE. 325A  
STATE COLLEGE, PA 16801  
www.pkarealty.com