



170 MAIDEN LANE

For More Information, Please Contact:

Eli Ceryak
eli.ceryak@bridgeviewcre.com
+1 415 629 2304
CA License No. 01304628

PROPERTY HIGHLIGHTS

- Full Floors Available in a Prime Union Square Location
- Easy Access To Public Transportation and Multiple Amenities
- Large Operable Windows With Abundant Natural Light
- On-Site Property Management
- Direct Access to Maiden Lane
- High Ceilings
- Long-term Stable Ownership
- Convenient Parking Nearby



AVAILABILITIES

3rd Floor	±7,335	Open Plan with High Ceilings, 4 Conference Rooms & a Kitchenette
6th Floor	±7,357	Open Plan with High Ceilings, 5 Conference Rooms & a Kitchenette

FLOORPLANS

3rd Floor

7,335_{SF}

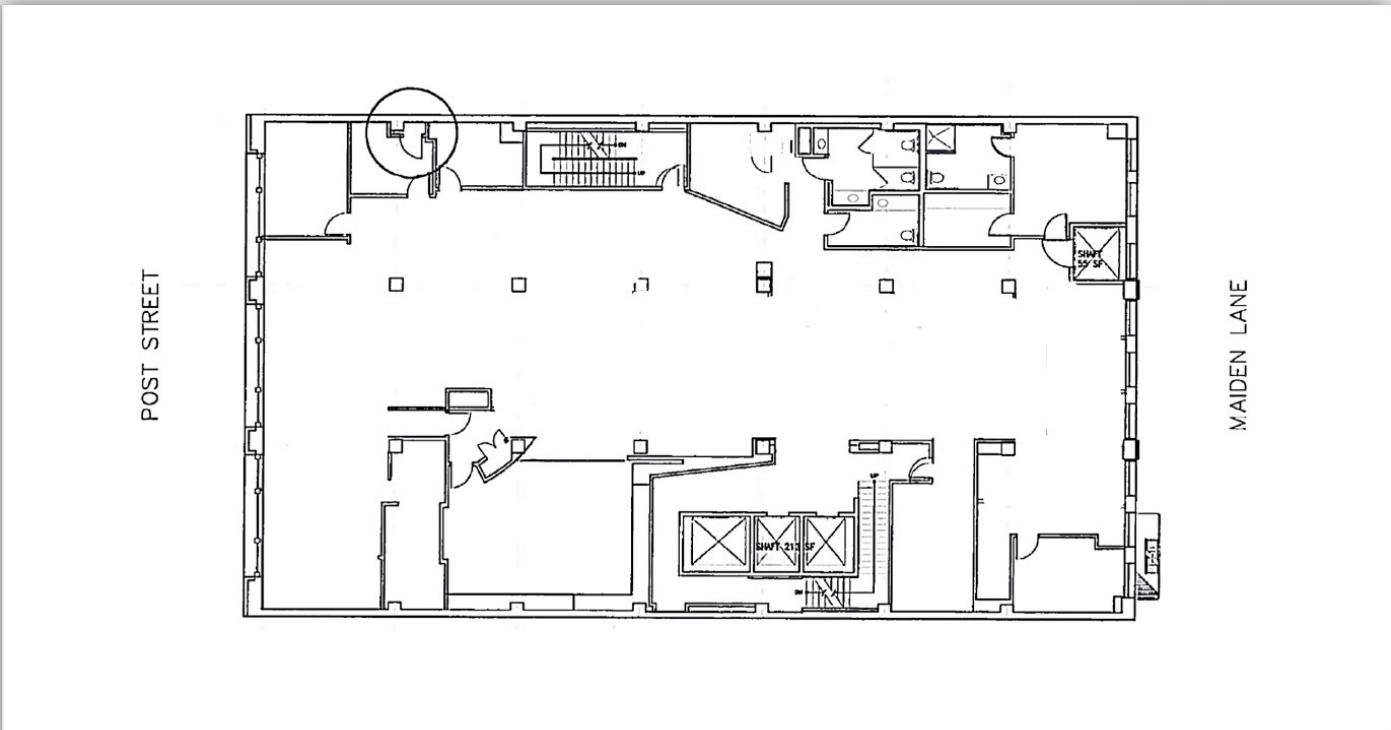

6th Floor

7,357_{SF}

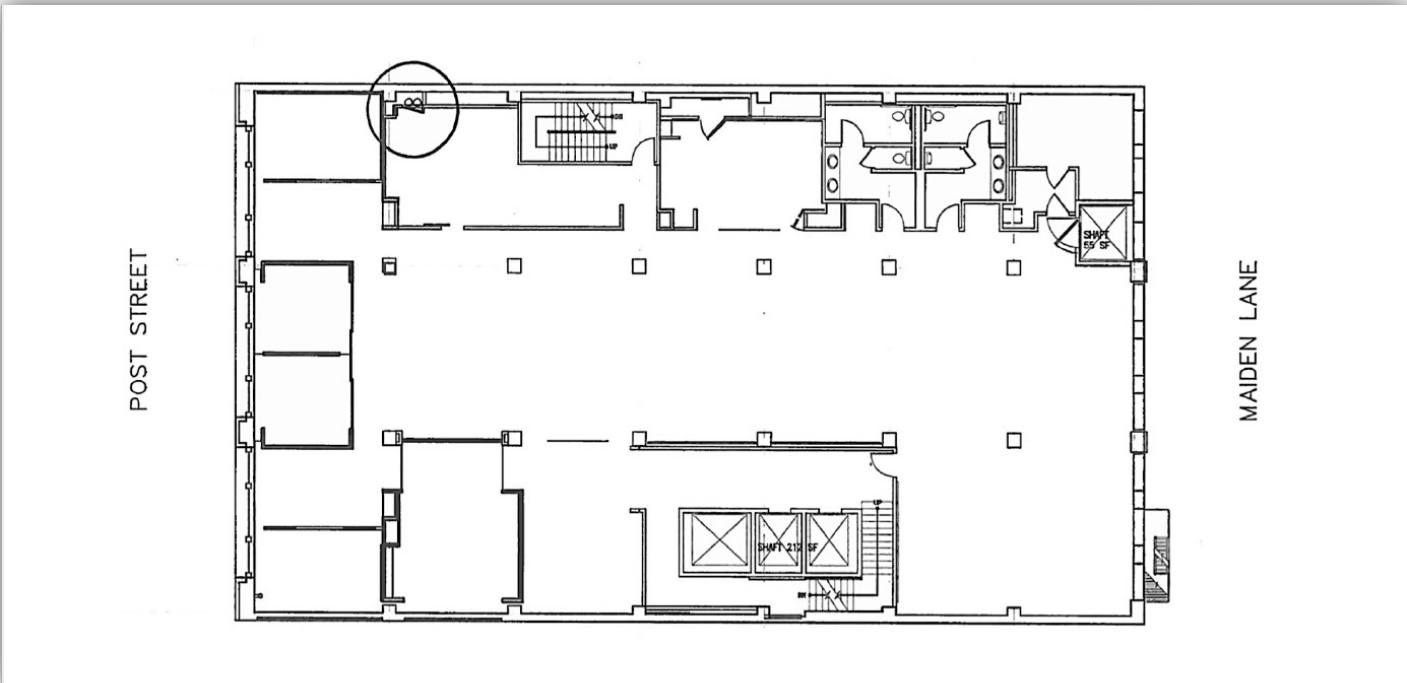

MAP & LOCATION

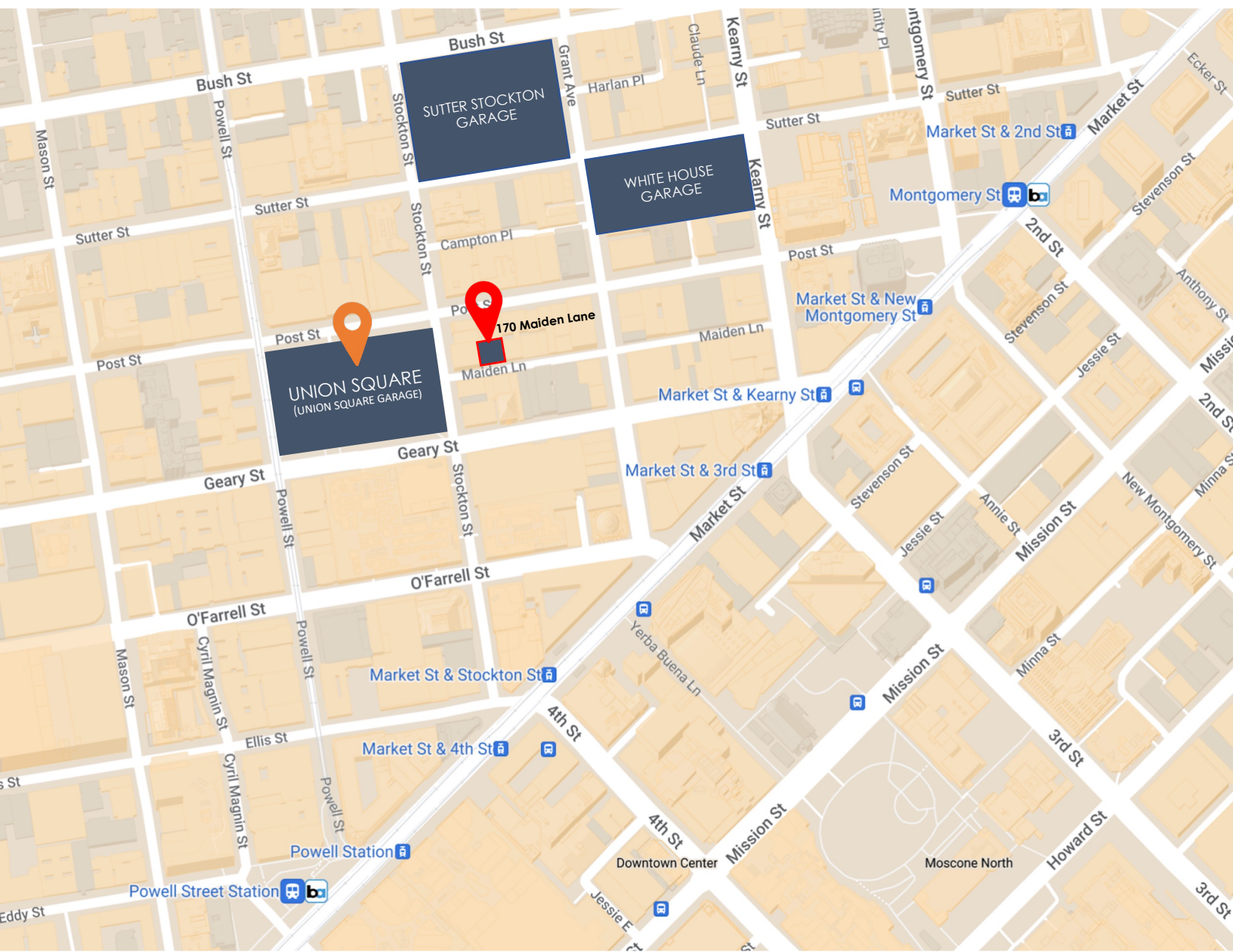

Short Walk To Montgomery Station (approx. 3 mins)

Short Walk To Union Square (approx. 1 min)



Legal disclaimer: The information contained in the marketing materials herein was provided from sources deemed to be reliable. However, broker and owner make no representations or warranties, expressed or implied, regarding the physical condition, zoning, square footage, adequacy of electrical service or other utilities, compliance with building codes or government codes and regulations, structural integrity of the building or roof, environmental matters, income/expense information or any other aspect of the property or the buildings thereon. Prospective buyers or tenants shall be solely responsible for determining the suitability of the property and its condition for their intended use.