

DEPOSITED UNDER THE REGISTRY ACT.	RECEIVED AND DEPOSITED
FEBRUARY 26, 1987	Feb 27, 1987
DATE	DATE
<i>J.R. Finnie</i>	<i>[Signature]</i>
J. R. FINNIE, O.L.S.	LAND REGISTRAR FOR THE REGISTRY DIVISION OF WELLINGTON SOUTH (61)

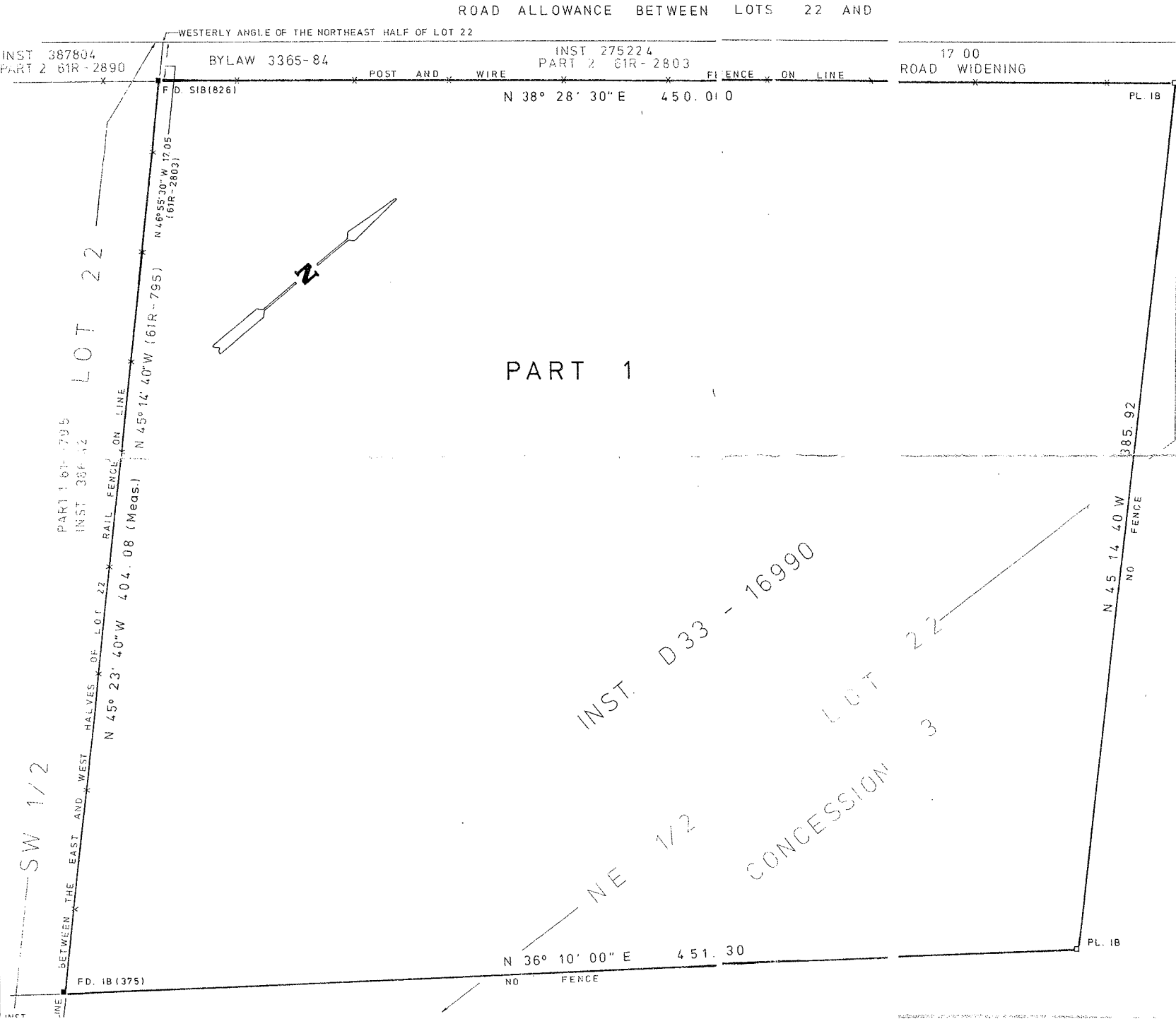

PART SCHEDULE			
PART	LOCATION	INSTRUMENT	AREA
1	NE 1/2 LOT 22 CON. 3	D33-16990	4.05Ac.

PLAN OF SURVEY OF
 PART OF THE NE 1/2 OF LOT 22
 CONCESSION 3
 TOWNSHIP OF ERIN
 COUNTY OF WELLINGTON

J.R. FINNIE O.L.S. - 1987
 SCALE: 1 inch = 30 feet

CAUTION:
 THIS PLAN IS NOT A PLAN OF
 SUBDIVISION WITHIN THE MEANING
 OF THE PLANNING ACT.

NOTES:
 BEARINGS ARE ASTRONOMIC AND ARE REFERRED TO THE SOUTHERLY LIMIT OF THE ROAD ALLOWANCE BETWEEN LOTS 22 & 23 SHOWN AS HAVING A BEARING OF N 38°28'30"E ON A PLAN DEPOSITED AS 61R-2803 AT THE REGISTRY OFFICE FOR WELLINGTON SOUTH.
 (375) DENOTES BLACK, SHOEMAKER, et al. O.L.S.
 (826) DENOTES M.B. WONG, O.L.S.

SURVEYOR'S CERTIFICATE:
 I CERTIFY THAT:
 1. THIS SURVEY AND PLAN ARE CORRECT AND IN ACCORDANCE WITH THE SURVEYS ACT AND THE REGISTRY ACT AND THE REGULATIONS MADE THEREUNDER
 2. THE SURVEY WAS COMPLETED ON THE 21st DAY OF FEBRUARY, 1987.
 FEB. 23, 1987
 DATE *J.R. Finnie*
 J.R. FINNIE
 ONTARIO LAND SURVEYOR

J. R. FINNIE
 ONTARIO LAND SURVEYOR
 BOX 31, ERIN, ONTARIO N0B 1T0
 (519) 833-2380