

OFFERING MEMORANDUM

# CERES WEST MOBILE HOME PARK

2030 E Grayson Rd, Ceres, CA 95307

Marcus & Millichap



# NON-ENDORSEMENT & DISCLAIMER NOTICE

## CONFIDENTIALITY & DISCLAIMER

The information contained in the following Marketing Brochure is proprietary and strictly confidential. It is intended to be reviewed only by the party receiving it from Marcus & Millichap and should not be made available to any other person or entity without the written consent of Marcus & Millichap. This Marketing Brochure has been prepared to provide summary, unverified information to prospective purchasers, and to establish only a preliminary level of interest in the subject property. The information contained herein is not a substitute for a thorough due diligence investigation. Marcus & Millichap has not made any investigation, and makes no warranty or representation, with respect to the income or expenses for the subject property, the future projected financial performance of the property, the size and square footage of the property and improvements, the presence or absence of contaminating substances, PCB's or asbestos, the compliance with State and Federal regulations, the physical condition of the improvements thereon, or the financial condition or business prospects of any tenant, or any tenant's plans or intentions to continue its occupancy of the subject property. The information contained in this Marketing Brochure has been obtained from sources we believe to be reliable; however, Marcus & Millichap has not verified, and will not verify, any of the information contained herein, nor has Marcus & Millichap conducted any investigation regarding these matters and makes no warranty or representation whatsoever regarding the accuracy or completeness of the information provided. All potential buyers must take appropriate measures to verify all of the information set forth herein.

## NON-ENDORSEMENT NOTICE

Marcus & Millichap is not affiliated with, sponsored by, or endorsed by any commercial tenant or lessee identified in this marketing package. The presence of any corporation's logo or name is not intended to indicate or imply affiliation with, or sponsorship or endorsement by, said corporation of Marcus & Millichap, its affiliates or subsidiaries, or any agent, product, service, or commercial listing of Marcus & Millichap, and is solely included for the purpose of providing tenant lessee information about this listing to prospective customers.

**ALL PROPERTY SHOWINGS ARE BY APPOINTMENT ONLY. PLEASE CONSULT YOUR MARCUS & MILLICHAP AGENT FOR MORE DETAILS.**

## RENT DISCLAIMER

Any rent or income information in this offering memorandum, with the exception of actual, historical rent collections, represent good faith projections of potential future rent only, and Marcus & Millichap makes no representations as to whether such rent may actually be attainable. Local, state, and federal laws regarding restrictions on rent increases may make these projections impossible, and Buyer and its advisors should conduct their own investigation to determine whether such rent increases are legally permitted and reasonably attainable.

Activity ID #ZAH0020115

Marcus & Millichap

2030 E GRAYSON RD

EXCLUSIVELY  
LISTED BY

**PETER ALIMAM**

Associate Director Investments

San Francisco

Direct: 415.625.2127

Peter.Alimam@marcusmillichap.com

CalDRE #02121615



Marcus & Millichap



**CERES WEST  
MOBILE HOME  
PARK**

**(209) 537-5332**

**2030E. GRAYSON RD.**



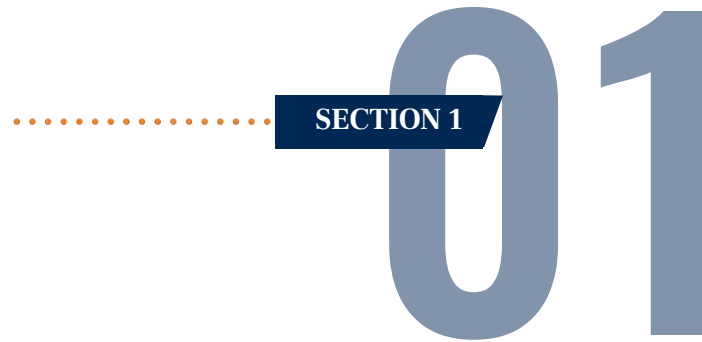

# 01



## EXECUTIVE SUMMARY

Offering Summary  
Investment Highlights  
Property Details  
Park Map  
Regional Map  
Aerial Map

Marcus & Millichap



# OFFERING SUMMARY

2030 E GRAYSON RD



Listing Price  
**\$4,650,000**



Cap Rate  
**7.04%**



# of Sites  
**46**

## FINANCIAL

Listing Price	\$4,650,000
Down Payment	30% / \$1,395,000
NOI	\$327,317
Cap Rate	7.04%
Total Return	8.37%
Price/Site	\$101,087
Average MH/RV Rent	\$830

## OPERATIONAL

# of Sites	46
Sites/Acre	12.40
Lot Size	3.71 Acres (161,607 SF)
Occupancy	95%
Year Built	1964







# CERES WEST MOBILE HOME PARK

2030 E Grayson Rd, Ceres, CA 95307

## INVESTMENT OVERVIEW

Ceres West Mobile Home Park, located at 2030 East Grayson Road in Ceres, California, is licensed by HCD for 43 MH Spaces. The property currently includes 43 mobile home/RV spaces, 2 apartment units, and 1 single-family residence. There are presently 2 vacant spaces.

The community sits on approximately 3.71 acres and offers a well-balanced utility structure designed to promote operational efficiency and expense recovery. Water and gas are sub-metered and billed directly to tenants, electricity is paid directly by residents, trash is recovered through a flat pass-through fee, and septic service is included in base rent. Ceres West is an all-age community, appealing to a broad tenant base.

The most recent rent increase took effect on January 1, 2026.

Over the past six months, ownership has invested approximately \$400,000 in capital improvements. These upgrades include installation of a brand-new septic system, full repaving of the park, extensive tree work, and a complete renovation of the on-site laundry facility.

## INVESTMENT HIGHLIGHTS

Non-Rent Controlled Market

Extensive Capital Improvements in Past 6 Months

City Water | All Utilities Besides Septic Billed Back

Direct Billed Electric



# CERES WEST MOBILE HOME PARK

## PROPERTY DETAILS

### PROPERTY SUMMARY

Type of Park	Mobile Home Park
Rental Agreement	Month-to-Month
Current Home Site Breakdown	37 MH   6 RV   2 APT   1 SFH
Rent Control	No
Assessors Parcel Number	041-032-023-000
Zoning	Commercial - Mobile Home Parks

### SITE DESCRIPTION

# of Total Sites	46
# of MH Sites	37
# of RV Sites	4
# of APT	2
# of SFH	1
# of Vacant Sites	2
Type of Ownership	Fee Simple
Sites/Acre	12.40
Lot Size	3.71 Acres
Parking Ratio	2:1
Resident Off Street Parking	No
Guest Parking	No
Approximate Year Built	1964

### UTILITIES & AMENITIES

UTILITIES & AMENITIES	PAID BY	METER	SERVICER
Water	Tenant	Sub-Metered	City of Ceres
Electric	Tenant	Direct Billed	TID
Gas	Tenant	Sub-Metered	PG&E
Sewer	Landlord	N/A	Septic
Trash	Tenant	Flat Rate	Bertolotti Disposal Inc.



# CERES WEST MOBILE HOME PARK

## PARK MAP

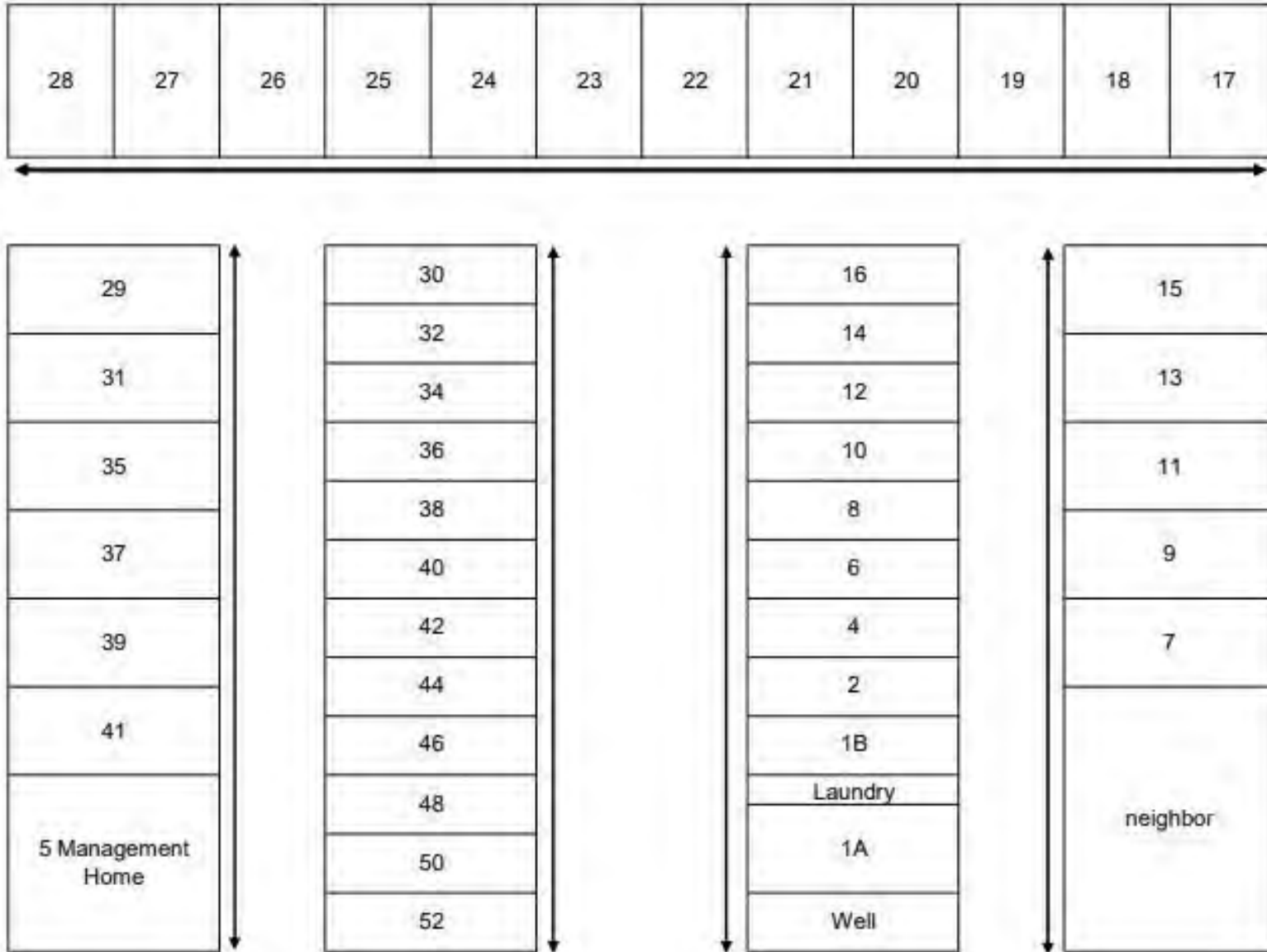

# CERES WEST MOBILE HOME PARK

REGIONAL MAP

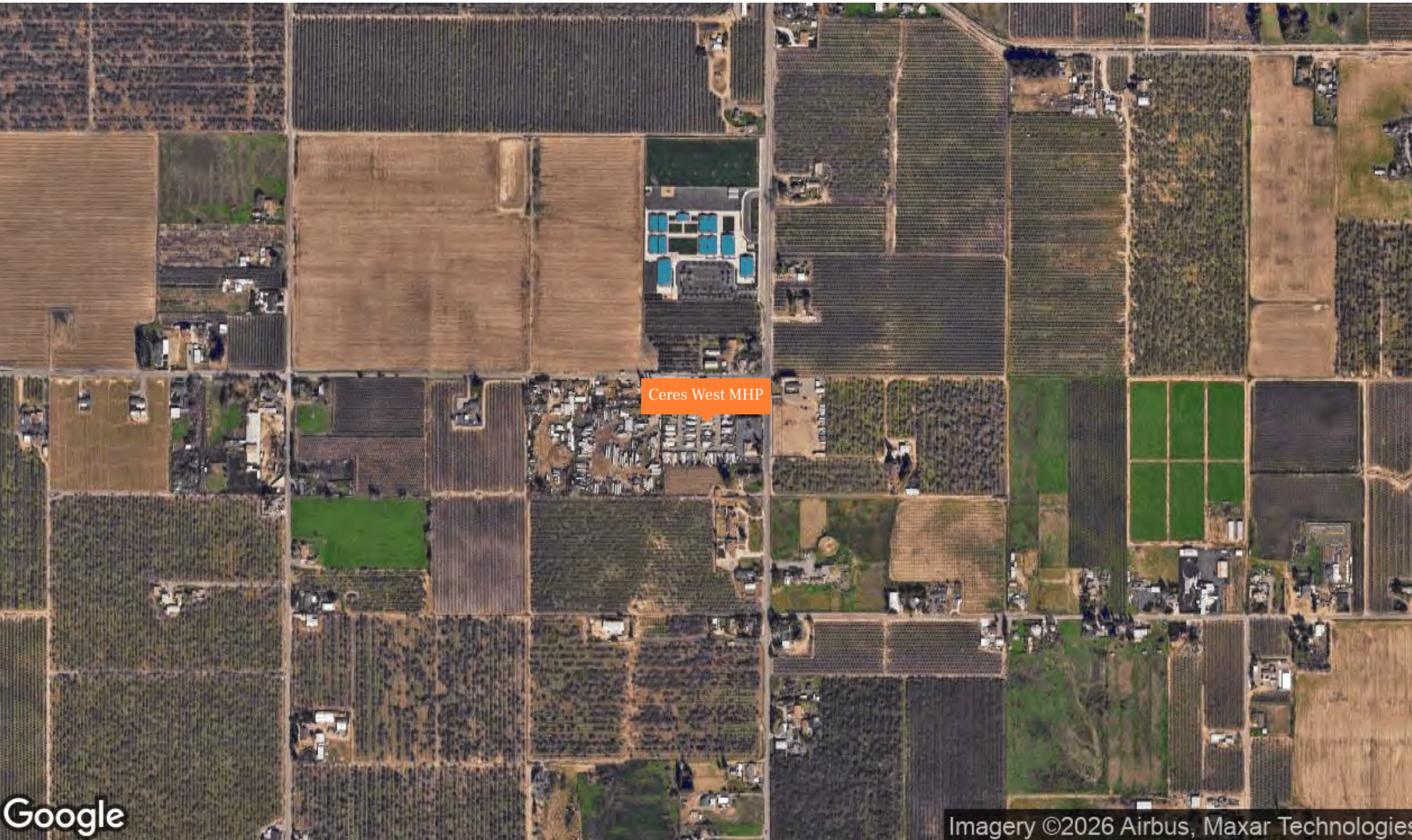

Google

Imagery ©2026 Airbus, Maxar Technologies

# CERES WEST MOBILE HOME PARK

AERIAL MAP





SECTION 2

# 02

## FINANCIAL ANALYSIS

Rent Roll  
Financial Details  
Debt Analysis

Marcus & Millichap

# CERES WEST MOBILE HOME PARK

## RENT ROLL

Count	Site #	Site Type	Lot Rent
1	1A	APT	\$ 1,911.68
2	1B	APT	\$ 1,111.46
3	2	MH	\$ 845
4	4	MH	\$ 845
5	6	MH	\$ 845
6	7	MH	\$ 845
7	8	MH	\$ 845
8	9	MH	\$ 845
9	10	MH	\$ 845
10	11	MH	\$ 845
11	12	MH	\$ 845
12	13	MH	\$ 845
13	14	RV	\$ 695
14	15	MH	\$ 845
15	16	MH	\$ 845
16	17	MH	\$ 845
17	18	MH	\$ 920
18	19	MH	\$ 845
19	20	MH	\$ 845
20	21	MH	\$ 845
21	22	MH	\$ 845
22	23	RV	\$ 845
23	24	MH	\$ 845

Count	Site #	Site Type	Lot Rent
24	25	MH	\$ 845
25	26	MH	\$ 795
26	27	MH	\$ 845
27	28	MH	\$ 845
28	29	MH	\$ 845
29	30	MH	\$ 845
30	31	MH	\$ 845
31	32	MH	\$ 845
32	34	RV	\$ 845
33	35	MH	\$ 845
34	36	MH	\$ 845
35	37	MH	\$ 845
36	38	MH	\$ 845
37	39	RV	\$ 795
38	40	MH	\$ 845
39	41	MH	\$ 795
40	42	MH	\$ 795
41	44	MH	\$ 795
42	46	MH	\$ 845
43	48	MH	\$ 845
44	50	MH	\$ 845
45	52	MH	\$ 845
46	2048	SFH	\$ 1,500
<b>Total</b>			<b>\$ 40,533</b>

	# of Spaces	# of Occupied Spaces	Gross Potential Rent (Monthly)	Gross Potential Rent (Annual)
MH	39	37	\$ 32,830	\$ 393,960
RV	4	4	\$ 3,180	\$ 38,160
APT	2	2	\$ 3,023	\$ 36,278
SFH	1	1 (Manager)	\$ 1,500	\$ 18,000
<b>Totals</b>	<b>46</b>	<b>44</b>	<b>\$ 40,533</b>	<b>\$ 486,397.68</b>

**\*\*The park is licensed for 43 MH but current has 4 RV's.**

Site Type	Site Count
MH	39
RV	4
APT	2
SFH	1
<b>Total</b>	<b>46</b>

MANAGER  
VACANT

# CERES WEST MOBILE HOME PARK

## FINANCIAL DETAILS

Income	2026 Estimate	Notes
MH Space Rental Income	\$ 393,960	
RV Space Rental Income	\$ 38,160	
Apartment Rent	\$ 36,278	
SFH Rental Income	\$ 18,000	
Gas	\$ 22,000	
Water	\$ 28,000	
Garbage	\$ 16,750	
Late Fees	\$ 1,200	
Managers Rent Credit	\$ (18,000)	
Physical Vacancy	\$ (20,280)	Units 36 and 48.
<b>Total Income</b>	<b>\$ 516,068</b>	
Expenses	2026 Estimate	Notes
Real Estate Taxes	\$ 51,234	New taxes are 1.1018% of the purchase price.
Management	\$ 20,643	4% of gross income. Broker estimate.
Insurance	\$ 12,307	
Repairs & Maintenance	\$ 16,100	\$350/site.
Electric	\$ 3,355	
Gas	\$ 22,932	
Garbage	\$ 17,208	
Water	\$ 29,292	
Septic	\$ 7,500	New system. Broker estimate.
On-Site	\$ 1,000	
Legal & Accounting	\$ 3,000	
Permits, Licenses, Dues	\$ 2,500	
G&A, Billing, Telephone	\$ 1,680	
<b>Total Expenses</b>	<b>\$ 188,750</b>	
	<b>% EGI</b>	<b>36.57%</b>
<b>Net Operating Income</b>	<b>\$ 327,317</b>	

COMMUNITY PRICE POINTS		
PRICE	CAP RATE	PRICE/SITE
<b>\$4,650,000</b>	<b>7.04%</b>	<b>\$101,087</b>
GRM	EXP %	EXP/SITE
<b>9.01</b>	<b>36.57%</b>	<b>\$4,103</b>

# CERES WEST MOBILE HOME PARK

## DEBT ANALYSIS

### PRICING DETAIL

SUMMARY		
Price	\$4,650,000	
Down Payment	\$1,395,000	30%
Number of Spaces	46	
Price Per Space	\$101,087	
Spaces/Acre	12	
Lot Size	3.71 Acres	
Approx. Year Built	1964	
Occupancy	100%	

RETURNS	Current
CAP Rate	7.04%
GRM	9.63
Cash-on-Cash	5.77%
Debt Coverage Ratio	1.33

	1st Loan
Financing	
Loan Amount	\$3,255,000
Loan Type	New
Interest Rate	6.50%
Amortization	30 Years
Year Due	2036

Loan information is subject to change. Contact your Marcus & Millichap Capital Corporation

# OF SPACES	SPACE TYPE	CURRENT RENT
37	Manufactured Housing	\$842
6	RV	\$762
3	Rental	\$1,508

### OPERATING DATA

INCOME	Current
Gross Scheduled Rent	\$482,798
Less: Vacancy/Deductions (GPR 0.0%)	\$0
Total Effective Rental Income	\$482,798
Other Income	\$33,270
Effective Gross Income	\$516,068
Less: Expenses 36.6%	\$188,751
Net Operating Income	\$327,317
Cash Flow	\$327,317
Debt Service	\$246,886
Net Cash Flow After Debt Servic 5.77%	\$80,431
Principal Reduction	\$36,382
Total Return 8.37%	\$116,813

EXPENSES	Current
Real Estate Taxes	\$51,234
Management	\$20,643
Insurance	\$12,307
Repairs & Maintenance	\$16,100
Electric	\$3,355
Gas	\$22,932
Garbage	\$17,208
Water	\$29,292
Septic	\$7,500
On-Site Manager	\$1,000
Legal & Accounting	\$3,000
Permits, Licenses, Dues	\$2,500
G&A, Billing, Telephone	\$1,680
Total Expenses 36.57%	\$188,751
Expenses/Space	\$4,103

SECTION 3

# 03

## SALE COMPARABLES

Sale Comps Map  
Sale Comps Summary

Marcus & Millichap

# SALE COMPS MAP

★ Ceres West Mobile Home Park

A ABC Wishing Well MHP

B Lazy Spokes Park

C Westwind MHP

D Big Sky Park

E Bison MHP

F Ceres Mobile Estates

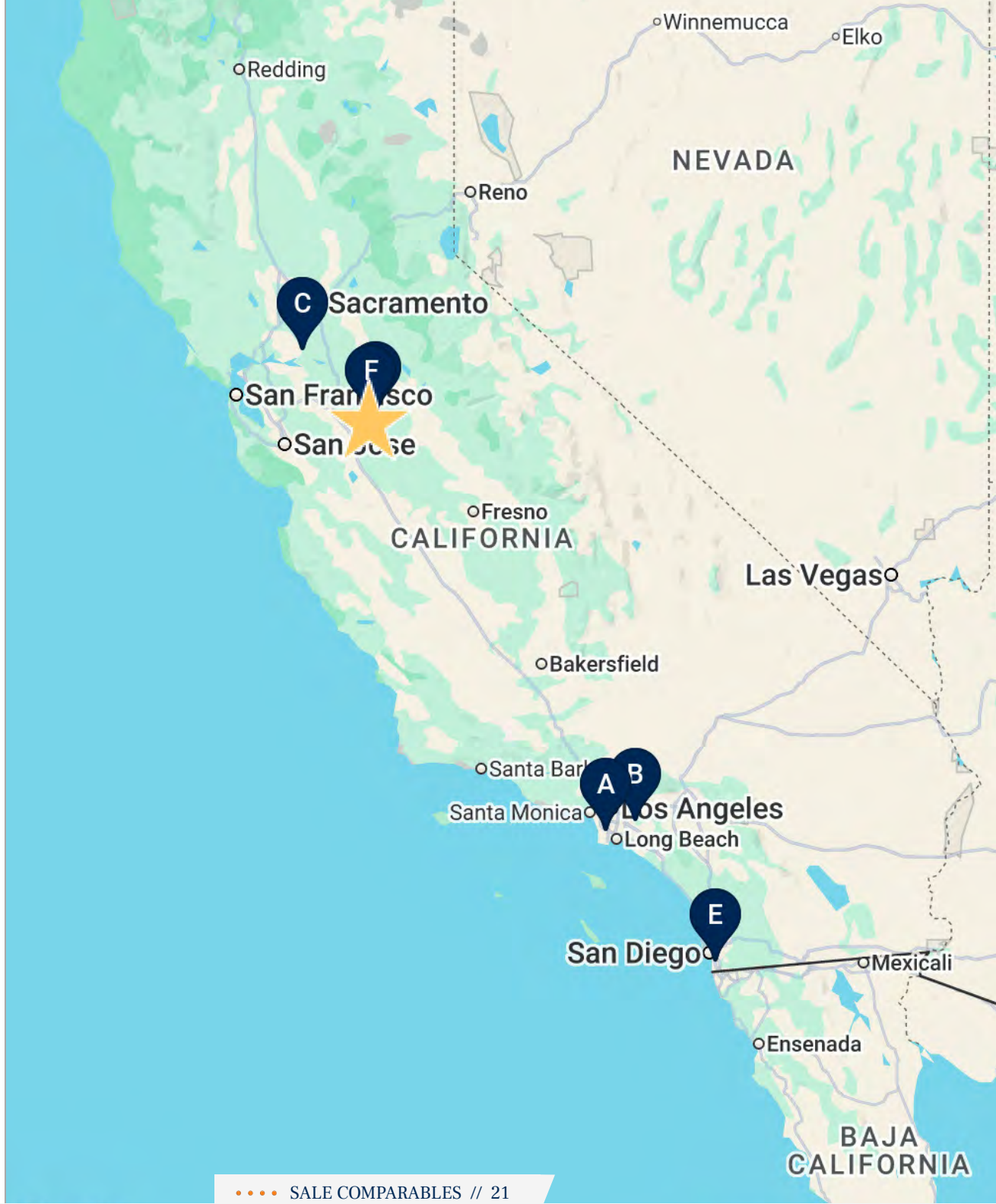

# CERES WEST MOBILE HOME PARK

## SALE COMPS SUMMARY

	SUBJECT PROPERTY	PRICE	CAP RATE	# OF SITES	\$/SITE	LOT SIZE	OCCUPANCY	CLOSE
	<b>Ceres West Mobile Home Park</b> 2030 E Grayson Rd Ceres, CA 95307	\$4,650,000	7.04%	46	\$101,087	3.71 AC	95%	On Market
	SALE COMPARABLES	PRICE	CAP RATE	# OF SITES	\$/SITE	LOT SIZE	OCCUPANCY	CLOSE
	<b>ABC Wishing Well MHP</b> 20340 Harvard Blvd Torrance, CA 90501	\$3,250,000	6.50%	34	\$95,588	1.85 AC	100%	03/13/2026
	<b>Lazy Spokes Park</b> 10931 1st Ave Whittier, CA 90603	\$3,170,000	6.40%	32	\$99,062	1.19 AC	100%	01/21/2026
	<b>Westwind MHP</b> 50 River Rd Rio Vista, CA 94571	\$6,250,000	3.60%	79	\$79,113	8.13 AC	100%	11/11/2025
	<b>Big Sky Park</b> 2042 Tully Rd Hughson, CA 95326	\$1,875,000	4.37%	17	\$110,294	1.34 AC	94%	06/12/2025
	<b>Bison MHP</b> 708 H St Chula Vista, CA 91910	\$10,000,000	4.75%	77	\$129,870	4.37 AC	100%	01/08/2025
	<b>Ceres Mobile Estates</b> 4837 Faith Home Rd Ceres, CA 95307	\$20,000,000	5.00%	206	\$97,087	24.11 AC	95%	11/22/2021
	<b>AVERAGES</b>	<b>\$7,424,167</b>	<b>5.10%</b>	<b>74</b>	<b>\$101,836</b>	<b>6.83 AC</b>	<b>98%</b>	<b>-</b>

SECTION 4

# 04

## RENT COMPARABLES

Rent Comps Map  
Rent Comps Summary

Marcus & Millichap

# RENT COMPS MAP

-  Ceres West Mobile Home Park
-  Ceres Mobile Estates
-  Mobile Plaza
-  Colony Park Estates
-  Westward Ho MHP

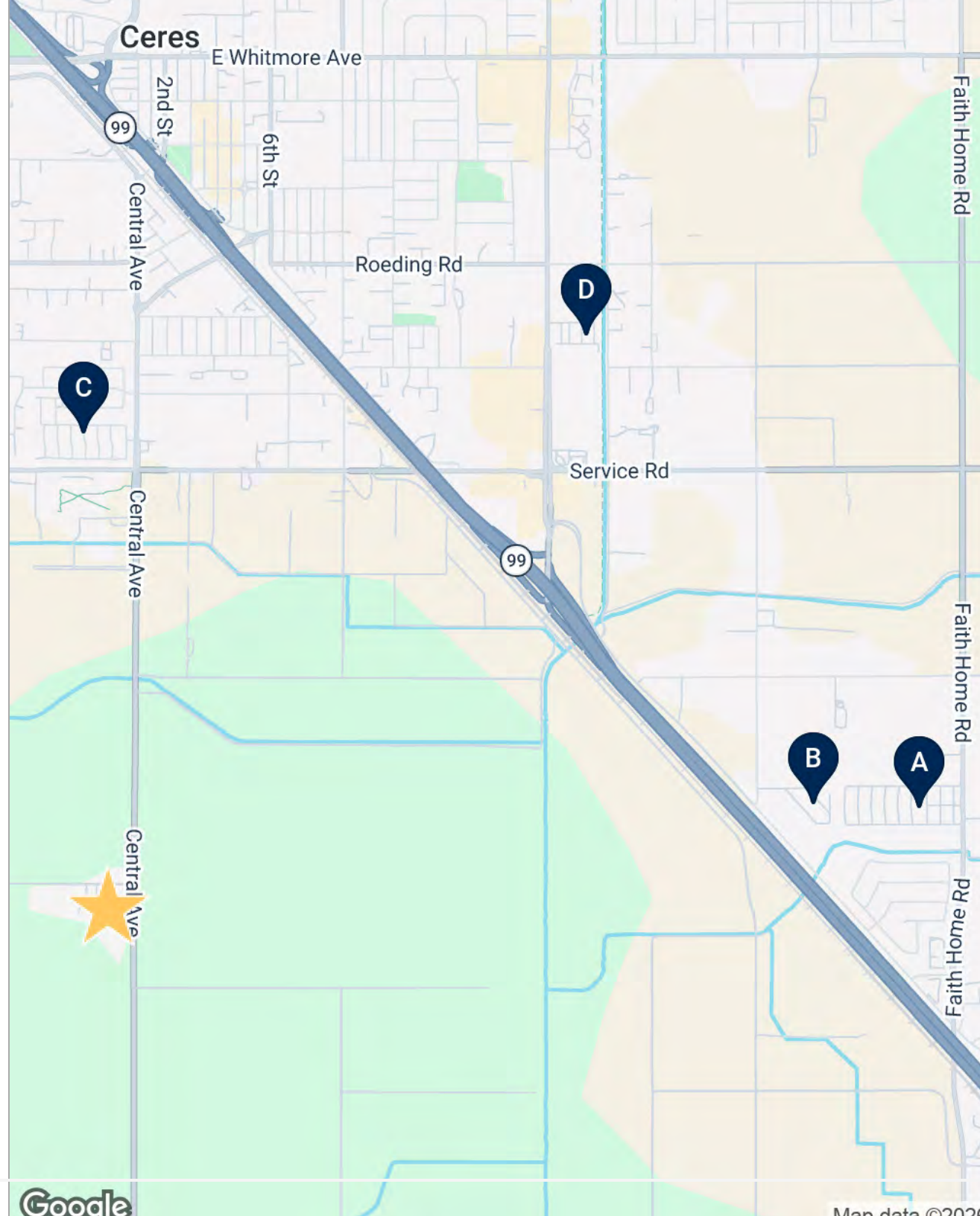

# CERES WEST MOBILE HOME PARK

## RENT COMPS SUMMARY

	SUBJECT PROPERTY	# OF SITES	OCCUPANCY	AVERAGE RENT	UTILITIES INCLUDED	LOT SIZE
	<b>Ceres West Mobile Home Park</b> 2030 E Grayson Rd Ceres, CA 95307	46	95%	\$830	Septic	3.71 AC
	RENT COMPARABLES	# OF SITES	OCCUPANCY	AVERAGE RENT	UTILITIES INCLUDED	LOT SIZE
	<b>Ceres Mobile Estates</b> 4837 Faith Home Rd Ceres, CA 95307	206	95%	\$1,095	N/A	24.11 AC
	<b>Mobile Plaza</b> 4812 Esmar Rd Ceres, CA 95307	49	100%	\$850	Sewer	9.81 AC
	<b>Colony Park Estates</b> 3939 Central Ave Ceres, CA 95307	187	100%	\$940	Trash/Sewer	20.35 AC
	<b>Westward Ho MHP</b> 3550 Mitchell Rd Ceres, CA 95307	66	100%	\$825	N/A	6.68 AC
	<b>AVERAGES</b>	<b>127</b>	<b>99%</b>	<b>\$927</b>	<b>-</b>	<b>15.24 AC</b>

2030 E GRAYSON RD

EXCLUSIVELY  
LISTED BY

**PETER ALIMAM**

Associate Director Investments

San Francisco

Direct: 415.625.2127

Peter.Alimam@marcusmillichap.com

CalDRE #02121615

  
Marcus & Millichap