



Dental Office 1345 Hembree Rd

1345 Hembree Rd, Roswell, GA 30076



Anna Vladimir

Virtual Properties Realty
2750 Premiere Pky, Suite 200, Duluth, GA 30097
hudesshoes@gmail.com
Office: 770-495-5050 cell: (470) 469-4956



1345 Hembree Rd

\$2,550,000

Beautiful large dental office for sale, lease or lease to own.....

For more information visit:

<https://www.loopnet.com/Listing/1345-Hembree-Rd-Roswell-GA/38071669/>



Price:	\$2,550,000
Property Type:	Office
Property Subtype:	Medical
Building Class:	B
Sale Type:	Investment or Owner User
Lot Size:	0.63 AC
Gross Building Area:	5,203 SF
Rentable Building Area:	5,203 SF
Sale Conditions:	1031 Exchange,
No. Stories:	1
Year Built:	1985
Tenancy:	Single
Parking Ratio:	3.84/1,000 SF
Zoning Description:	IC
APN / Parcel ID:	12-2351-0595-013-0

Major Tenant Information

Tenant	SF Occupied	Lease Expired
to be sold Vacant	-	

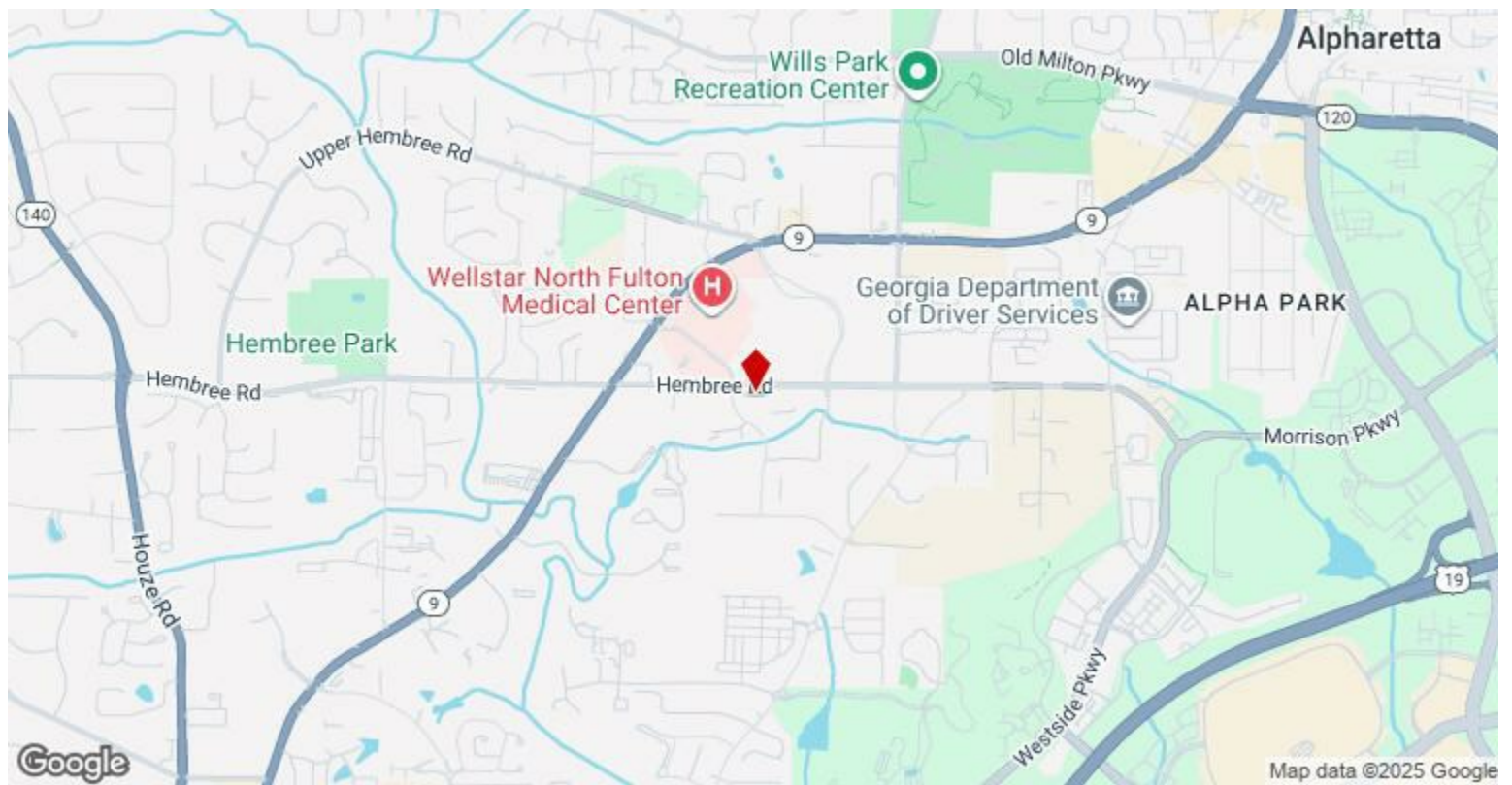

1345 Hembree Rd, Roswell, GA 30076

Property Photos



Property Photos



Property Photos

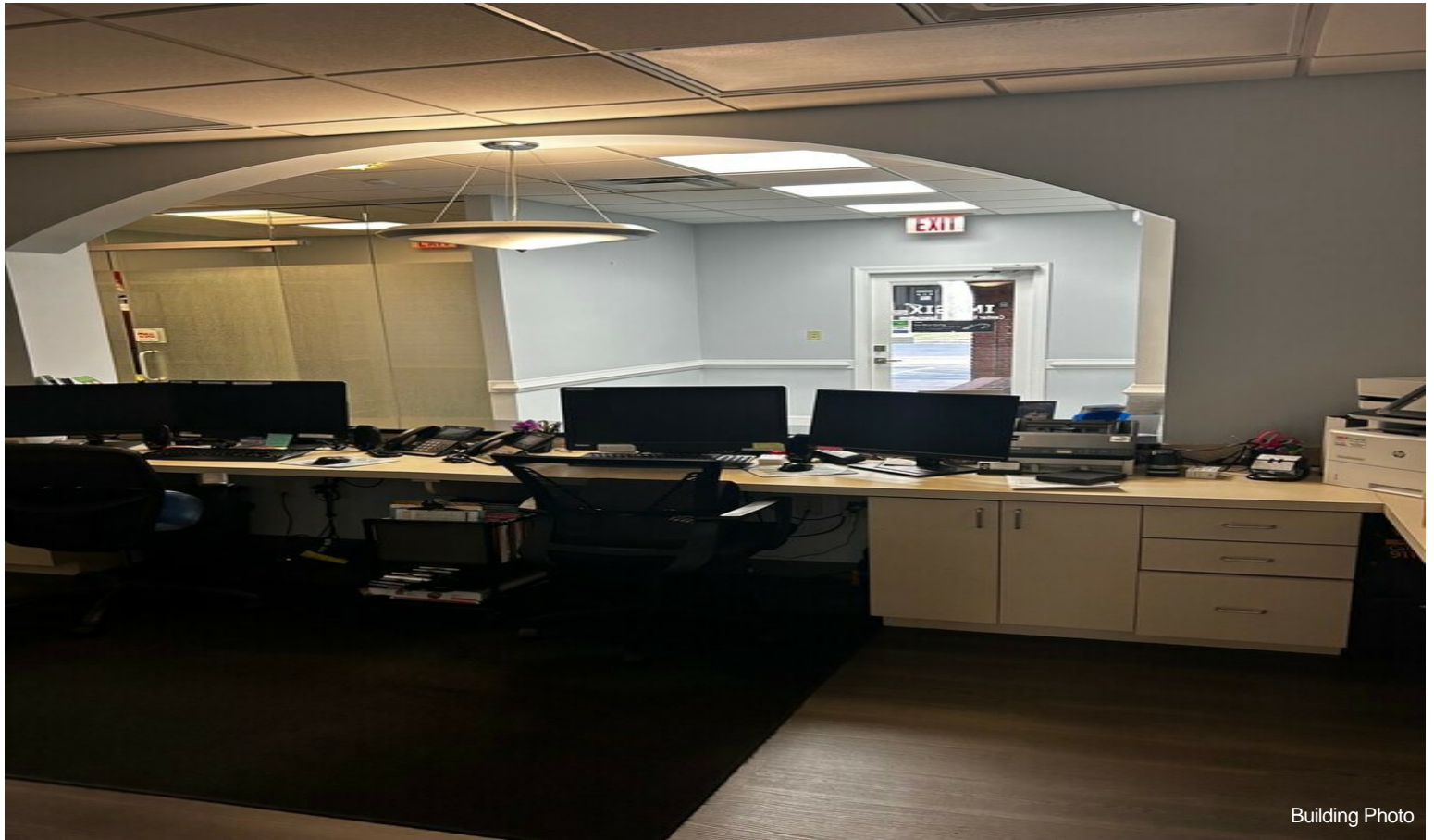

Building Photo



Building Photo

Property Photos

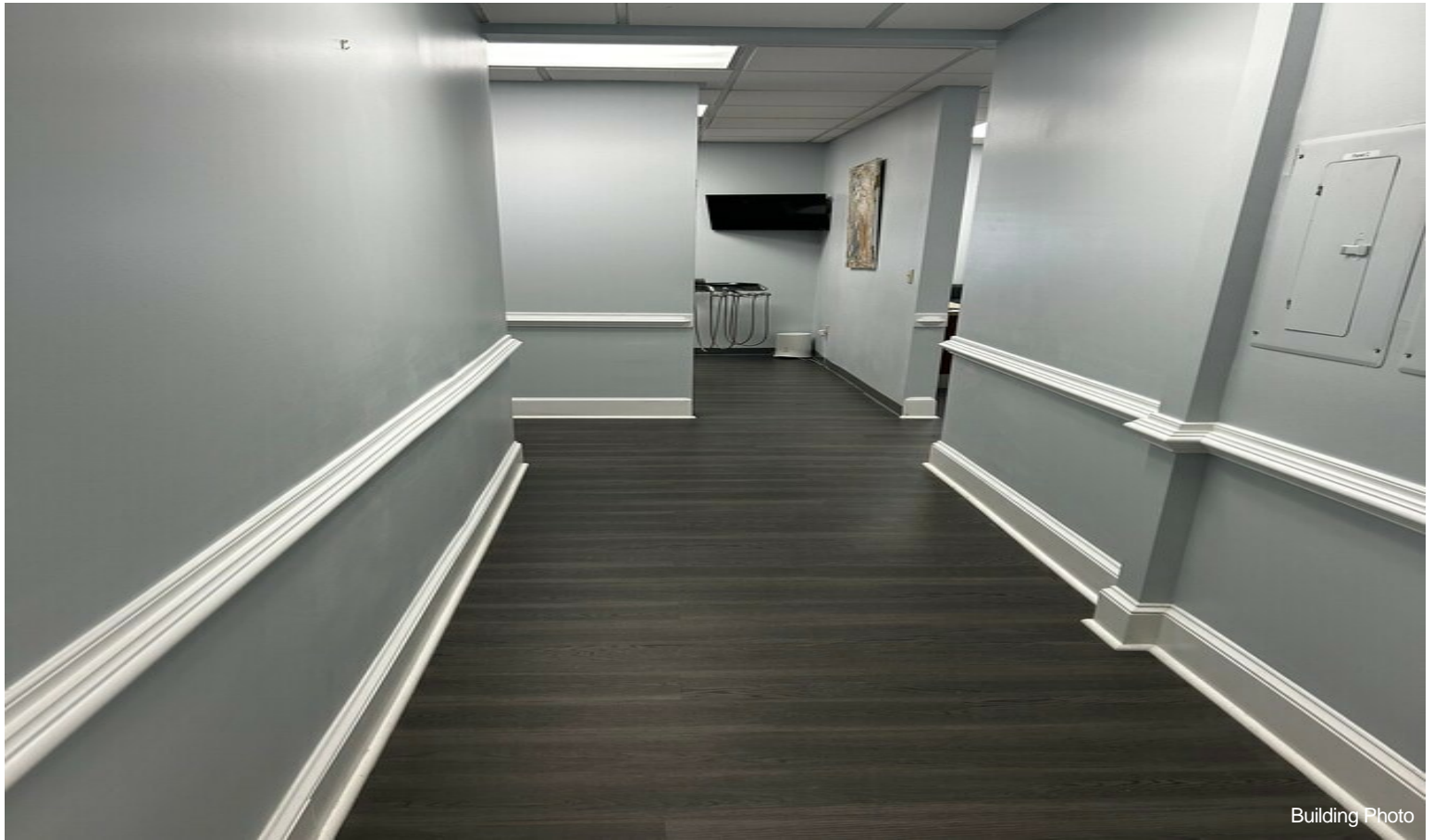

Property Photos



Property Photos



Building Photo