G:\17072\P-1.DGN
5/17/2017
2:15:48 PM

4:0 ∴ / in.
rsouthall

GENERAL KITCHEN PLUMBING NOTES:

1. CONTRACTOR SHALL COORDINATE ALL WORK WITH KITCHEN EQUIPMENT SUPPLIER'S PLANS AND ALL OTHER TRADES INVOLVED PRIOR TO THE INSTALLATION OF PLUMBING PIPING AND EQUIPMENT CONNECTIONS.
2. CONTRACTOR SHALL PROVIDE ALL SUPPLY AND DRAIN CONNECTIONS TO KITCHEN EQUIPMENT AS REQUIRED BY KITCHEN EQUIPMENT SUPPLIER, EQUIPMENT ROUGH-IN PLANS, STATE AND LOCAL CODES.
3. PROVIDE DISCONNECT MEANS ON ALL SUPPLY AND DRAIN CONNECTIONS TO KITCHEN EQUIPMENT. (I.E: UNIONS, SLIP-NUTS, ETC.)
4. PROVIDE 2" FIXED AIR GAP ON ALL INDIRECT WASTE LINES FROM KITCHEN EQUIPMENT WHICH DISCHARGES TO A FLOOR DRAIN, FLOOR SINK OR HUB DRAIN.
5. PROVIDE DEEP SEAL P-TRAP ON ALL FLOOR DRAINS, FLOOR SINKS, TRENCH DRAINS AND HUB DRAINS.

E6

SEE SHEET A-7 FOR FLOOR/TRENCH DRAIN PLACEMENT.

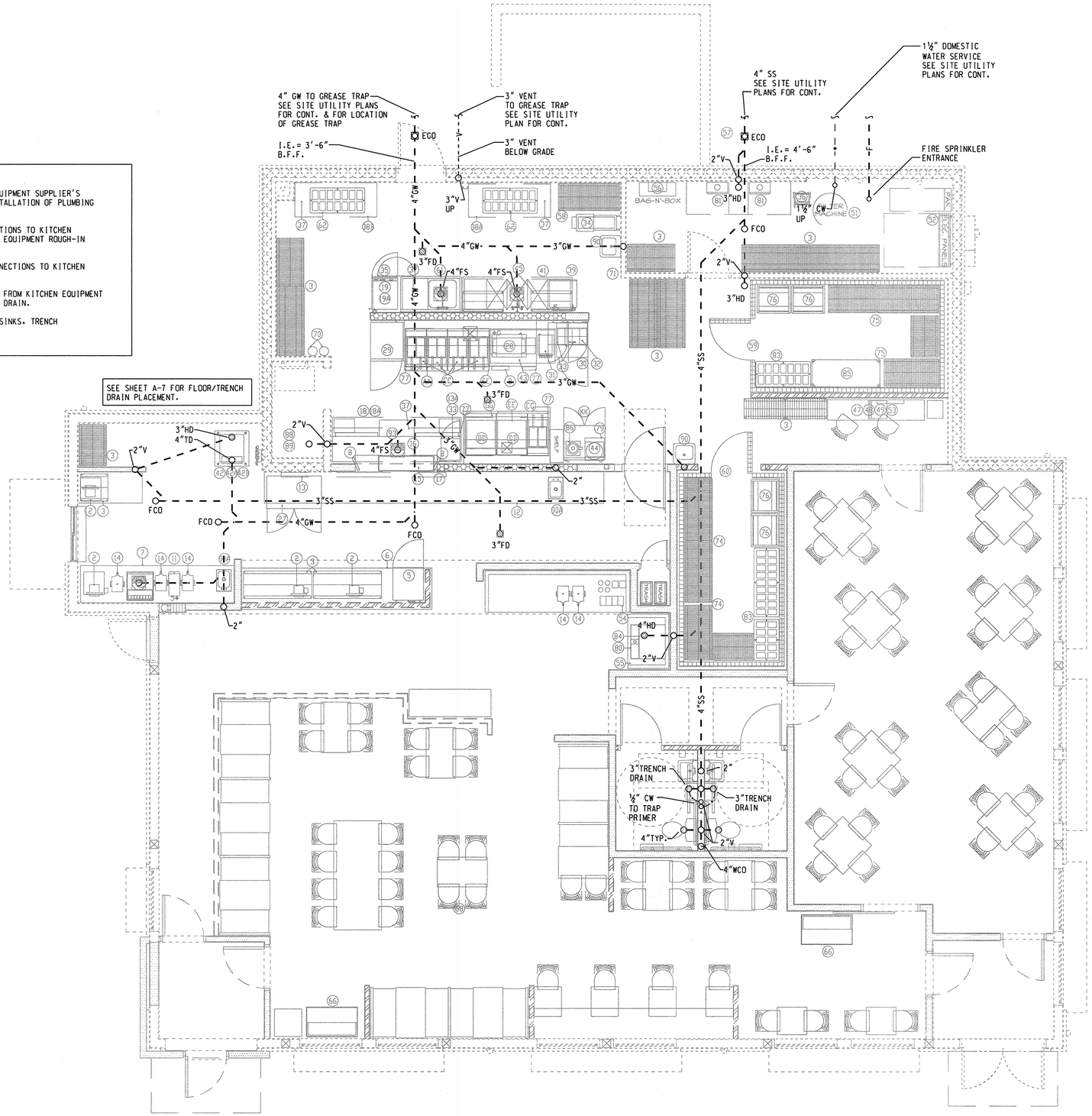

PLUMBING UNDERGROUND FLOOR PLAN

SCALE 1/4" = 1'-0"

DESIGN and ENGINEERING INC
ARCHITECTS
STRUCTURAL AND CIVIL ENGINEERS
1645 Westgate Circle
Brentwood, Tennessee 37027
615-370-1779 fax: 370-9108
www.dandeinc.us

A NEW LOCATION FOR
CAPTAIN D'S
7320 W GOOD HOPE ROAD
MILWAUKEE, WI 53223

CAPTAIN D'S, LLC
624 GRASSMERE PARK DRIVE,
SUITE 30
NASHVILLE, TN 37211

Job Number:
68C-0157
Revisions:

MAY 18, 2017

P-1

PLUMBING-UNDERGR'D FLOOR PLAN