

# Available - Former 99 Cent Only

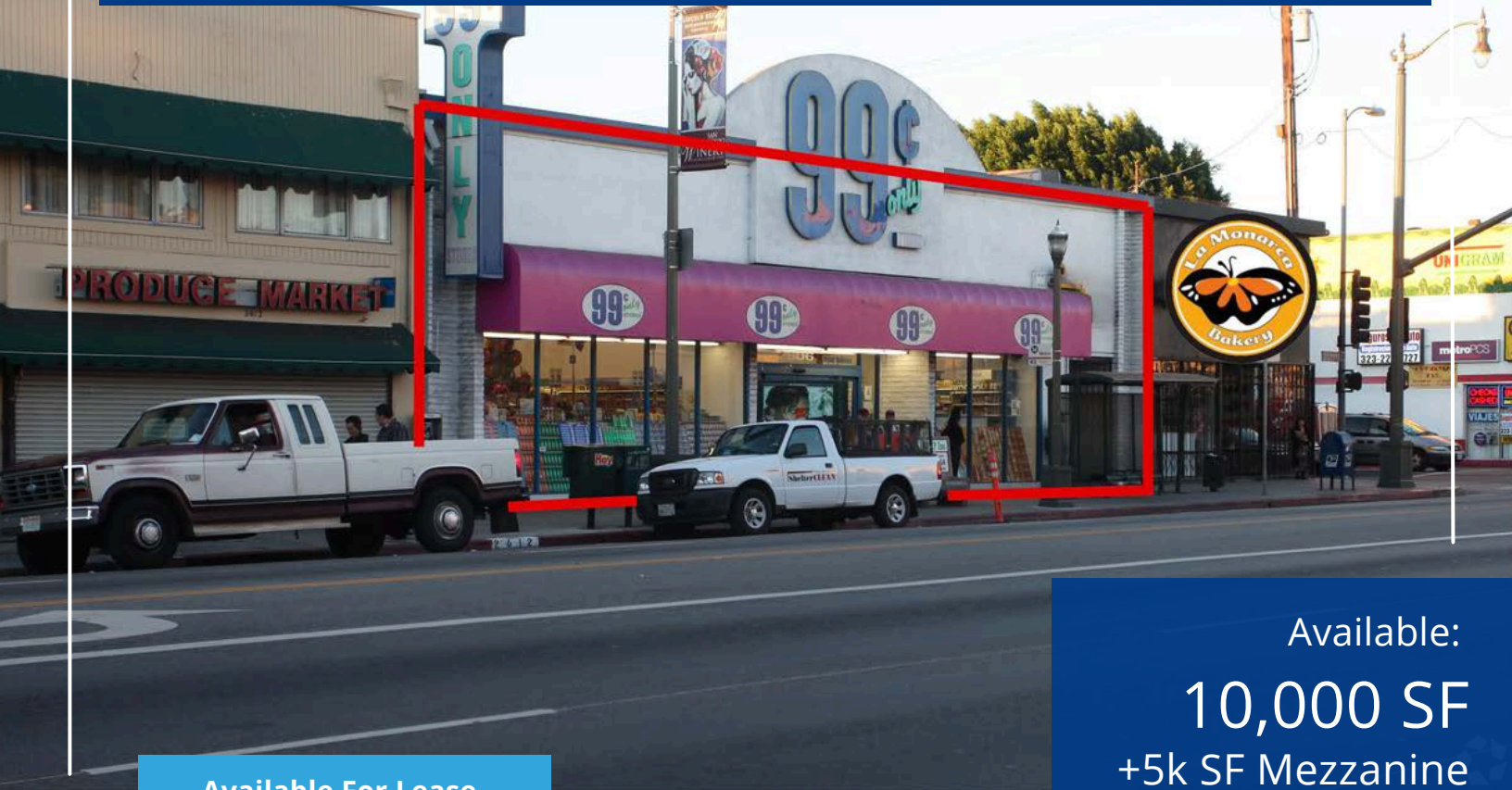

Available For Lease

SEC 2606 N. Broadway @ Daly St.  
Los Angeles, CA 90031

### Property Details

- Lease Rate: \$1.50/SF Monthly, NNN
- Cross Streets: N. Broadway & Daly St. (+/- 38,000 CPD)
- Prominent Bldg Signage (N. Broadway)
- Public Parking Lot (Rear): ±90 parking stalls

### Property Highlights

- Located one space east of the southeast corner of North Broadway & Daly St.
- Strong 3-mile demographics with over 324,000 residents, 114,000 households, a daytime population of 412,025 and average household income over \$95,000.
- 64% Hispanic origin within 3 miles
- Convenient public parking lot in rear
- Prominent storefront along North Broadway with maximum street visibility

Copyright © 2024 Colliers International. Information herein has been obtained from sources deemed reliable, however its accuracy cannot be guaranteed. The user is required to conduct their own due diligence and verification.

Accelerating success.

Available:  
**10,000 SF**  
+5k SF Mezzanine

Contact us:

**Sebastian Adrianza**

Cell 832 350 1766  
+1 213 532 3270

sebastian.adrianza@colliers.com

**James Rodriguez**

+1 213 532 3284

james.rodriguez@colliers.com

**Michael Bohorquez**

+1 213 532 3220

michael.bohorquez@colliers.com



**Colliers International**  
865 S. Figueroa St., Suite 3500  
Los Angeles, CA 90017

# Aerial & Location Map

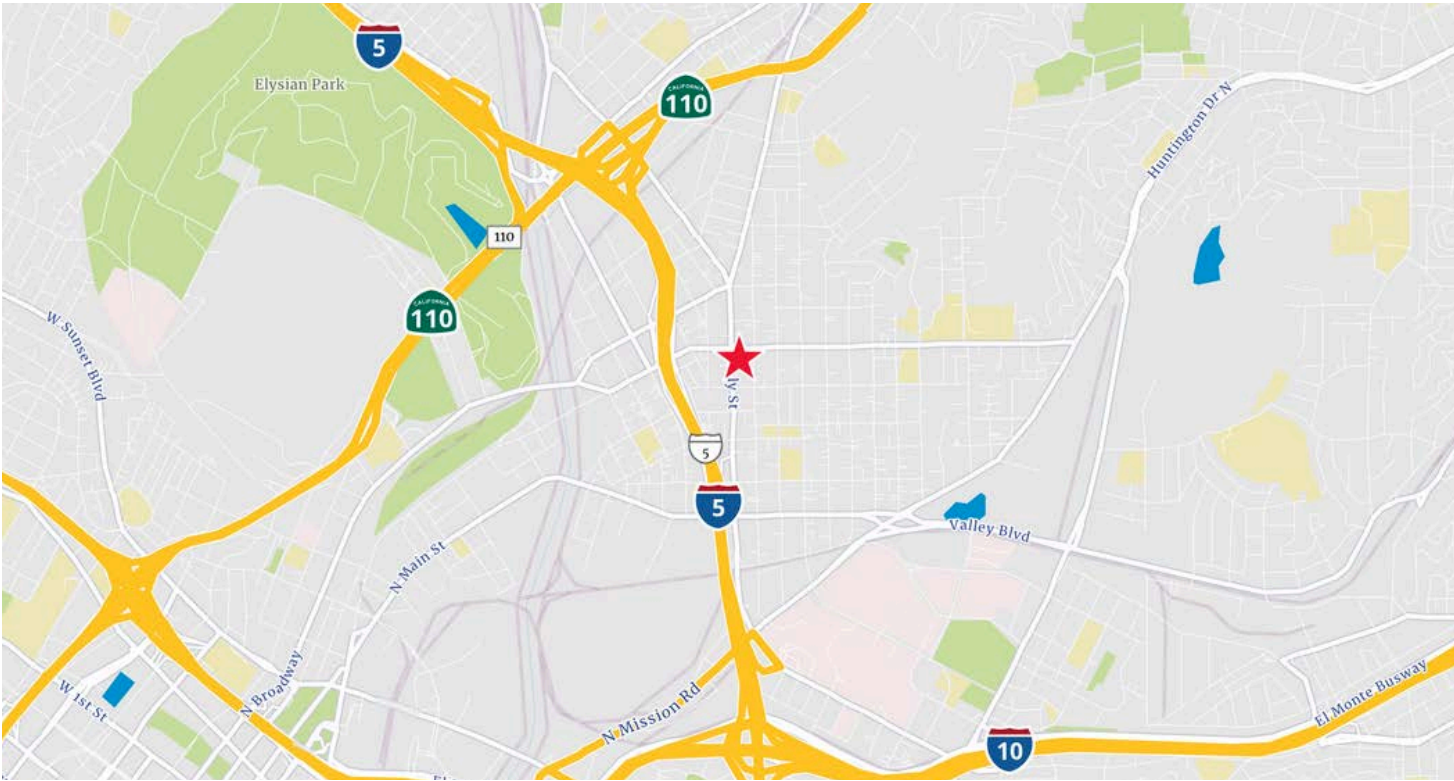
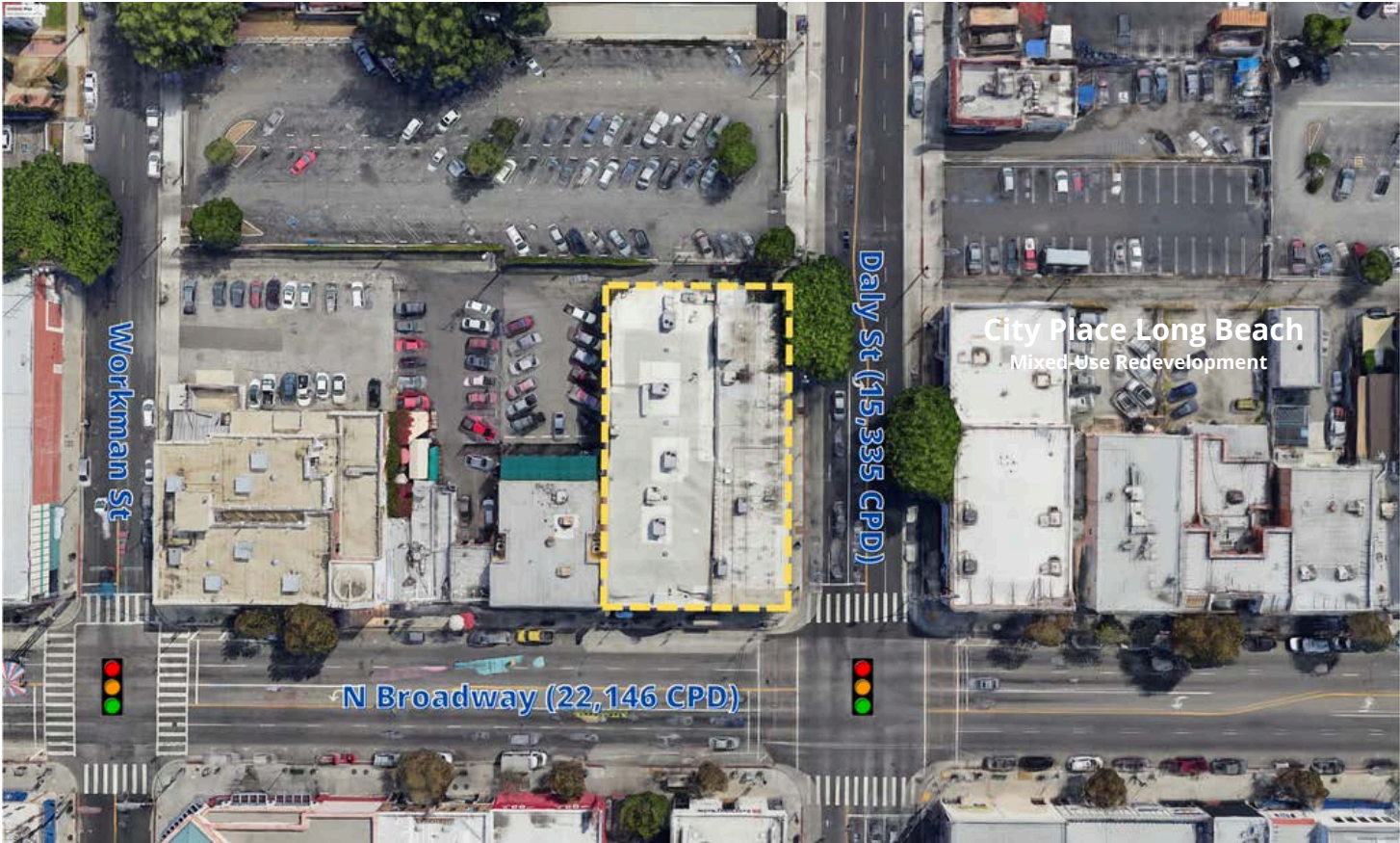

# Site Plan

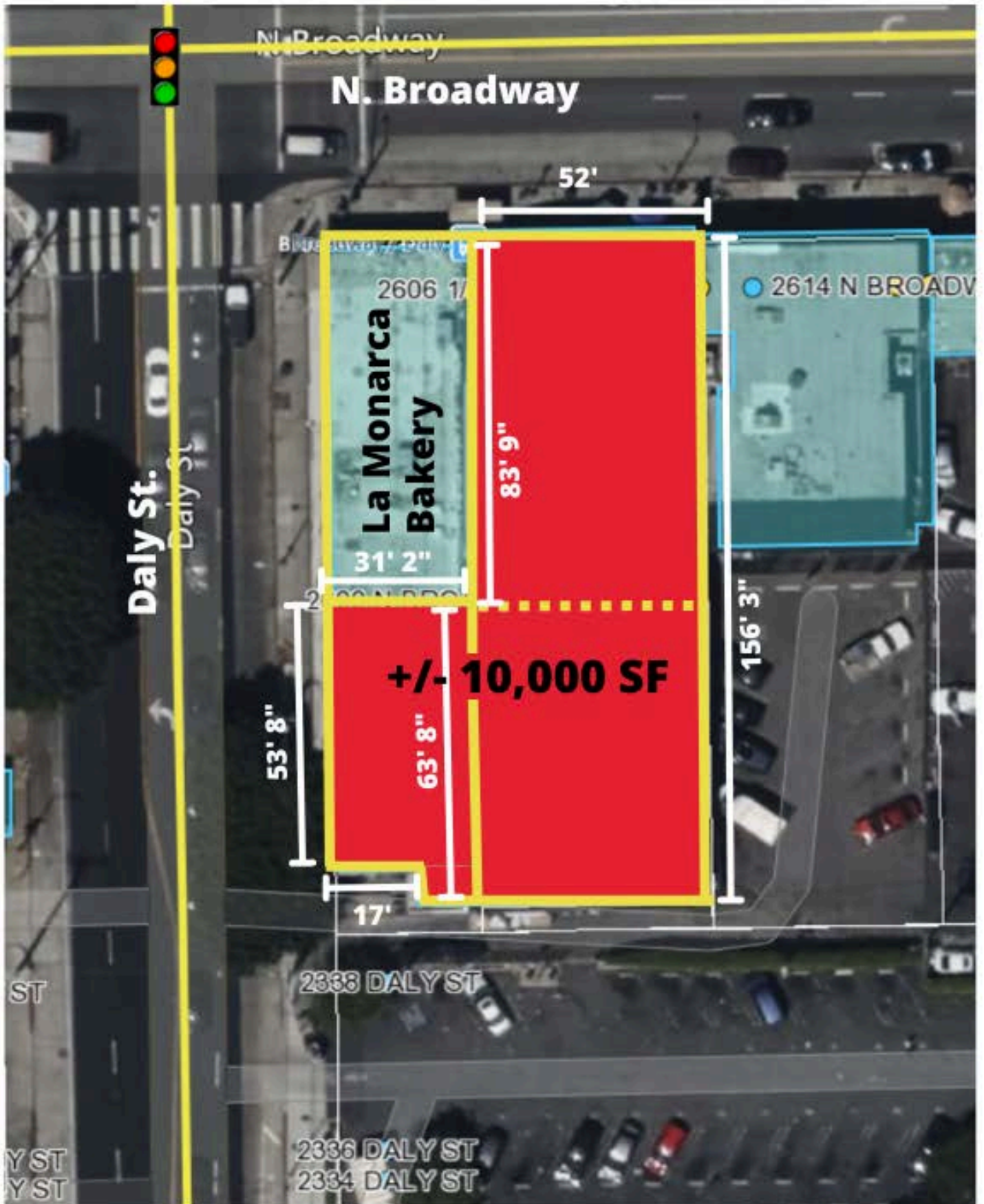

# Demographics

|                                                       | 1 mile radius | 3 mile radius | 5 mile radius |
|-------------------------------------------------------|---------------|---------------|---------------|
| <b>Current Year Summary</b>                           |               |               |               |
| Total Population                                      | 29,299        | 315,883       | 961,332       |
| Total Households                                      | 9,713         | 113,921       | 360,733       |
| Total Family Households                               | 6,344         | 62,292        | 200,526       |
| Average Household Size                                | 2.95          | 2.60          | 2.56          |
| Median Age                                            | 37.1          | 37.2          | 37.2          |
| Population Age 25+                                    | 20,876        | 232,733       | 703,238       |
| 2010-2020 Total Population: Annual Growth Rate (CAGR) | -0.45%        | -0.25%        | -0.08%        |
| 2020-2023 Total Population: Annual Growth Rate (CAGR) | -1.13%        | -0.35%        | -0.38%        |
| <b>Five Year Projected Trends: Annual Rate (CAGR)</b> |               |               |               |
| Population                                            | 0.35%         | 0.14%         | 0.02%         |
| Households                                            | 1.36%         | 0.97%         | 0.79%         |
| Families                                              | 1.19%         | 0.82%         | 0.66%         |
| Median Household Income                               | 4.92%         | 3.55%         | 3.51%         |
| <b>Current Year Population by Sex</b>                 |               |               |               |
| Male Population                                       | 14,799        | 163,973       | 489,524       |
| % Male                                                | 50.5%         | 51.9%         | 50.9%         |
| Female Population                                     | 14,500        | 151,910       | 471,808       |
| % Female                                              | 49.5%         | 48.1%         | 49.1%         |
| <b>Current Year Race and Ethnicity</b>                |               |               |               |
| Total                                                 | 29,298        | 315,883       | 961,332       |
| White Alone                                           | 15.8%         | 22.3%         | 23.4%         |
| Black Alone                                           | 2.4%          | 5.3%          | 4.3%          |
| American Indian Alone                                 | 2.4%          | 2.3%          | 2.4%          |
| Asian Alone                                           | 22.3%         | 14.1%         | 18.4%         |
| Pacific Islander Alone                                | 0.1%          | 0.1%          | 0.1%          |
| Some Other Race Alone                                 | 40.1%         | 39.5%         | 36.5%         |
| Two or More Races                                     | 16.9%         | 16.4%         | 15.0%         |
| Hispanic Origin                                       | 66.7%         | 64.6%         | 58.8%         |
| Diversity Index                                       | 85.2          | 86.1          | 87.3          |
| <b>Current Year Educational Attainment</b>            |               |               |               |
| Total                                                 | 20,873        | 232,734       | 703,240       |
| Less than 9th Grade                                   | 22.5%         | 15.7%         | 15.6%         |
| 9th - 12th Grade, No Diploma                          | 11.2%         | 10.1%         | 8.8%          |
| High School Graduate                                  | 22.0%         | 18.1%         | 17.5%         |
| GED/Alternative Credential                            | 1.9%          | 2.6%          | 2.2%          |
| Some College, No Degree                               | 11.9%         | 13.6%         | 13.3%         |
| Associate Degree                                      | 6.3%          | 5.9%          | 6.0%          |
| Bachelor's Degree                                     | 16.3%         | 22.5%         | 24.5%         |
| Graduate/Professional Degree                          | 7.9%          | 11.4%         | 12.1%         |
| <b>Current Year Income and Households Summary</b>     |               |               |               |
| Median Household Income                               | \$60,493      | \$71,140      | \$70,059      |
| Average Household Income                              | \$90,056      | \$102,781     | \$104,207     |
| Per Capita Income                                     | \$30,109      | \$37,612      | \$39,393      |
| <b>Current Year Summary Business Data</b>             |               |               |               |
| Total Businesses                                      | 1,031         | 17,378        | 55,214        |
| Total Daytime Population                              | 26,113        | 397,893       | 1,050,476     |
| Daytime Population: Workers                           | 10,355        | 234,358       | 562,607       |
| Daytime Population: Residents                         | 15,758        | 163,535       | 487,869       |

## Contact

**James Rodriguez**  
Sr. Vice President  
**+1 626 222 5888**  
**+1 213 532 3284**  
james.rodriguez@colliers.com

**Michael Bohorquez**  
Vice President  
**+1 213 532 3220**  
michael.bohorquez@colliers.com