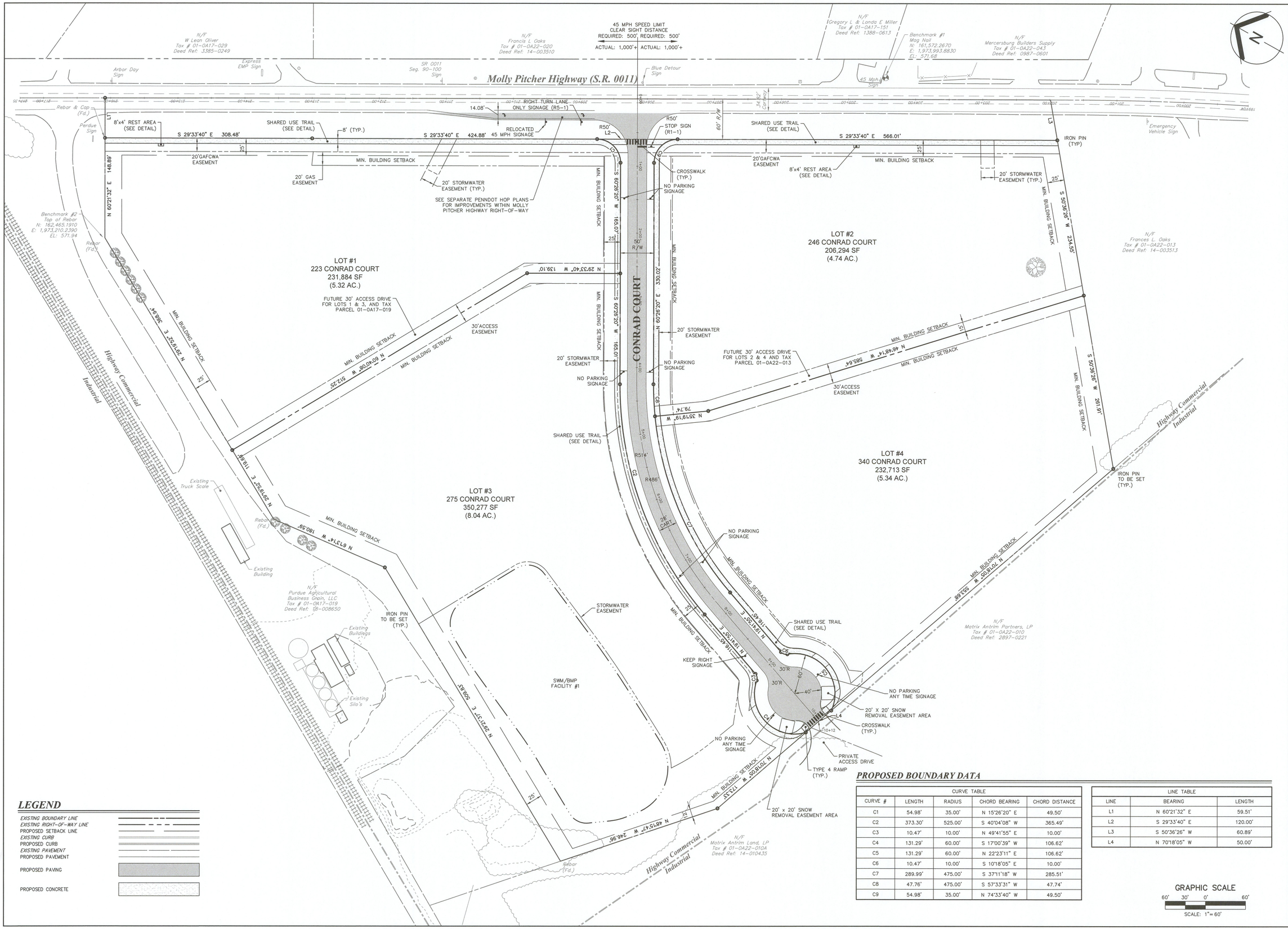

LEGEND

- EXISTING BOUNDARY LINE
- EXISTING RIGHT-OF-WAY LINE
- PROPOSED SETBACK LINE
- EXISTING CURB
- PROPOSED CURB
- EXISTING PAVEMENT
- PROPOSED PAVEMENT
- PROPOSED PAVING
- PROPOSED CONCRETE

PROPOSED BOUNDARY DATA

CURVE TABLE

CURVE #	LENGTH	RADIUS	CHORD BEARING	CHORD DISTANCE
C1	54.98'	35.00'	N 15°26'20" E	49.50'
C2	373.30'	525.00'	S 40°04'08" W	365.49'
C3	10.47'	10.00'	N 49°41'55" E	10.00'
C4	131.29'	60.00'	S 17°00'39" W	106.62'
C5	131.29'	60.00'	N 22°23'11" E	106.62'
C6	10.47'	10.00'	S 10°18'05" E	10.00'
C7	289.99'	475.00'	S 37°11'18" W	285.51'
C8	47.76'	475.00'	S 57°33'31" W	47.74'
C9	54.98'	35.00'	N 74°33'40" W	49.50'

LINE TABLE

LINE	BEARING	LENGTH
L1	N 60°21'32" E	59.51'
L2	S 29°33'40" E	120.00'
L3	S 50°36'26" W	60.89'
L4	N 70°18'05" W	50.00'

GRAPHIC SCALE

60' 30' 0' 60'

SCALE: 1"= 60'

PROJ. MGR. -	RMS
DESIGN -	JJB
CADD -	CPK
CHECKED -	RMS

NO.	DATE	REVISION	BY
16	09/13/22	REVISED PER DENGBERRY AND GAFCWA COMMENTS	THR
15	07/19/22	REVISED PER TOWNSHIP COMMENTS	AMH
14	03/23/22	REVISED PER TOWNSHIP COMMENTS	AMH
13	10/25/21	REVISED PER TOWNSHIP COMMENTS	AMH
12	08/26/21	REVISED PER TOWNSHIP COMMENTS	JJB
11	04/30/21	REVISED PER TOWNSHIP AND AUTHORITY COMMENTS	JJB
10	03/08/21	REVISED PER FCCD COMMENTS	JJB

FINAL SUBDIVISION PLAN

FOR

11800 MOLLY PITCHER HIGHWAY SOUTH

FOR

TOWNSHIP OF ANTRIM

ANTRIM TOWNSHIP, FRANKLIN COUNTY, PENNSYLVANIA

Snyder • Secary & Associates, LLC
ENGINEERS • PLANNERS • DEVELOPMENT CONSULTANTS

HARRISBURG OFFICE
2000 LINGLESTOWN ROAD
SUITE 301, SUITE 304
HARRISBURG, PA 17110
717.651.1010

YORK OFFICE
227 W. MARKET STREET
SUITE 201, SUITE 204
YORK, PA 17401
717.781.2929

www.snyderseccary.com

PROJECT NO.
18-0439-001

DATE: 03/26/2019

SCALE: 1" = 60'

SHEET
SD 3.1

DRAWING REFERENCE: E:\18\18-0439-001\CADD\Plan Sheets\Final\18-0439-001-SD-Site Plan.dwg
PRINTED: 9/16/2022, 10:36AM AHarbine

XREFS: