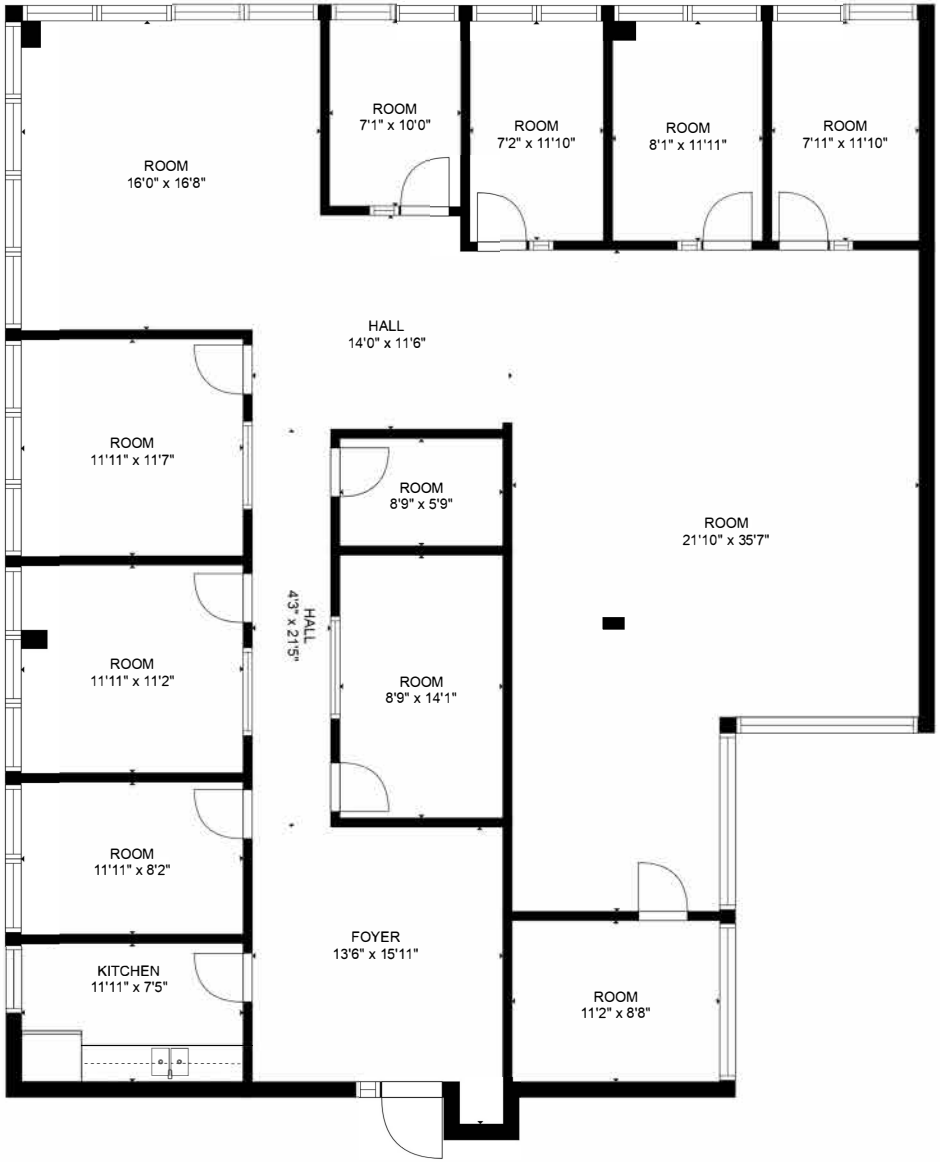
ROOM
16'0" x 16'8"
ROOM
7'1" x 10'0"
ROOM
7'2" x 11'10"
ROOM
8'1" x 11'11"
ROOM
7'11" x 11'10"
HALL
14'0" x 11'6"
ROOM
11'11" x 11'7"
ROOM
8'9" x 5'9"
ROOM
21'10" x 35'7"
HALL
4'3" x 21'5"
ROOM
11'11" x 11'2"
ROOM
8'9" x 14'1"
ROOM
11'11" x 8'2"
FOYER
13'6" x 15'11"
KITCHEN
11'11" x 7'5"
ROOM
11'2" x 8'8"