

FLOOR PLAN

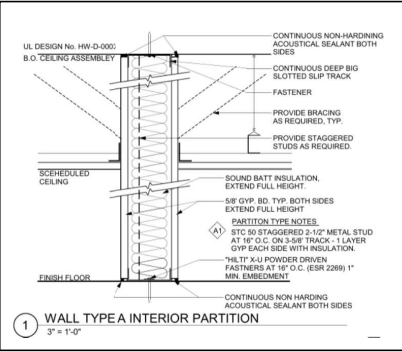

- A1** PARTITION KEY
- A2** WALL IS NOT FULL HEIGHT, CONSTRUCT AS A MODIFIED A1

- Existing**
- Full Height Wall**
- Low Walls 4'6" T.O.W**

- A1**
- A2**

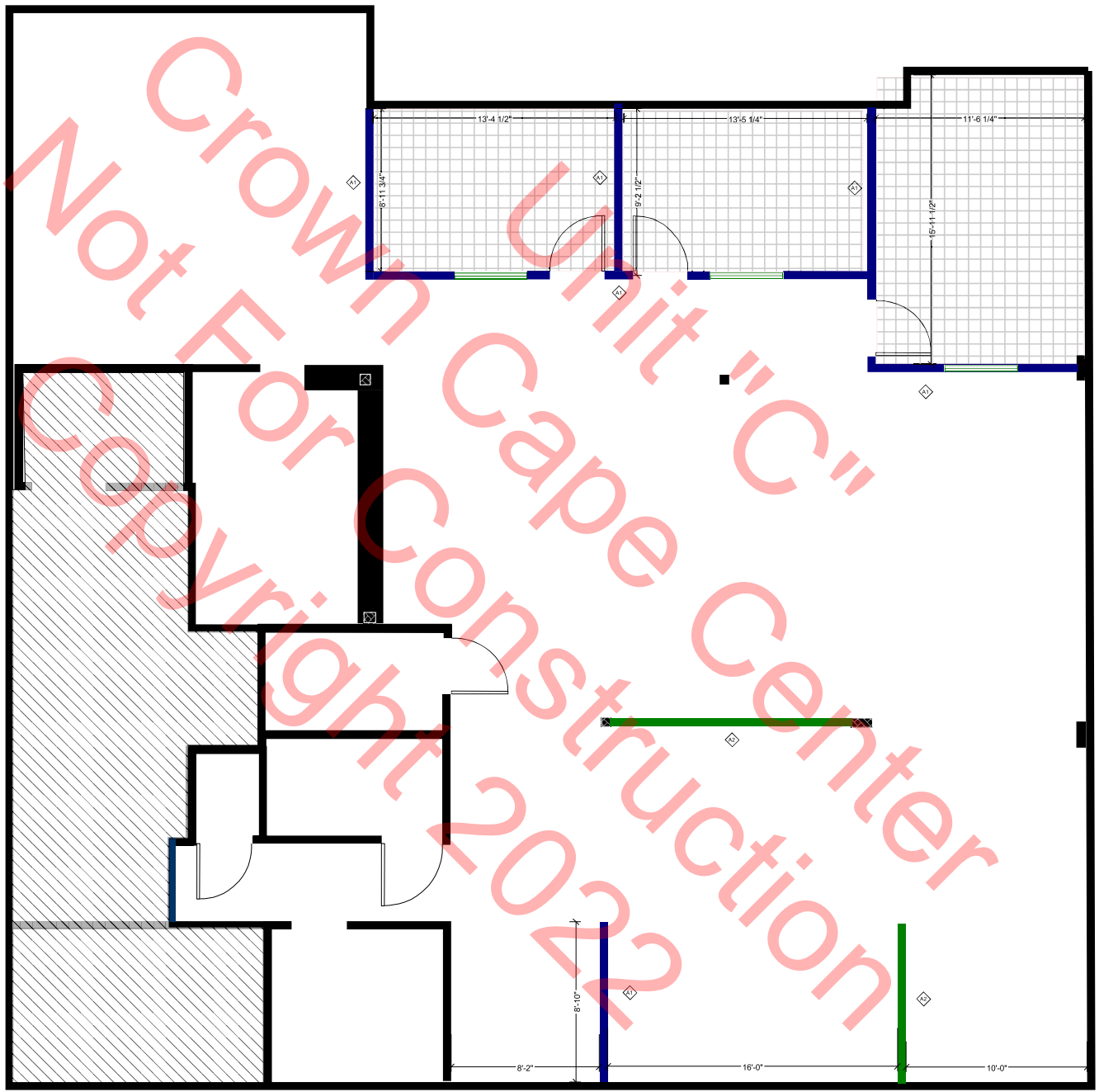

FURNITURE LAYOUT

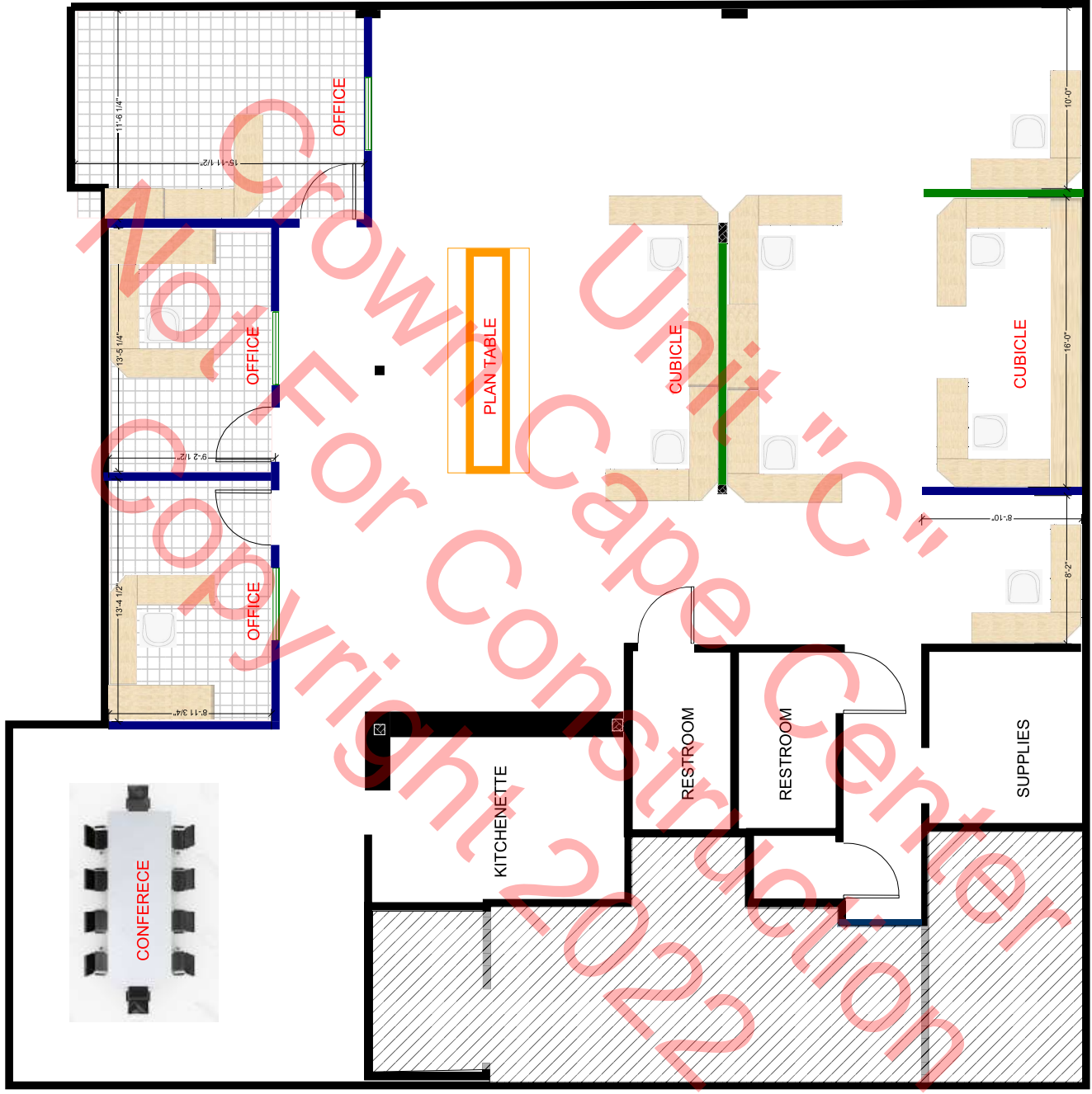

- Existing
- Full Height Wall
- Low Walls 4'6"
- T.O.W

1

EXISTING LIGHT BULD TO BE REMOVED AND REPLACED WITH COMMERCIAL 4' 120<VOLT 3800 LUMENS WRAPAROUND LIGHT

2

INSTALL NEW 2' x 2' - BAR GRID FLUSH LIGHT

