



FOR LEASE

CONTACT: MICHAEL GRIEDER

E-mail: Mgrieder.gpb@gmail.com

850 Straits Turnpike Suite 204

Middlebury, CT 06762

www.GodinPropertyBrokers.com

Phone: 203-577-2277 Fax: 203-577-2100



***32 Industrial Road
Prospect, CT 06712***

**New Construction
Industrial Warehouse Flex Units
with Bathroom & Small Office**

Ready for Occupancy

1,525 ft Units (61 x 25) with 17' Ceilings/12 x 12 Door

1 Unit Remaining

Call for Details



All information furnished is from sources deemed reliable and is submitted subject to errors, omissions, change of other terms of conditions, prior sale, lease or financing or withdrawal-all without notice. No representation is made or implied by Godin Property Brokers, LLC or its associates as to the accuracy of the information submitted herein.

PROPERTY DATA FORM

PROPERTY ADDRESS		32 Industrial Road	
CITY, STATE		Prospect, CT 06712	
BUILDING INFO		MECHANICAL EQUIP.	
Total S/F	12,200 +/-	Air Conditioning	
Number of floors	1	Sprinkler / Type	
Avail S/F	1,525 +/-	Type of Heat	Forced Hot Air
Subdivide to	1,525 ft (61 x 25)	OTHER	
Drive-in	12 x 12 per unit	Acres	5.57
		Zoning	Indus
Ext. Construction	Metal	Parking	Plenty on site
Ceiling Height	17'	State Route / Distance To...	3 mi to Route 8
Roof	Metal	TAXES	
Date Built	2024 New Construction	Assessment	
UTILITIES	Tenant/Buyer to Verify	Appraisal	
Sewer	Septic	Mill Rate	
Water	City	Taxes	
Gas	Yes	TERMS	
Electrical		Lease from	Call for details

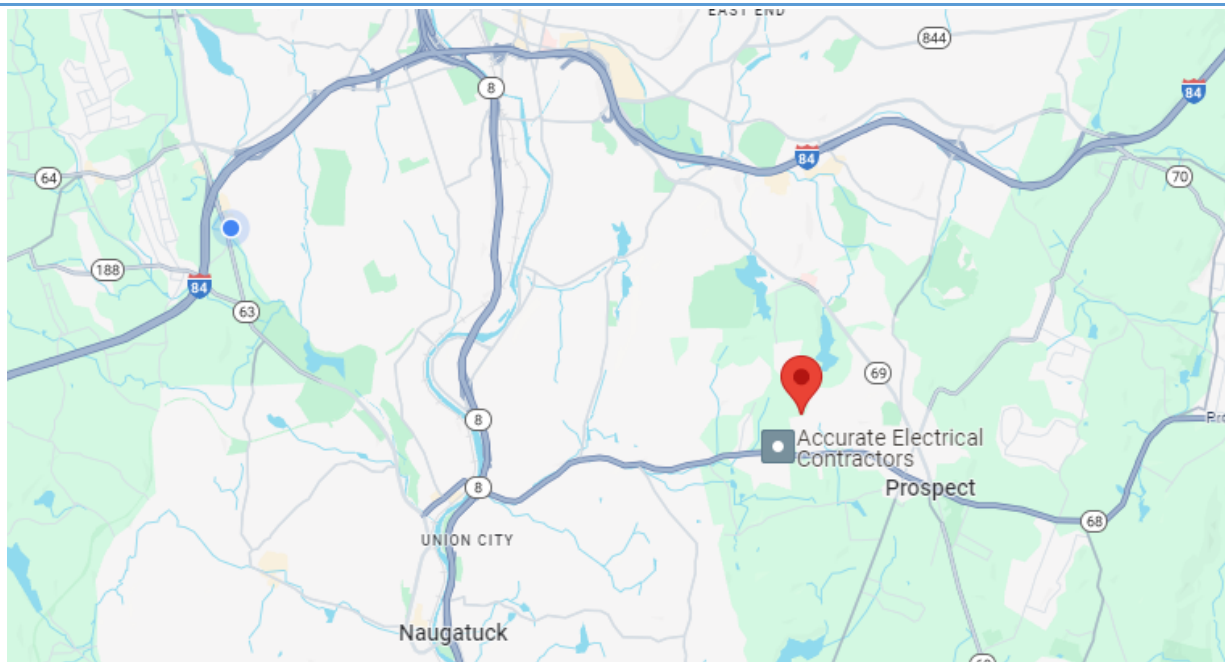

All information furnished is from sources deemed reliable and is submitted subject to errors, omissions, change of other terms of conditions, prior sale, lease or financing or withdrawal-all without notice. No representation is made or implied by Godin Property Brokers, LLC or its associates as to the accuracy of the information submitted herein.





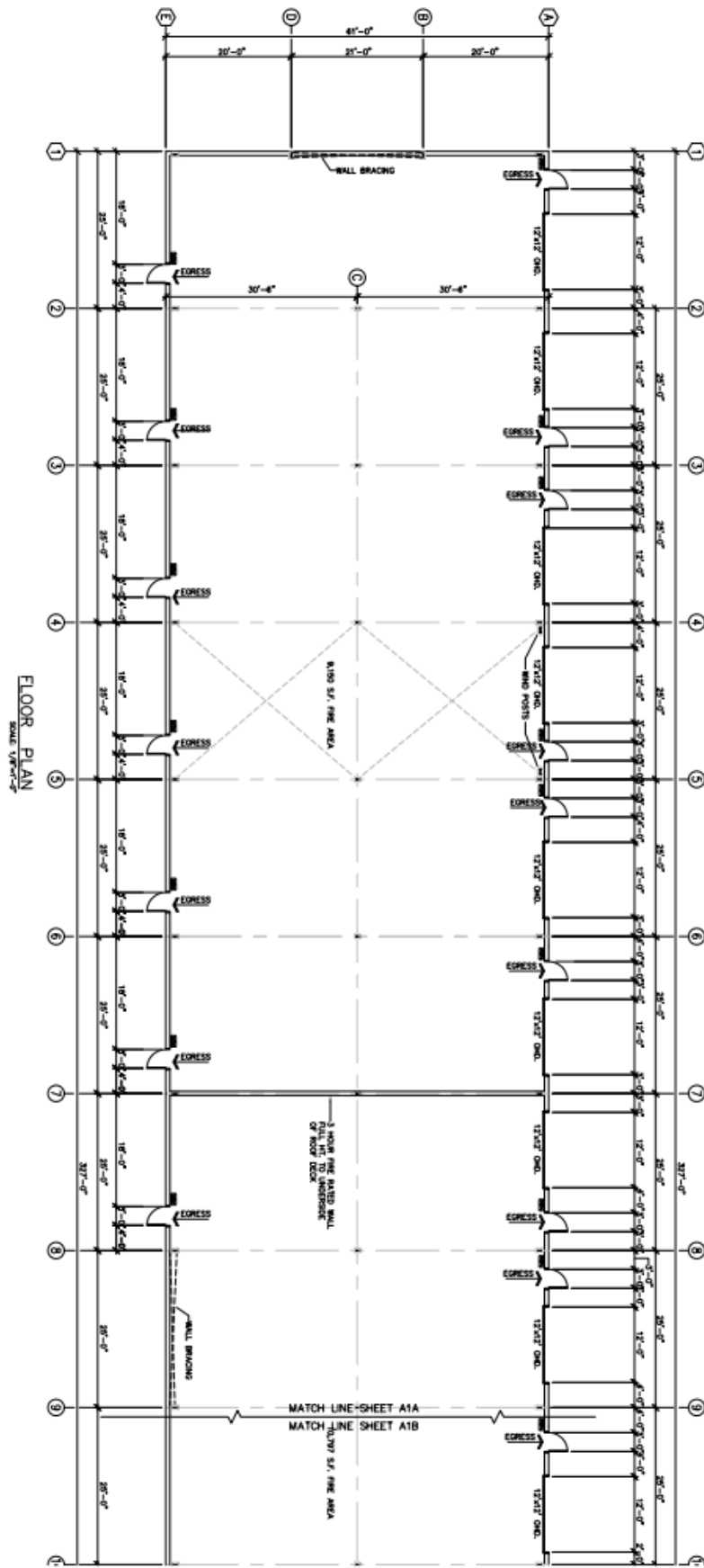

FLOOR PLAN
SCALE 1/8"=1'-0"

BORGHESI BUILDING & ENGINEERING CO., INC.
210 EAST 9TH STREET, THORNTON, CT 06470
TEL: 462-1413 FAX: 462-1414
WWW.BORGHESIBUILDING.COM

SHEET NO.
A1A

PROJECT		DUFOUR LEASE BUILDING	
210 & 212 INDUSTRIAL LANE, THORNTON, CT			
DRAWN BY		APPROVED BY	
JRM		C.C.	
DATE		SCALE	
07/18/23		AS NOTED	
210 EAST 9TH STREET THORNTON, CT 06470 TEL: 462-1413 / FAX: 462-1414 WWW.BORGHESIBUILDING.COM			

REVISIONS
08/09/23- UPDATED FOR A.I.C. STEEL ORDER
09/22/23- UPDATED CODE PER SPECIFICATIONS
10/02/23- REVISED COLUMN SIZES & LOCATIONS FOR IMC
10/02/23- ISSUED FOR PERMIT

SEAL



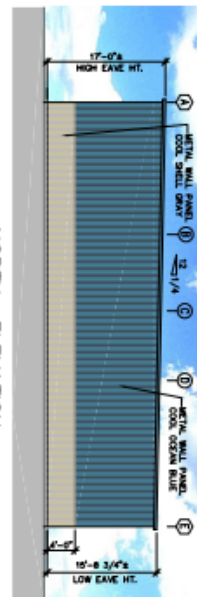

WEST ELEVATION
SCALE 1/8" = 1'-0"

5

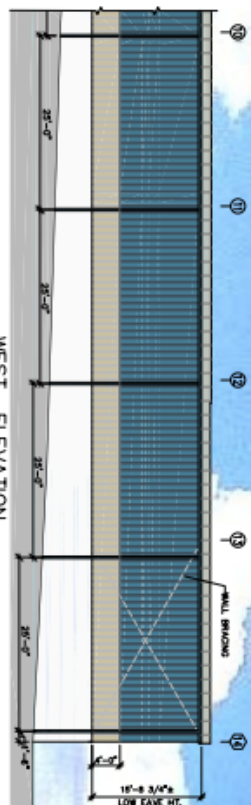

WEST ELEVATION
SCALE: 1/8" = 1'-0"

1



EAST ELEVATION
SCALE: 1/8" = 1'-0"

504



EAST ELEVATION
SCALE: 1/8" = 1'-0"

卷一

© SCORPION BUILDING & ENGINEERING CO., INC.
SCORPION BUILDING & ENGINEERING CO., INC. is a
CORPORATE MEMBER OF THE NATIONAL ASSOCIATION
OF BUILDING ENGINEERS. SCORPION BUILDING &
ENGINEERING CO., INC. is a member of the
NATIONAL ASSOCIATION OF BUILDING ENGINEERS.
SCORPION BUILDING & ENGINEERING CO., INC.
IS A MEMBER OF THE NATIONAL ASSOCIATION
OF BUILDING ENGINEERS.

$$(A_2)$$

42

PROJECT		DUFOR LEASE BUILDING 405 & 402 INDUSTRIAL LANE, PROSPER, CT	
DRAWN BY		APPROVED BY	
J.R.M.		C.C.	
DATE		SCALE	
07/18/23		AS NOTED	
200 EAST MAIN STREET YORRINGTON, CT, 06097			

DRAWN BY J.B.M.	APPROVED BY C.C.
DATE 07/18/23	SCALE AS NOTED

DATE	07/18/23	SCALE	AS NOTED
2150 East 40th Street		Tomball, TX, 77375	

07/18/23	AS NOTED
2ND EAST WIND STREET	FORMATION, CT, OTHER

REVISIONS

7/28/23-	UPDATED PER SITE PLAN REVIEW LETTER DATED 7/14/23
8/10/23-	UPDATED PER A.B.G. STEEL ORDER
8/29/23-	UPDATED PER PER. ORDER/REVISION

4/28/22- UPDATED DMS PER SPECIFICATIONS

SEAL

Borghesi
Building & Engineering Co., Inc.