



FOR SALE



PRICED TO SELL

## NE GLISAN DEVELOPMENT LAND

### Parcel of Development Land

Lot Size:  $\pm 0.34$  Acre ( $\pm 14,810$  SF) | Sale Price: \$296,000 (\$20/SF)

15606 NE Glisan St, Portland, OR 97230

- 0.34 Acre Corner Lot of RM1 Zoned Land, with Opportunity for Townhome or Multifamily Development
- East Portland Location at NE Glisan and 156th Ave. Near Glendoveer Golf & Tennis Club
- Site Located in the Qualified Census Tract (QCT)
- Neighboring Properties for Sale. Inquire with Brokers for Details.

### NICHOLAS G. DIAMOND

Principal Broker | Licensed in OR & WA  
503-222-2655 | [ndiamond@capacitycommercial.com](mailto:ndiamond@capacitycommercial.com)

### RILEY M. HENDERSON, MRED

Senior Associate Broker | Licensed in OR & WA  
503-975-9301 | [riley@capacitycommercial.com](mailto:riley@capacitycommercial.com)

### MICHAEL HORTER

Associate Broker | Licensed in OR  
503-936-8332 | [michaelhorter@capacitycommercial.com](mailto:michaelhorter@capacitycommercial.com)





## PROPERTY SUMMARY

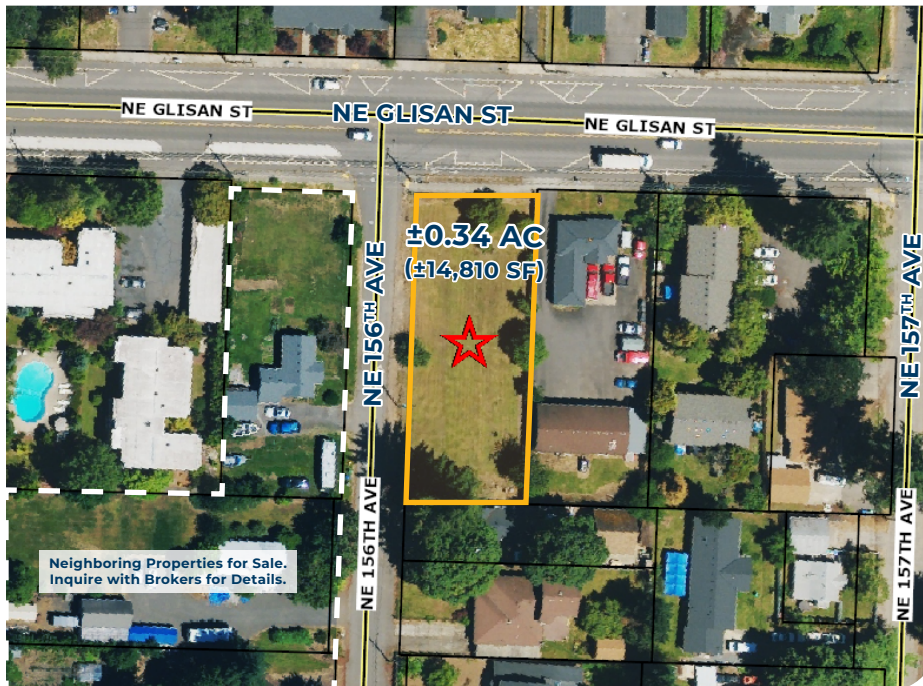

### PROPERTY DETAILS

Address	15606 NE Glisan St, Portland, OR 97230
Lot Size	±0.34 Acre (±14,810 SF)
Qualified Census Tract (QCT)	Yes
Sale Price	\$296,000 (\$20/SF)
Parcel #	R320158
Zoning	Residential Multi-Dwelling 1 (RM1) <a href="#">View Online</a>

**Capacity Commercial Group is pleased to exclusively offer for sale a prime ±0.34 acre development opportunity in East Portland.** The scale of the property allows for a developer to build a variety of product types. Minimum density is 1 unit per 2,500 sf.

Additionally, this site is located in a Qualified Census Tract (QCT). This allows for a developer to achieve additional incentives for building affordable housing, creating significant opportunity for affordable housing or workforce housing.

### Nearby Highlights

- Food Cart Heaven
- Von Ebert Brewing Glendoveer + Kitchen
- Aquino Taqueria
- PDX Halal Supermarket with Kabul Restaurant
- Nick's Pizza & Sports Bar
- Giuseppe's
- Sayler's Old Country Kitchen
- Chai Thai
- Chepe's
- Gateway Shopping Center
- 205 Place
- Glendoveer Golf & Tennis Club
- East Holladay Park
- Powell Butte Nature Park





# LOCAL AERIAL MAP

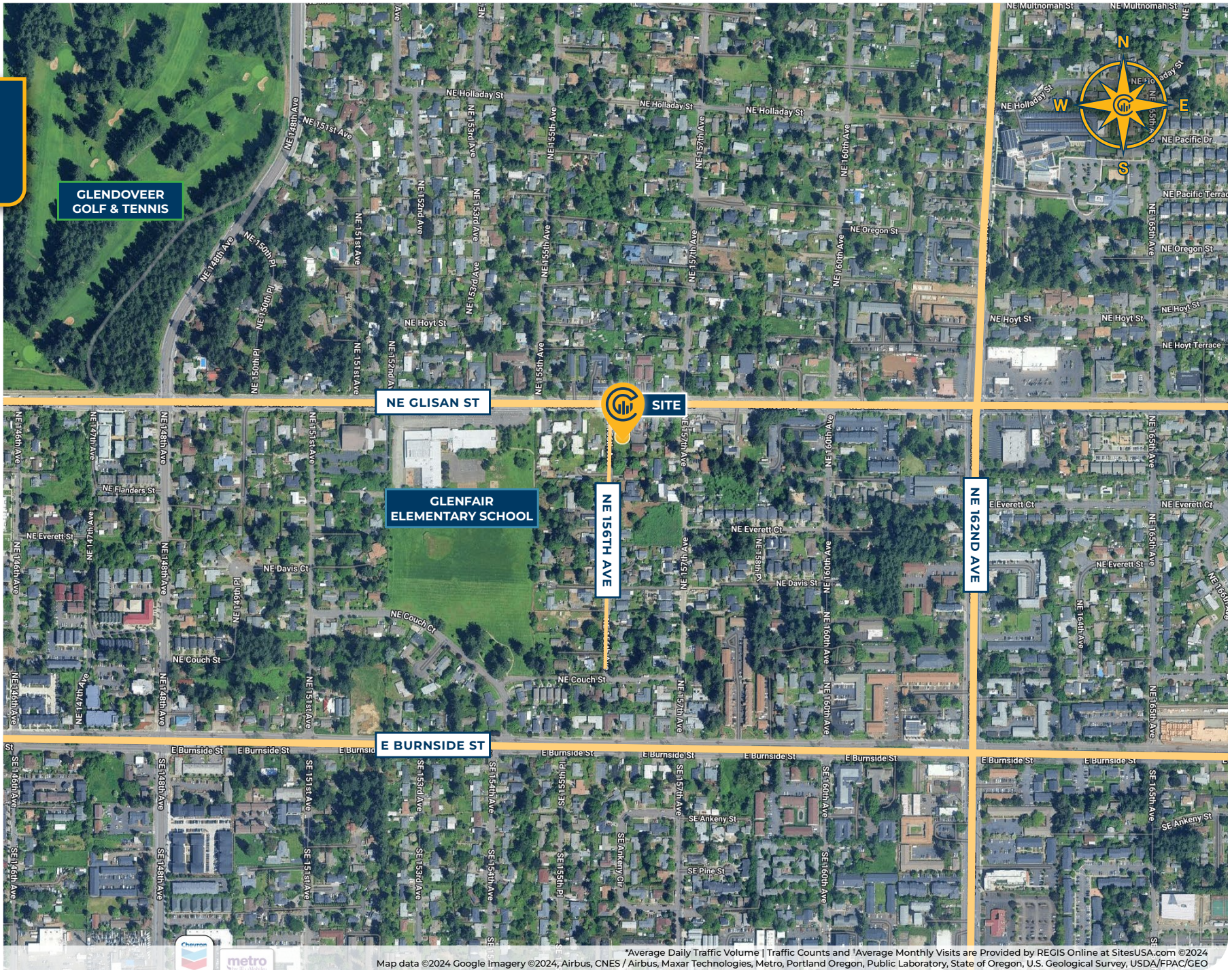

Map data ©2024 Google Imagery ©2024, Airbus, CNES / Airbus, Maxar Technologies, Metro, Portland Oregon, Public Laboratory, State of Oregon, U.S. Geological Survey, USDA/FPAC/GEO





## Residential Multi-Dwelling 1 (RM1)

The RM1 zone is a low-scale multi-dwelling zone applied around centers and corridors in locations near single-dwelling residential areas. Housing is generally characterized by 1-3 story buildings with front setbacks that relate to the patterns of residential neighborhoods. The types of new development include duplexes, rowhouses, courtyard housing and small apartment buildings.

Use Categories	RM1	RM2	RM3	RM4	RX	RMP
<b>Residential Categories</b>						
Household Living	Y	Y	Y	Y	Y	Y
Group Living	Y	Y	Y	Y	Y	N
<b>Commercial Categories</b>						
Retail Sales And Service	L [1]	L [1]	L [1]	L [1]	L [1]	L [10]
Office	L [1]	L [1]	L [1]	L [1]	L [1]	N
Quick Vehicle Servicing	N	N	N	N	N	N
Vehicle Repair	N	N	N	N	N	N
Commercial Parking	N	N	N	N	CU [2]	N
Self-Service Storage	N	N	N	N	N	N
Commercial Outdoor Recreation	N	N	N	N	N	N
Major Event Entertainment	N	N	N	N	N	N
<b>Industrial Categories</b>						
Manufacturing And Production	N	N	N	N	N	N
Warehouse And Freight Movement	N	N	N	N	N	N
Wholesale Sales	N	N	N	N	N	N
Industrial Service	N	N	N	N	N	N
Bulk Fossil Fuel Terminal	N	N	N	N	N	N
Railroad Yards	N	N	N	N	N	N
Waste-Related	N	N	N	N	N	N
<b>Institutional Categories</b>						
Basic Utilities	L/CU [8]	L/CU [8]	L/CU [8]	L/CU [8]	L/CU [8]	L/CU [8]
Community Service	L/CU [4]	L/CU [4]	L/CU [4]	L/CU [4]	L/CU [3]	L/CU [4]
Parks And Open Areas	L/CU [5]	L/CU [5]	Y	Y	Y	L/CU [5]
Schools	CU	CU	CU	CU	L/CU [3]	CU
Colleges	CU	CU	CU	CU	CU	CU
Medical Centers	CU	CU	CU	CU	CU	CU
Religious Institutions	CU	CU	CU	CU	CU	CU
Daycare	L/CU [6]	L/CU [6]	L/CU [6]	L/CU [6]	Y	L/CU [6]
<b>Other Categories</b>						
Agriculture	L [9]	L [9]	L [9]	L [9]	L [9]	L [9]
Aviation And Surface Passenger Terminals	N	N	N	N	N	N
Detention Facilities	N	N	N	N	N	N
Mining	N	N	N	N	N	N
Radio Frequency Transmission Facilities	L/CU [7]	L/CU [7]	L/CU [7]	L/CU [7]	L/CU [7]	L/CU [7]
Rail Lines And Utility Corridors	CU	CU	CU	CU	CU	CU

Y = Yes, Allowed  
CU = Conditional Use Review Required  
Notes:

L = Allowed, But Special Limitations  
N = No, Prohibited

- The use categories are described in Chapter 33.920.
- Regulations that correspond to the bracketed numbers [ ] are stated in 33.120.100.B.
- Specific uses and developments may also be subject to regulations in the 200s series of chapters.

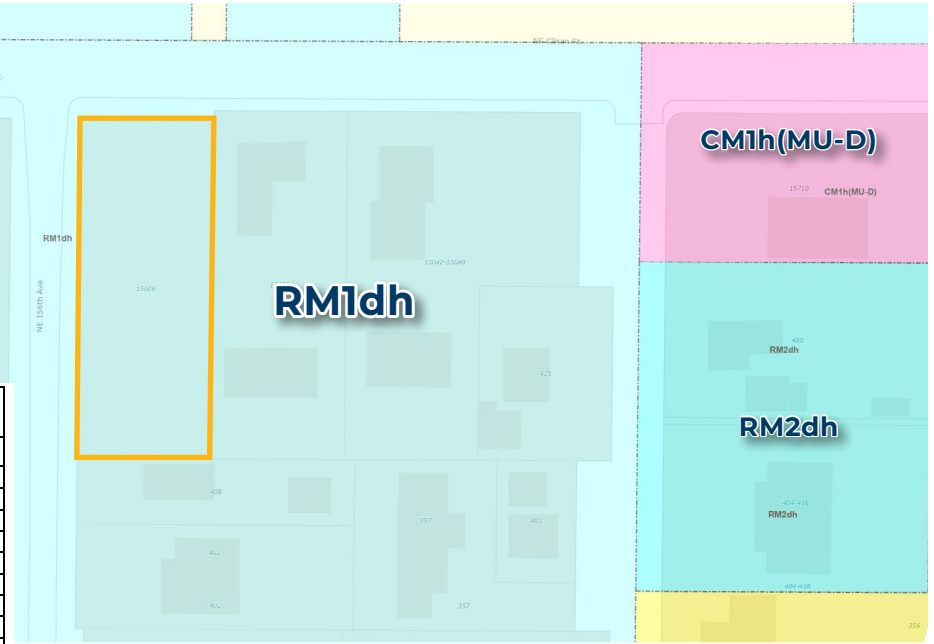

Housing Type	RM1	RM2	RM3	RM4	RX	RMP
House	Yes	Yes	Yes	Yes	Yes	No
Attached House (See 33.120.270 C.)	Yes	Yes	Yes	Yes	Yes	No
Accessory dwelling unit (See 33.205)	Yes	Yes	Yes	Yes	Yes	No
Duplex	Yes	Yes	Yes	Yes	Yes	No
Attached Duplex (See 33.120.270.F)	Yes	Yes	Yes	Yes	Yes	No
Triplex	Yes	Yes	Yes	Yes	Yes	No
Fourplex	Yes	Yes	Yes	Yes	Yes	No
Multi-Dwelling Structure	Yes	Yes	Yes	Yes	Yes	No
Cottage Cluster	Yes	No	No	No	No	No
Multi-Dwelling Development	Yes	Yes	Yes	Yes	Yes	Yes [1]
Manufactured Dwelling (See Chapter 33.251)	Yes	Yes	Yes	Yes	Yes	Yes [2]
Manufactured Dwelling Park (See Chapter 33.251)	Yes	No	No	No	No	Yes
Houseboat (See Chapter 33.236)	Yes	Yes	Yes	Yes	Yes	No
Congregate Housing Facility	Yes	Yes	Yes	Yes	Yes	No

Yes = allowed; No = prohibited.

Notes:

- [1] The only type of multi-dwelling development allowed in the RMP zone is manufactured dwellings in a manufactured dwelling park.
- [2] Except on individual lots created under the provisions of 33.642, Land Divisions of Manufactured Dwelling Parks, manufactured dwellings are only allowed in manufactured dwelling parks.

[View Zoning Code Online](#)



# QCT & DDA OVERVIEW

## Qualified Census Tracts & Difficult Development Areas

Qualified Census Tracts (QCT) and Difficult Development Area's (DDA) are designations from Housing and Urban Development (HUD) as areas of higher needs for affordable housing. The designations are evaluated each year by HUD and subject to change.

QCT's are areas that have at least 50% of households with an income below 60% of the Area Median Gross Income (AMGI) or have a poverty rate of 25% or more.

DDA's are areas with high land cost, high construction costs, and high utility costs relative to the area median income.

The map of QCT and DDA areas is provided by HUD and is updated annually. Buyer to do their own due diligence to confirm that the property qualifies for QCT and DDA programs.



SITE

Difficult Development Areas

Qualified QCT Tracts

[https://www.huduser.gov/portal/sadda/sadda\\_qct.html](https://www.huduser.gov/portal/sadda/sadda_qct.html)





# DRIVE TIMES & DEMOGRAPHICS

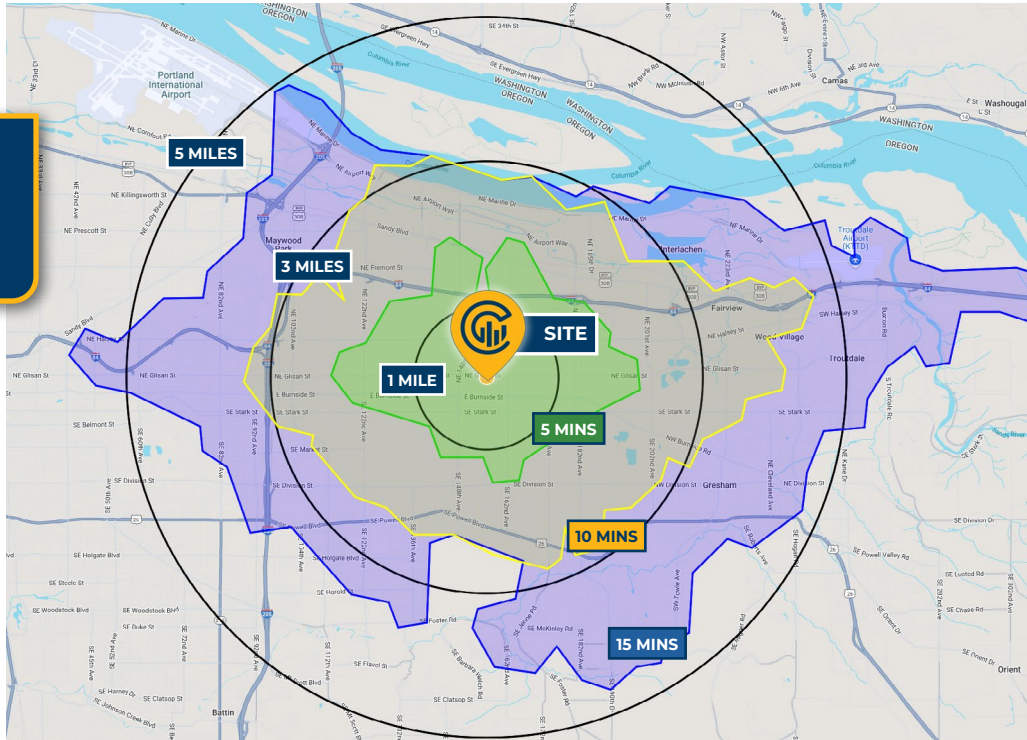

Map data ©2024 Google Imagery ©2024, Airbus, CNES / Airbus, Maxar Technologies, Metro, Portland Oregon, Public Laboratory, State of Oregon, U.S. Geological Survey, USDA/FPAC/GEO

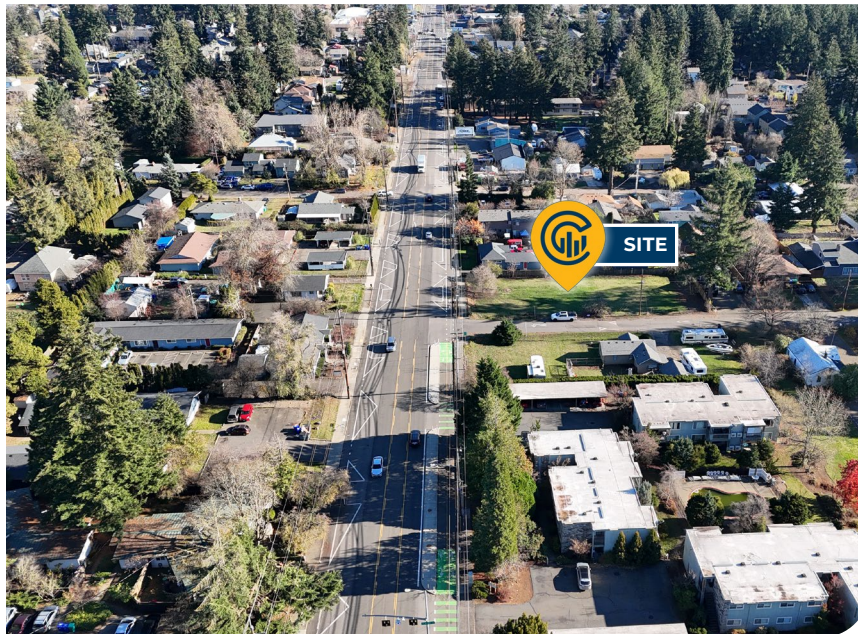

64

Walk Score®  
"Somewhat Walkable"



73

Bike Score®  
"Very Bikeable"



52

Transit Score®  
"Good Transit"

Ratings provided by  
www.walkscore.com/

## AREA DEMOGRAPHICS

Population	1 Mile	3 Mile	5 Mile
2024 Estimated Population	24,683	148,519	313,311
2029 Projected Population	24,131	140,687	299,249
2020 Census Population	24,993	155,417	328,170
2010 Census Population	23,076	146,293	306,933
Projected Annual Growth 2024 to 2029	-0.4%	-1.1%	-0.9%
Historical Annual Growth 2010 to 2024	0.5%	0.1%	0.1%
Households & Income			
2024 Estimated Households	9,319	55,197	119,610
2024 Est. Average HH Income	\$78,944	\$89,022	\$101,648
2024 Est. Median HH Income	\$63,259	\$66,979	\$78,188
2024 Est. Per Capita Income	\$30,026	\$33,418	\$39,094
Businesses			
2024 Est. Total Businesses	627	6,141	14,802
2024 Est. Total Employees	3,357	54,616	117,030

Demographic Information, Traffic Counts, and Merchant Locations are Provided by REGIS Online at SitesUSA.com  
©2024, Sites USA, Chandler, Arizona, 480-491-1112 Demographic Source: Applied Geographic Solutions 5/2024, TIGER Geography-RS1

## NICHOLAS G. DIAMOND

Principal Broker | Licensed in OR & WA

503-222-2655 | ndiamond@capacitycommercial.com

## RILEY M. HENDERSON, MRED

Senior Associate Broker | Licensed in OR & WA

503-975-9301 | riley@capacitycommercial.com

## MICHAEL HORTER

Associate Broker | Licensed in OR

503-936-8332 | michaelhorter@capacitycommercial.com

## NE GLISAN DEVELOPMENT LAND