

# URBANA LAND

## GROUND LEASE / B-T-S

719 SCIOTO STREET, URBANA, OHIO 43078



MATT COOPER SENIOR VICE PRESIDENT

MOBILE 614.403.4732 | DIRECT 614.334.7831  
MCOOPER@EQUITY.NET

**equity** | brokerage

The information contained herein has been obtained from the property owner or other sources that we deem reliable. Although we have no reason to doubt its accuracy, no representation or warranty is made regarding the information, and the property is offered "as is". The submission may be modified or withdrawn at any time by the property owner.

# PROPERTY HIGHLIGHTS

- +/- 1.0 acre pad site shadow anchored by CVS and Aldi
- All utilities to site
- Visibility to Scioto Street and Jefferson Avenue
- Perfect for bank or quick-serve restaurant with drive throughs
- 17,087 ADT on Scioto Street
- 5,154 ADT on Jefferson Avenue

U R B A N A   L A N D

GROUND LEASE / B-T-S  
719 SCIOTO STREET, URBANA, OHIO 43078





# QSR USE (2,200 SF)

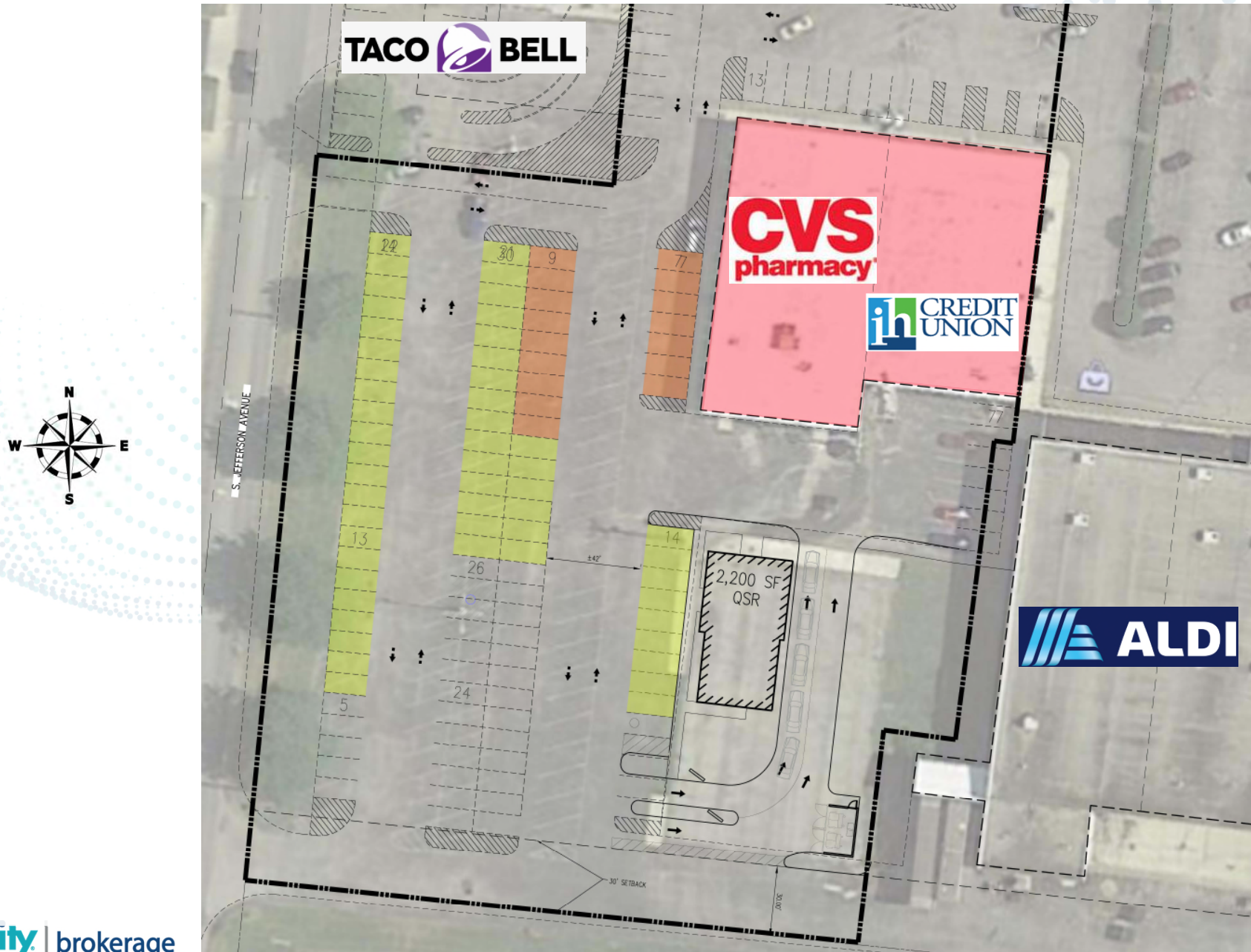

# BANK USE (4,230 SF)

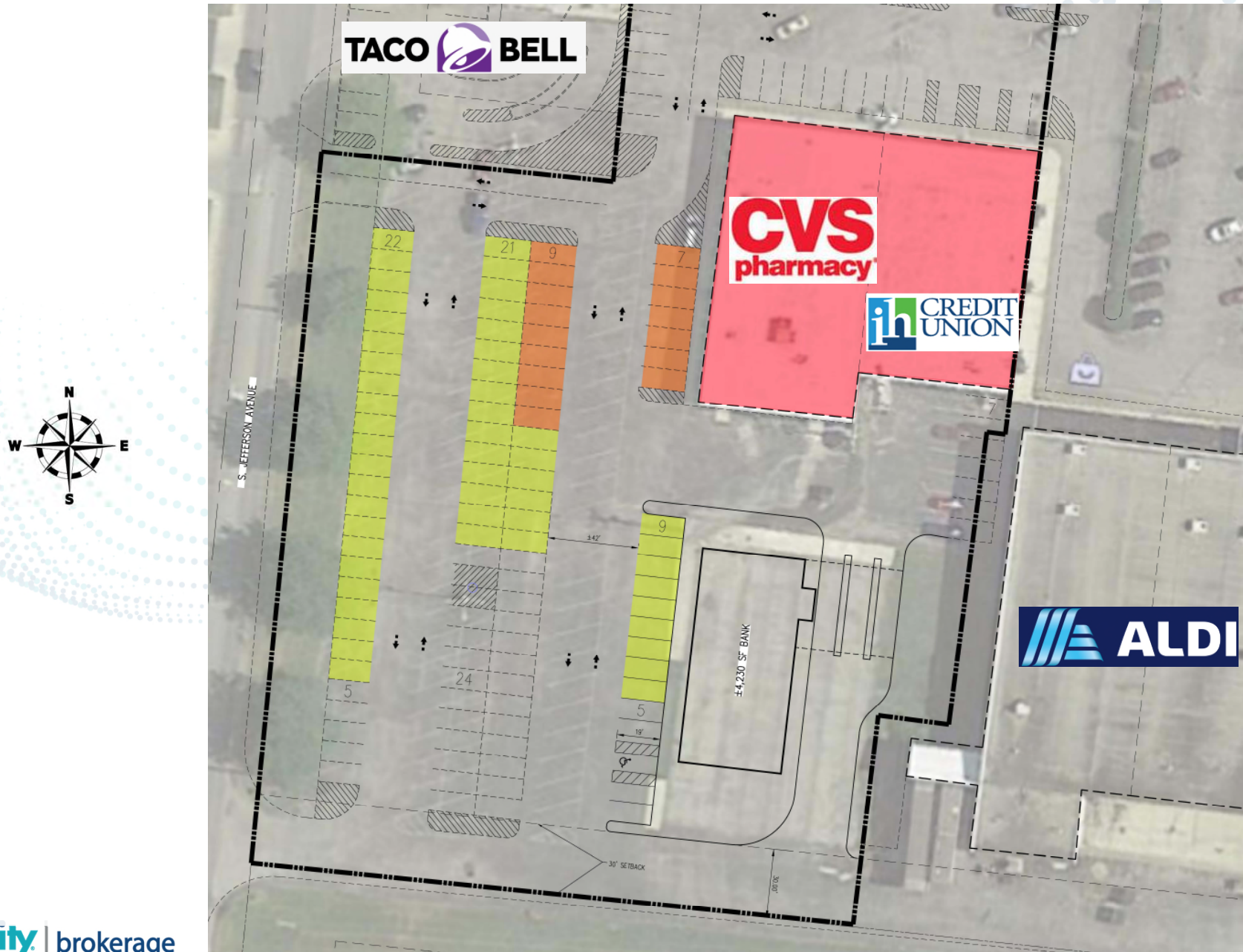



# CORRIDOR AERIAL

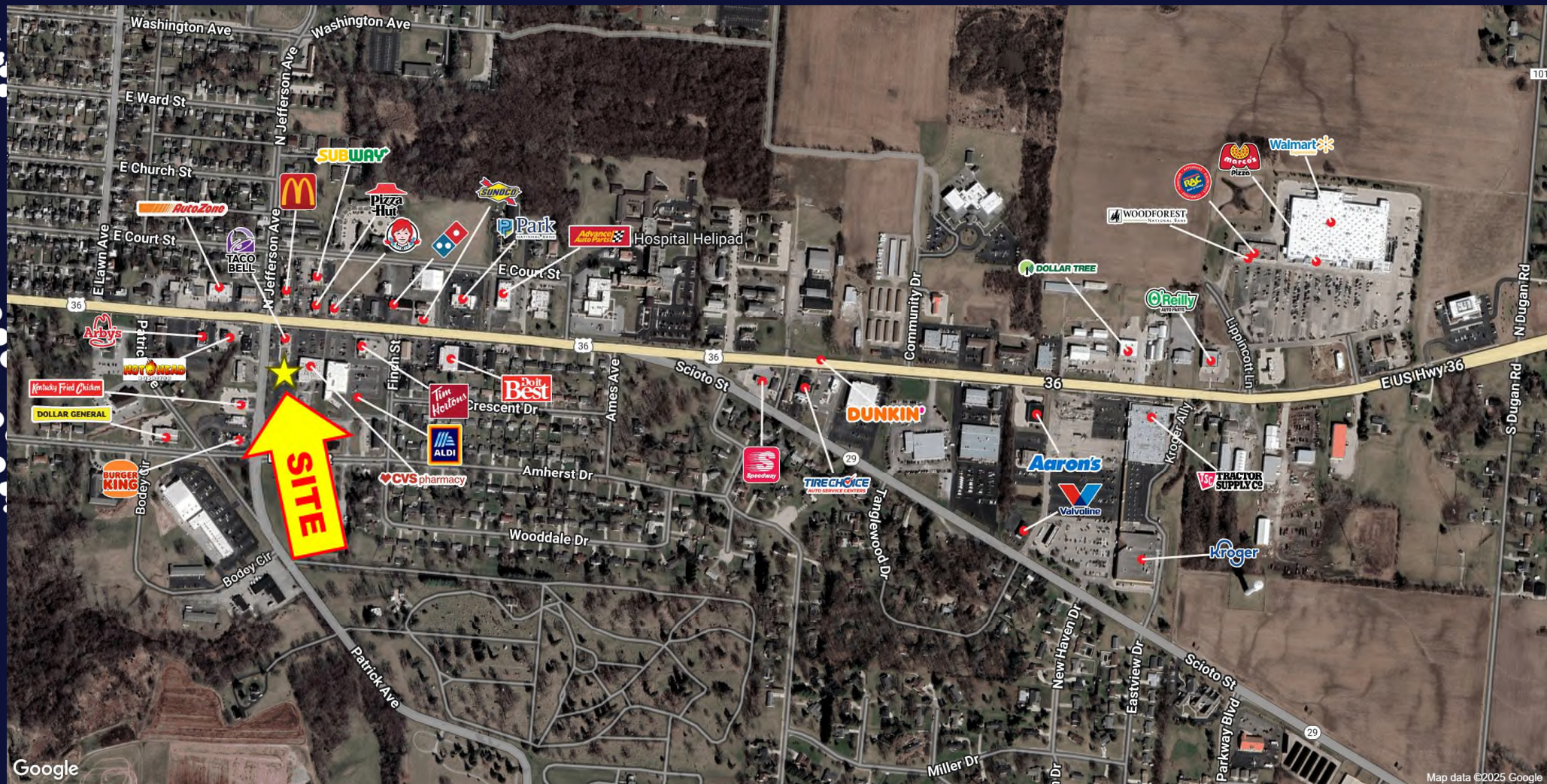



# 1-MILE RADIUS DEMOS

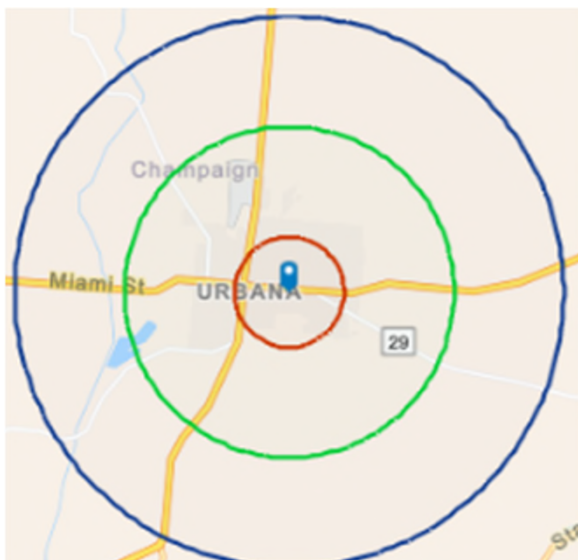

## KEY FACTS

**5,822**

Population



Average  
Household Size



Median Age

**\$61,584**

Median Household Income

## BUSINESS



Total Businesses

**417**



Total Employees

**5,103**

## EDUCATION



**9%**

No High School  
Diploma



**35%**

High School  
Graduate



**32%**

Some  
College



**24%**

Bachelor's/Grad/Prof  
Degree

## INCOME



**\$33,991**

Per Capita  
Income



**\$61,584**

Median  
Household  
Income



**\$75,713**

Average  
Household  
Income

## EMPLOYMENT



**53.9**

White  
Collar %



**32.2**

Blue  
Collar %



**14.0**

Services  
%

**equity** | brokerage

The information contained herein has been obtained from the property owner or other sources that we deem reliable. Although we have no reason to doubt its accuracy, no representation or warranty is made regarding the information, and the property is offered "as is." The submission may be modified or withdrawn at any time by the property owner.

# 3-MILE RADIUS DEMOS

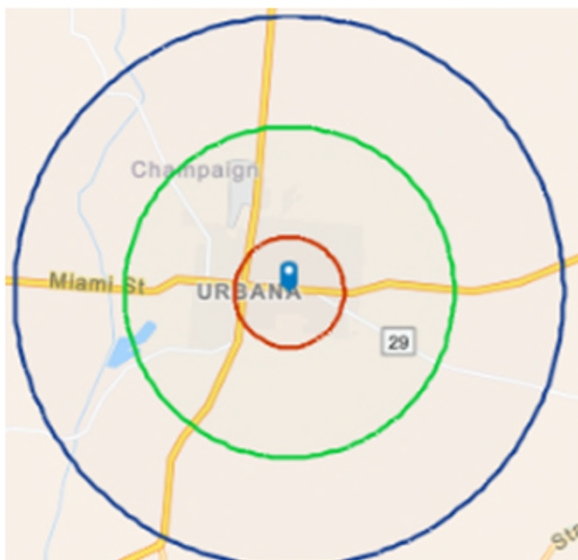

**equity** | brokerage

The information contained herein has been obtained from the property owner or other sources that we deem reliable. Although we have no reason to doubt its accuracy, no representation or warranty is made regarding the information, and the property is offered "as is." The submission may be modified or withdrawn at any time by the property owner.

## KEY FACTS

**12,691**

Population



**2.3**

Average  
Household Size



**42.0**

Median Age

**\$61,197**

Median Household Income

## BUSINESS



**640**

Total Businesses



**8,791**

Total Employees

## EDUCATION



**10%**

No High School  
Diploma



**41%**

High School  
Graduate



**29%**

Some  
College



**20%**

Bachelor's/Grad/Prof  
Degree

## INCOME



**\$33,695**

Per Capita  
Income



**\$61,197**

Median  
Household  
Income



**\$77,289**

Average  
Household  
Income

## EMPLOYMENT



**50.7**

White  
Collar %



**35.1**

Blue  
Collar %



**14.1**

Services  
%

# 5-MILE RADIUS DEMOS

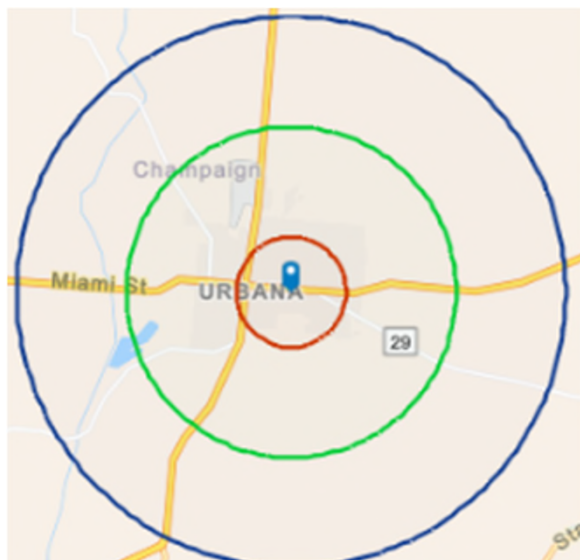

## KEY FACTS

**15,265**

Population



**2.3**

Average  
Household Size



**42.3**

Median Age

**\$63,500**

Median Household Income

## BUSINESS



**694**

Total Businesses



**9,326**

Total Employees

## EDUCATION



**9%**

No High School  
Diploma



**41%**

High School  
Graduate



**29%**

Some  
College



**21%**

Bachelor's/Grad/Prof  
Degree

## INCOME



**\$34,726**

Per Capita  
Income



**\$63,500**

Median  
Household  
Income



**\$80,832**

Average  
Household  
Income

## EMPLOYMENT



**51.0**

White  
Collar %



**34.9**

Blue  
Collar %



**14.2**

Services  
%

**equity** | brokerage

The information contained herein has been obtained from the property owner or other sources that we deem reliable. Although we have no reason to doubt its accuracy, no representation or warranty is made regarding the information, and the property is offered "as is." The submission may be modified or withdrawn at any time by the property owner.