

Chisholm Shopping Center

PROPERTY INFO

- + Sprouts anchored shopping center located on the northeast corner of I-40 and Garth Brooks Boulevard in Yukon, OK (Oklahoma City Metro)
- + Co-Tenants include: Sprouts, Harbor Freight, Planet Fitness, Primo's Italian, Chelino's, Cici's Pizza, SuperCuts, Aaron's, Citi Financial, Goodwill, Eileen's Colossal Cookies and others
- + Neighbors include: Supercenter, Target, Fitness Together, Cato, Subway, Lowes, Staples, Kohl's, Chili's, Pizza Hut, Taco Bueno, Dental Depot, Chase Bank, Hibdon Tires, Holiday Inn Express, Canadian Valley Hospital, Rib Crib, Johnny Carino's, Yukon National Bank and many more



NEC OF I-40 & GARTH BROOKS BOULEVARD, YUKON, OK 73099

2023 Demographics	3 Miles	5 Miles	7 Miles	Traffic Count	
Population	46,185	75,644	140,390	Interstate 40	51,700 ADT
Households	17,861	28,903	52,894	Garth Brooks Boulevard	17,000 ADT
Average Household Income	\$95,332	\$94,301	\$96,820	Vandament Avenue	10,500 ADT

Source: Oklahoma Department of Transportation

Chisholm Shopping Center

NEC OF 1-40 & GARTH BROOKS BOULEVARD, YUKON, OK 73099

For Lease

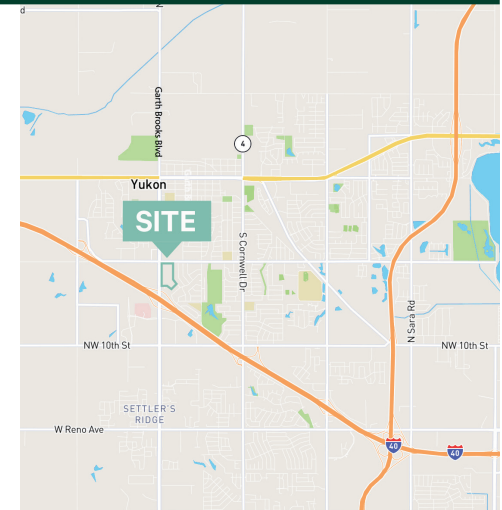
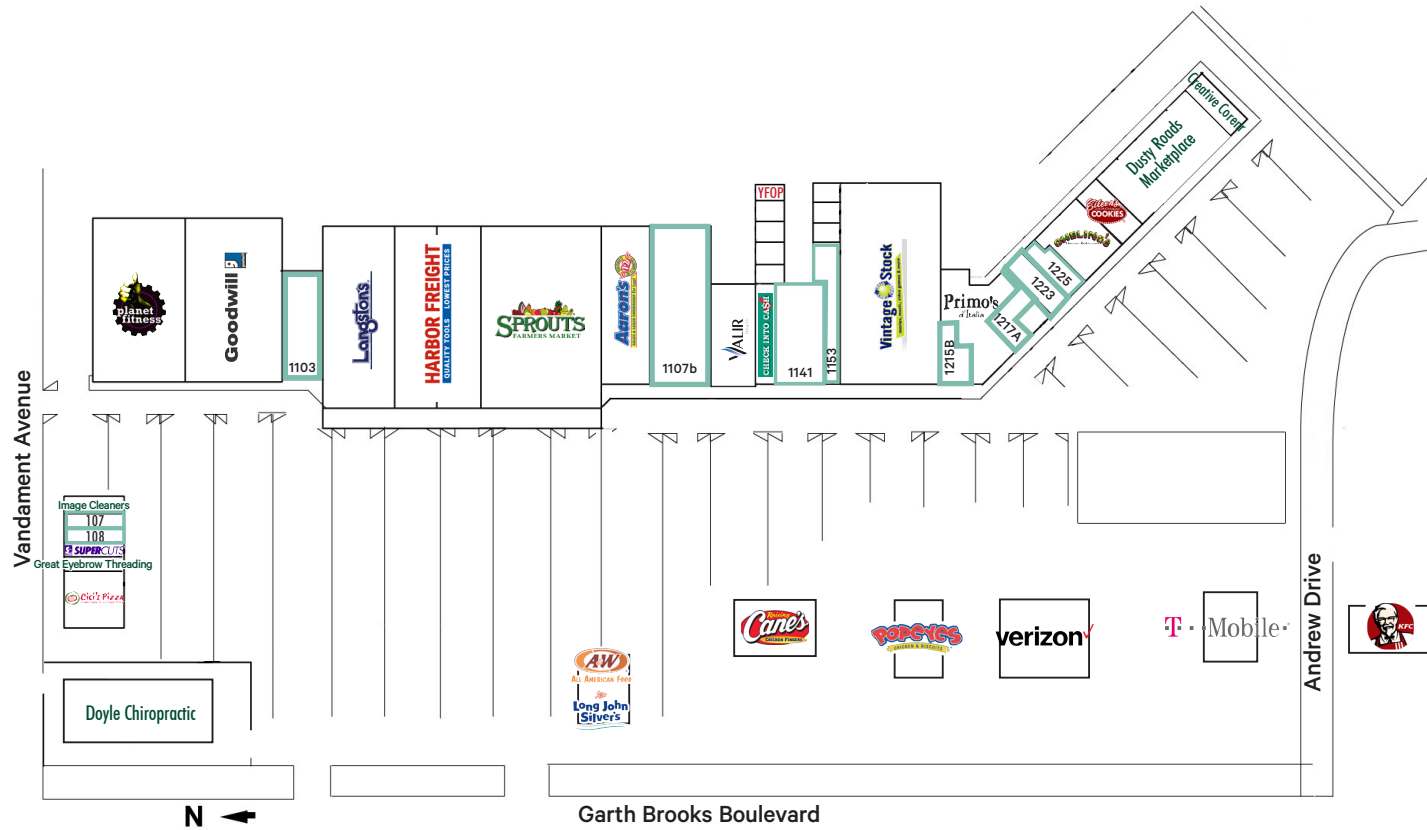

AVAILABILITY		
Suite	Sq. Ft.	Rate
1103	8,450*	\$12.00 PSF
1107b	12,000*	\$12.00 PSF
1141	6,282*	\$12.00 PSF
1153	2,947*	\$16.00 PSF
1223	1,925*	\$12.00 PSF
1225	2,290*	\$12.00 PSF
1217A	2,371*	\$12.00 PSF
1215B	1,607*	\$12.00 PSF
107	1,020*	\$22.00 PSF
108	1,080*	\$22.00 PSF

NNN - \$2.93 PSF

*Per Landlord

CHISHOLM SHOPPING CENTER NEC OF 1-40 & GARTH BROOKS BOULEVARD, YUKON, OK 73099

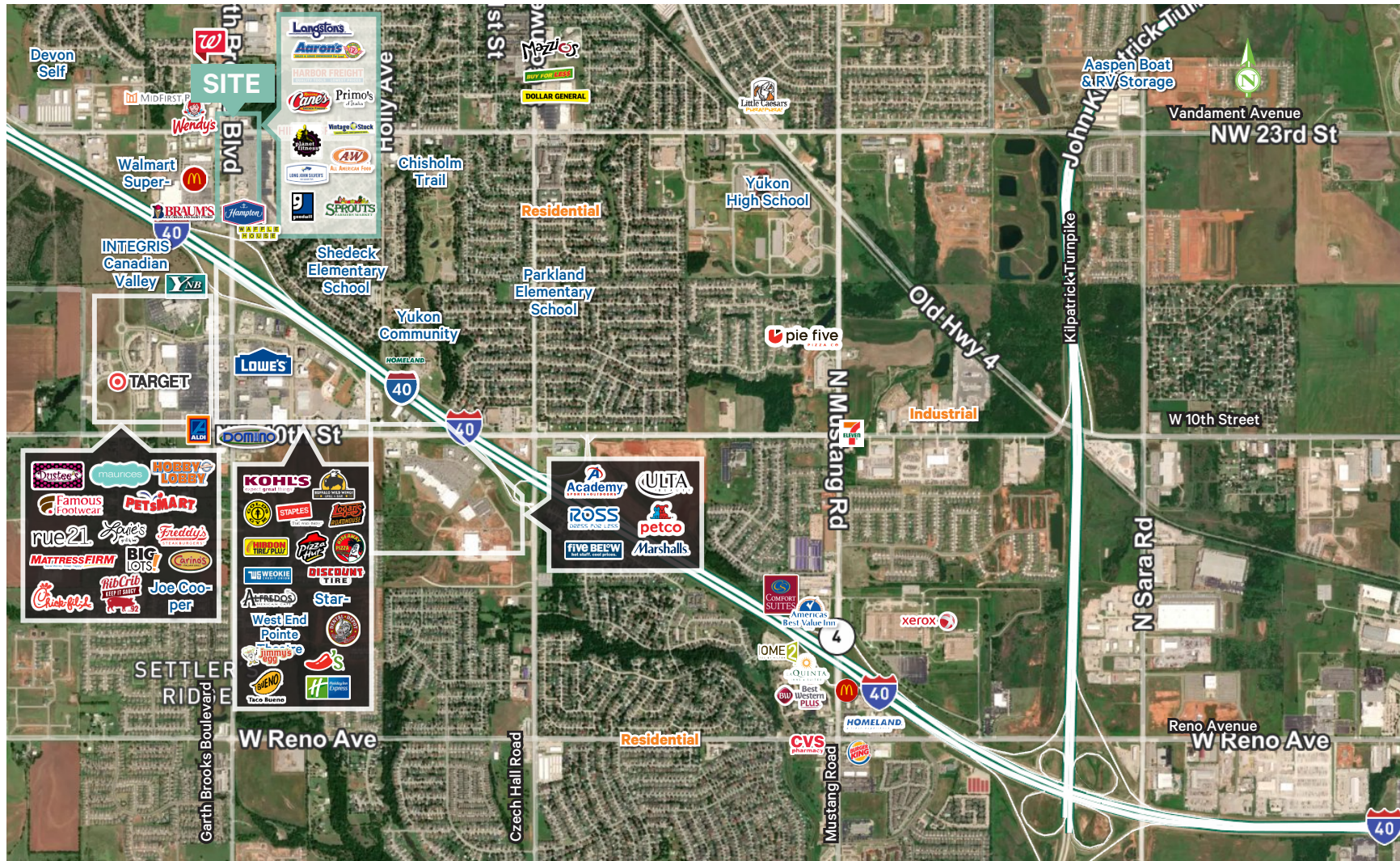

Contact Us

Stuart Graham
 Senior Vice President
 +1 405 607 6027
 stuart.graham@cbre.com

Mark Inman
 Senior Vice President
 +1 405 503 7727
 mark.inman@cbre.com

© 2024 CBRE, Inc. All rights reserved. This information has been obtained from sources believed reliable, but has not been verified for accuracy or completeness. You should conduct a careful, independent investigation of the property and verify all information. Any reliance on this information is solely at your own risk. CBRE and the CBRE logo are service marks of CBRE, Inc. All other marks displayed on this document are the property of their respective owners, and the use of such logos does not imply any affiliation with or endorsement of CBRE. Photos herein are the property of their respective owners. Use of these images without the express written consent of the owner is prohibited.