

VE THE EXACT

THE STATE HIGHWAY SOUTH ABOUT 318 FEET TO ROBINSON AND CANTWELL LINE WITH THE RIGHT OF EGRESS AND INGRESS OVER SAID ROAD WAY."

WE HAVE BEEN UNABLE TO DETERMINE THE EXACT LOCATION OF THIS EASEMENT.

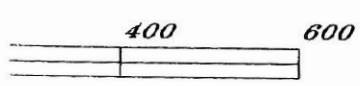
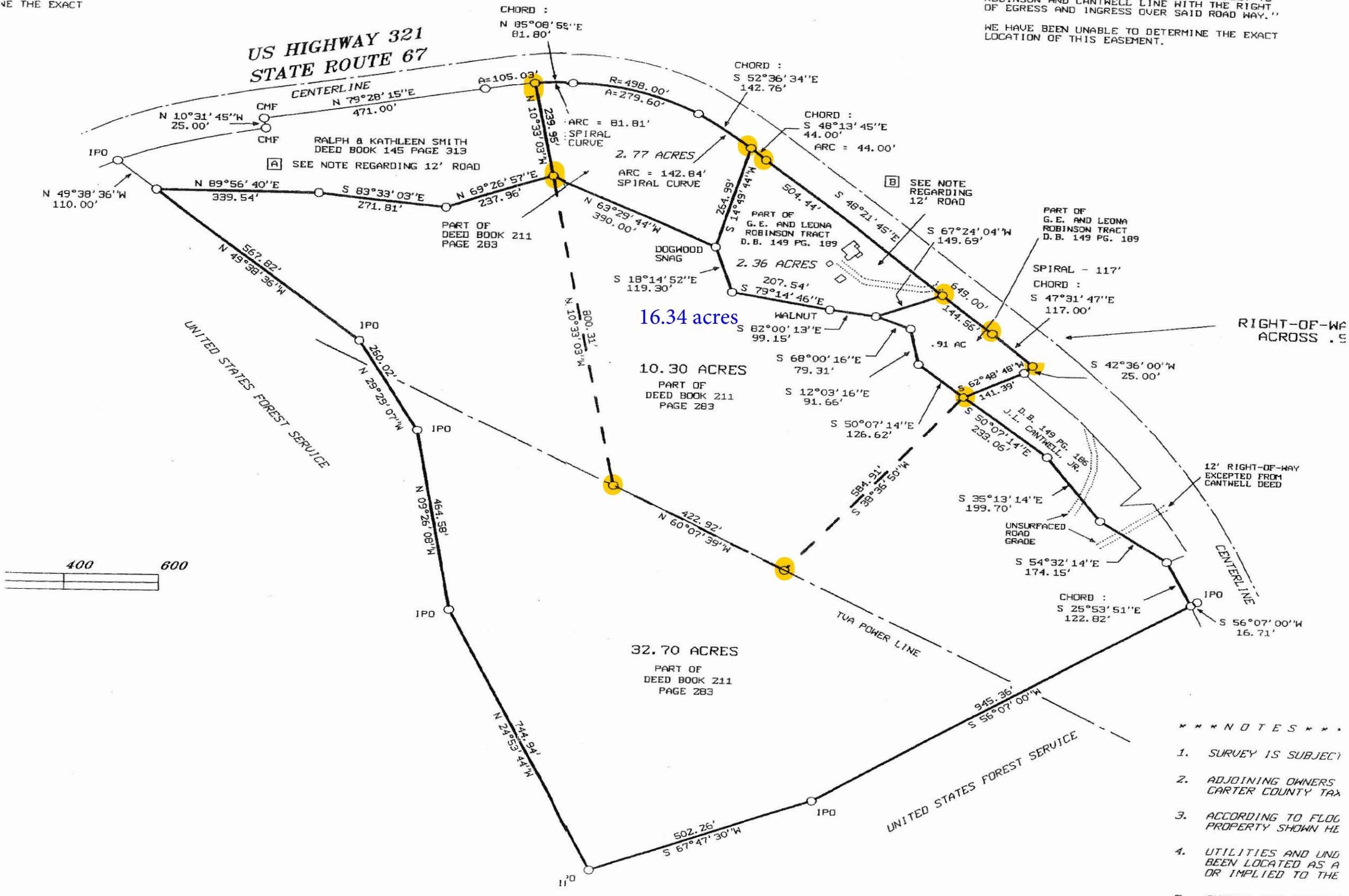

*** NOTES ***

1. SURVEY IS SUBJECT TO
2. ADJOINING OWNERS' CARTER COUNTY TAX
3. ACCORDING TO FLOG PROPERTY SHOWN HEREON
4. UTILITIES AND UNDEVELOPED AREAS HAVE BEEN LOCATED AS SHOWN OR IMPLIED TO THE SURVEY
5. SURVEY HAS BEEN MADE AND IS SUBJECT TO PROPERTY AS SHOWN
6. RIGHT-OF-WAY ALONG STATE ROUTE 67, THEREOF.
7. DEED REFERENCES ARE TO THE FOLLOWING:
8. IPO - IRON PIN OLD
9. CMF - CONCRETE MARKER

SURVEY OF.....
ROBINSON and SMITH TRACTS
 FIRST CIVIL DISTRICT of CARTER COUNTY, TENNESSEE
 NOVEMBER 24, 2000 SCALE: 1" = 200'