

GF#1120137182
 PROPERTY ADDRESS:
 HARRIS CAPROCK
 4400 S. SAM HOUSTON PKWY E.
 HOUSTON, TEXAS 77048

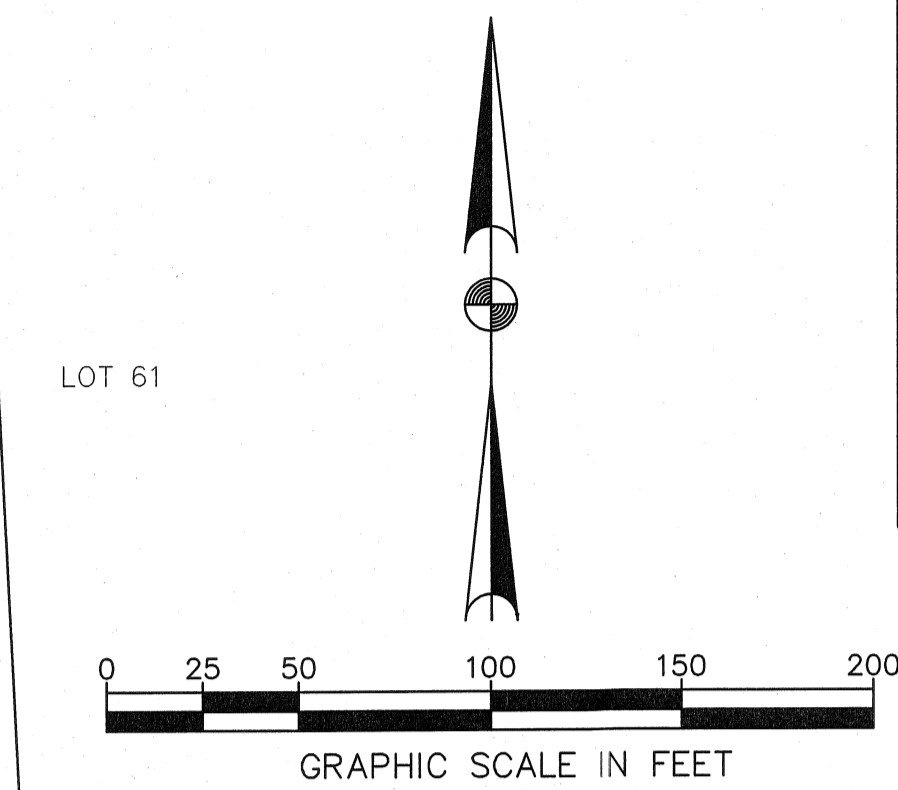

STATE OF TEXAS
 CALLED 4.615 ACRES
 H.C.C.F. NO. M795884

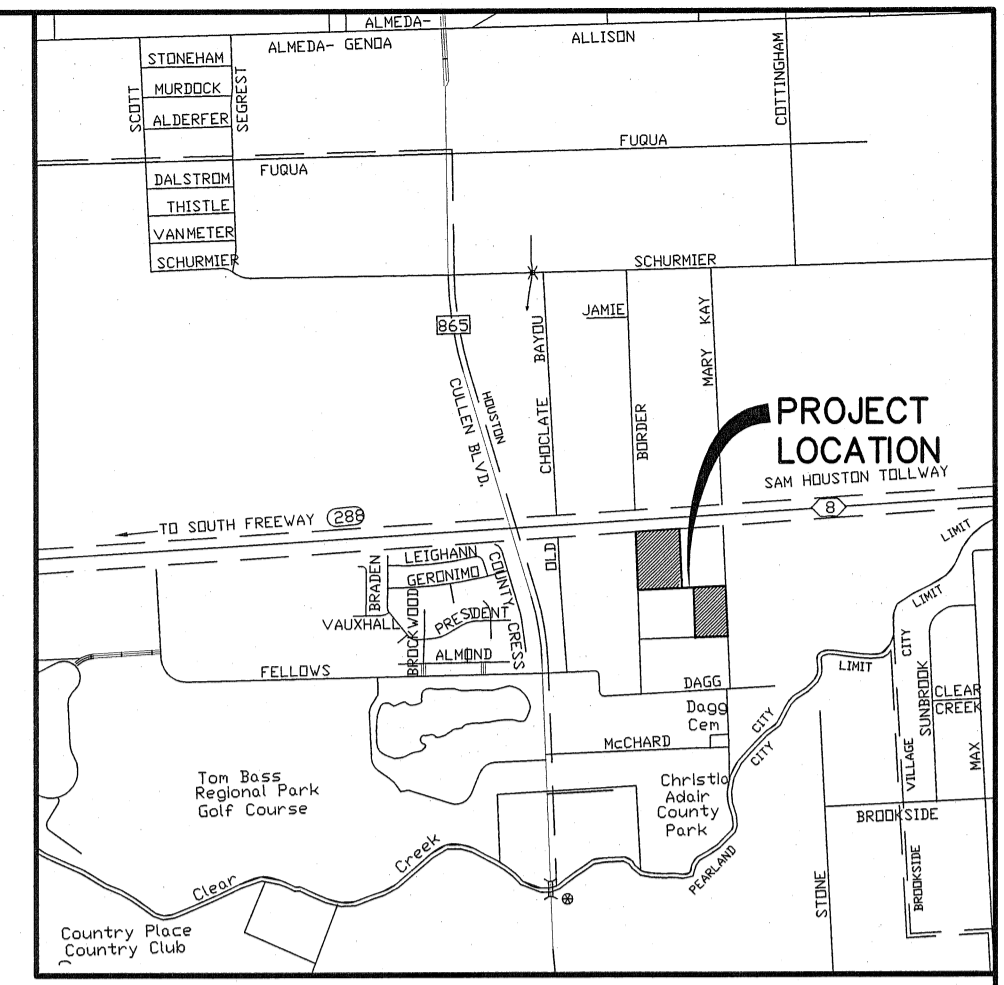
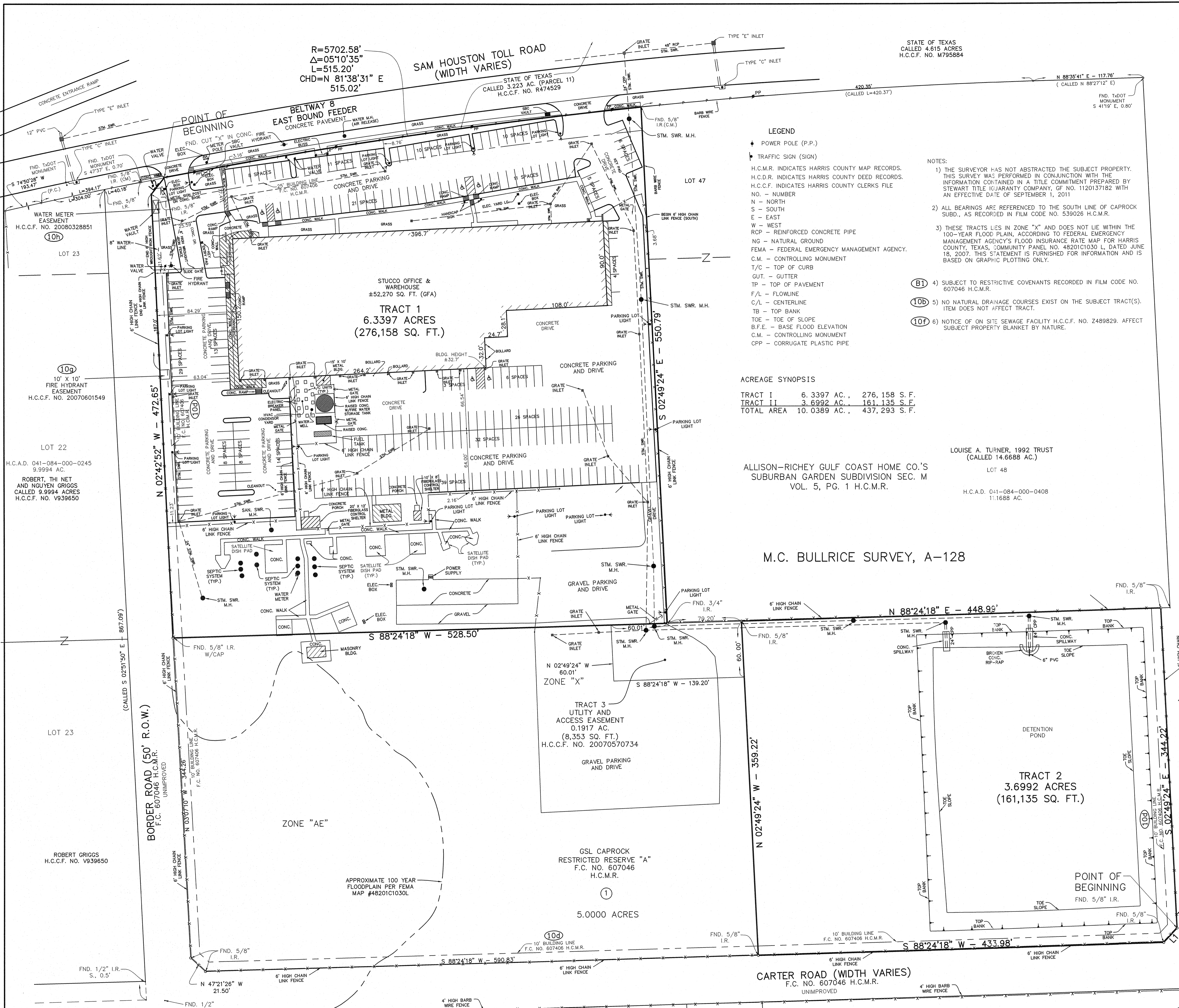

LEGEND

- ◆ POWER POLE (P.P.)
- ◆ TRAFFIC SIGN (SIGN)
- H.C.M.R. INDICATES HARRIS COUNTY MAP RECORDS.
- H.C.D.R. INDICATES HARRIS COUNTY DEED RECORDS.
- H.C.C.F. INDICATES HARRIS COUNTY CLERKS FILE NO. - NUMBER
- N - NORTH
- S - SOUTH
- E - EAST
- W - WEST
- ROP - REINFORCED CONCRETE PIPE
- NG - NATURAL GROUND
- FEMA - FEDERAL EMERGENCY MANAGEMENT AGENCY.
- C.M. - CONTROLLING MONUMENT
- T/C - TOP OF CURB
- GUT - GUTTER
- TP - TOP OF PAVEMENT
- F/L - FLOWLINE
- C/L - CENTERLINE
- TB - TOP BANK
- TOE - TOE OF SLOPE
- B.F.E. - BASE FLOOD ELEVATION
- C.M. - CONTROLLING MONUMENT
- CPP - CORRUGATE PLASTIC PIPE

- NOTES:
- 1) THE SURVEYOR HAS NOT ABSTRACTED THE SUBJECT PROPERTY. THIS SURVEY WAS PERFORMED IN CONJUNCTION WITH THE INFORMATION CONTAINED IN A TITLE COMMITMENT PREPARED BY STEWART TITLE GUARANTY COMPANY, OF NO. 1120137182 WITH AN EFFECTIVE DATE OF SEPTEMBER 1, 2011.
 - 2) ALL BEARINGS ARE REFERENCED TO THE SOUTH LINE OF CAPROCK SUBD., AS RECORDED IN FILM CODE NO. 539026 H.C.M.R.
 - 3) THESE TRACTS LIES IN ZONE "X" AND DOES NOT LIE WITHIN THE 100-YEAR FLOOD PLAN, ACCORDING TO FEDERAL EMERGENCY MANAGEMENT AGENCY'S FLOOD INSURANCE RATE MAP FOR HARRIS COUNTY, TEXAS, COMMUNITY PANEL NO. 48201C1030 L, DATED JUNE 18, 2007. THIS STATEMENT IS FURNISHED FOR INFORMATION AND IS BASED ON GRAPHIC PLOTTING ONLY.

- (B1) 4) SUBJECT TO RESTRICTIVE COVENANTS RECORDED IN FILM CODE NO. 607046 H.C.M.R.
- (10d) 5) NO NATURAL DRAINAGE COURSES EXIST ON THE SUBJECT TRACT(S). ITEM DOES NOT AFFECT TRACT.
- (10f) 6) NOTICE OF ON SITE SEWAGE FACILITY H.C.C.F. NO. Z489829. AFFECT SUBJECT PROPERTY BLANKET BY NATURE.

ACREAGE SYNOPSIS

TRACT I	6.3397 AC.	276,158 S.F.
TRACT II	3.6992 AC.	161,135 S.F.
TOTAL AREA	10.0389 AC.	437,293 S.F.

ALLISON-RICHEY GULF COAST HOME CO.'S
 SUBURBAN GARDEN SUBDIVISION SEC. M
 VOL. 5, PG. 1 H.C.M.R.

LOUISE A. TURNER, 1992 TRUST
 (CALLED 14.6688 AC.)
 LOT 48
 H.C.A.D. 041-084-000-0408
 111688 AC.

M.C. BULLRICE SURVEY, A-128

TRACT 1
 FIELD NOTE DESCRIPTION OF 6.3397 ACRES (276,158 SQUARE FEET) OF LAND OUT OF RESTRICTED RESERVE "A", BLOCK 1 OF GSL CAPROCK SUBD., AS RECORDED IN FILM CODE NO. 607046 OF THE HARRIS COUNTY MAP RECORDS AND LOCATED IN THE M.C. BULLRICE SURVEY, A-128, HARRIS COUNTY, TEXAS, SAID 6.3397 ACRE TRACT BEING MORE PARTICULARLY DESCRIBED BY METES AND BOUNDS AS FOLLOWS:
 BEGINNING at an "X" cut in concrete found at the intersection of the East right-of-way line of Border Road (50 feet wide, unimproved) and the South right-of-way line of Beltway 8 (Sam Houston Toll Road, width varies) for the Northwest corner of said Restricted Reserve "A" and the herein described tract, said "X" falling in the arc of a curve to the Right;
 THENCE, Easterly, along the South right-of-way line of Beltway 8, same being the North line of said Restricted Reserve "A", with said curve to the Right, having a radius of 5702.55 feet, a central angle of 05°10'35", an arc length of 515.20 feet and a chord bearing and distance of North 81°38'31" East, 515.02 feet to a 5/8 inch iron rod found for the Northeast corner of said Restricted Reserve "A" and the herein described tract;
 THENCE, South 02°49'24" East, along the West line of Lots 47 and 48 of the Allison-Richey Gulf Coast Home Co.'s Suburban Garden Subdivision Section M, as recorded in Vol. 5, Pg. 1 H.C.M.R., a distance of 550.79 feet to a 3/4 inch iron rod found for the interior corner of said Reserve "A" and the Southeast corner of the herein described tract;
 THENCE, South 88°24'18" West, a distance of 528.50 feet to a 5/8 inch iron rod found in the East right-of-way line of said Border Road for the Southwest corner of the herein described tract;
 THENCE, North 02°42'52" West, along the East right-of-way line of Border Road, a distance of 472.65 feet to a 5/8 inch iron rod found for a cutback corner;
 THENCE, North 38°07'55" East, along a cutback line, a distance of 22.69 feet to the POINT OF BEGINNING and containing 6.3397 acres (276,158 square feet) of land, more or less.

TRACT 2
 FIELD NOTE DESCRIPTION OF 3.6992 ACRES (161,135 SQUARE FEET) OF LAND OUT OF RESTRICTED RESERVE "A", BLOCK 1 OF GSL CAPROCK SUBD., AS RECORDED IN FILM CODE NO. 607046 HARRIS COUNTY MAP RECORDS, AND LOCATED IN THE M.C. BULLRICE SURVEY, A-128, HARRIS COUNTY TEXAS, SAID 3.6992 ACRE TRACT BEING MORE PARTICULARLY DESCRIBED BY METES AND BOUNDS AS FOLLOWS:
 BEGINNING at a 5/8 inch iron rod found at the intersection of the West right-of-way line of Mary Kay Road (width varies, unimproved) and the North right-of-way line of Carter Road (width varies, unimproved), as shown on the recorded plat of said GSL Caprock Subd., said iron rod marks the Easterly most Southeast corner of said Restricted Reserve "A" and the herein described tract;
 THENCE, South 42°47'27" West, along a cutback line, a distance of 20.99 feet to a 5/8 inch iron rod found in the North right-of-way line of Carter Road for the Southerly most Southeast corner of the herein described tract;
 THENCE, South 88°24'18" West, along the North right-of-way line of Carter Road, a distance of 433.98 feet to a 5/8 inch iron rod found for the Southwest corner of the herein described tract;
 THENCE, North 02°49'24" West, a distance of 359.22 feet to a 5/8 inch iron rod found in a North line of said Restricted Reserve "A" for the Northwest corner of the herein described tract;
 THENCE, North 88°24'18" East, along said North line, a distance of 448.99 feet to a 5/8 inch iron rod found in the West right-of-way line of said Mary Kay Road for the Northeast corner of the herein described tract;
 THENCE, South 02°49'24" East, along the West right-of-way line of Mary Kay Road, a distance of 344.22 feet to the POINT OF BEGINNING and containing 3.6992 acres (161,135 square feet) of land, more or less.

TRACT 3
 UTILITY AND ACCESS EASEMENT, AS SET FORTH UNDER CLERK'S FILE NO. 20070570734 OF THE REAL PROPERTY RECORDS OF HARRIS COUNTY, TEXAS.
 To GSL Industrial Partners, L.P., GSL Industrial Management, L.P., GSL Partners SUB TEN, L.P., Integrity Life Insurance Company and Stewart Title Guaranty Company.
 This is to certify that this map or plat and the survey on which it is based were made in accordance with the 2011 Minimum Standard Detail Requirements for ALTA/ACSM Land Title Surveys, jointly established and adopted by ALTA and NSPS, and includes items 1, 2, 3, 4, 5, 6a, 8, 9, 10, 11a, 13, 14, 16, 17 and 18 of Table A thereof. The field work was completed on September 28, 2011.
 Dated this 28th day of September, 2011
 Bernard F. Johnson
 Registered Professional Land Surveyor No. 4314
 Revised: September 28, 2011 - To correct deed number in Note #6.



"ALTA\ACSM LAND TITLE SURVEY"
 OF
TRACT 1 6.3397 ACRES (276,158 SQ. FT.) AND TRACT 2I, 3.6992 ACRES (161,135 SQ. FT.) OF LAND OUT OF RESTRICTED RESERVE "A", BLOCK 1, GSL CAPROCK SUBD., RECORDED IN FILM CODE NO. 607046 OF THE HARRIS COUNTY MAP RECORDS AND LOCATED IN THE M.C. BULLRICE SURVEY, A-128, HARRIS COUNTY, TEXAS.

DATE: SEPTEMBER, 2011 SCALE: 1" = 50'

CENTURY ENGINEERING, INC.
 3030 S. GESSNER SUITE 100 HOUSTON, TEXAS 77063 (713) 780-8871

LINE TABLE

LINE NO.	BEARING	DISTANCE
L1	S 42°47'27" W	20.99'
L2	N 38°07'55" E	22.69'

LOT 23 H.C.A.D. 041-084-000-0245 9.9994 AC. ROBERT, THI NET AND NGUYEN GRIGGS CALLED 9.9994 ACRES H.C.C.F. NO. V939650

LOT 22 H.C.A.D. 041-084-000-0245 9.9994 AC. ROBERT, THI NET AND NGUYEN GRIGGS CALLED 9.9994 ACRES H.C.C.F. NO. V939650

LOT 25 H.C.A.D. 041-084-000-0245 9.9994 AC. ROBERT, THI NET AND NGUYEN GRIGGS CALLED 9.9994 ACRES H.C.C.F. NO. V939650

LOT 26 H.C.A.D. 041-084-000-0245 9.9994 AC. ROBERT, THI NET AND NGUYEN GRIGGS CALLED 9.9994 ACRES H.C.C.F. NO. V939650

LOT 27 H.C.A.D. 041-084-000-0245 9.9994 AC. ROBERT, THI NET AND NGUYEN GRIGGS CALLED 9.9994 ACRES H.C.C.F. NO. V939650

LOT 28 H.C.A.D. 041-084-000-0245 9.9994 AC. ROBERT, THI NET AND NGUYEN GRIGGS CALLED 9.9994 ACRES H.C.C.F. NO. V939650

LOT 29 H.C.A.D. 041-084-000-0245 9.9994 AC. ROBERT, THI NET AND NGUYEN GRIGGS CALLED 9.9994 ACRES H.C.C.F. NO. V939650

LOT 30 H.C.A.D. 041-084-000-0245 9.9994 AC. ROBERT, THI NET AND NGUYEN GRIGGS CALLED 9.9994 ACRES H.C.C.F. NO. V939650

LOT 31 H.C.A.D. 041-084-000-0245 9.9994 AC. ROBERT, THI NET AND NGUYEN GRIGGS CALLED 9.9994 ACRES H.C.C.F. NO. V939650

LOT 32 H.C.A.D. 041-084-000-0245 9.9994 AC. ROBERT, THI NET AND NGUYEN GRIGGS CALLED 9.9994 ACRES H.C.C.F. NO. V939650

LOT 33 H.C.A.D. 041-084-000-0245 9.9994 AC. ROBERT, THI NET AND NGUYEN GRIGGS CALLED 9.9994 ACRES H.C.C.F. NO. V939650

LOT 34 H.C.A.D. 041-084-000-0245 9.9994 AC. ROBERT, THI NET AND NGUYEN GRIGGS CALLED 9.9994 ACRES H.C.C.F. NO. V939650

LOT 35 H.C.A.D. 041-084-000-0245 9.9994 AC. ROBERT, THI NET AND NGUYEN GRIGGS CALLED 9.9994 ACRES H.C.C.F. NO. V939650

LOT 36 H.C.A.D. 041-084-000-0245 9.9994 AC. ROBERT, THI NET AND NGUYEN GRIGGS CALLED 9.9994 ACRES H.C.C.F. NO. V939650

LOT 37 MARINE SPECIALTY, INC. H.C.C.F. NO. V918738

LOT 38 MARINE SPECIALTY, INC. H.C.C.F. NO. V918738

LOT 39 MARINE SPECIALTY, INC. H.C.C.F. NO. V918738

LOT 40 MARINE SPECIALTY, INC. H.C.C.F. NO. V918738

LOT 41 MARINE SPECIALTY, INC. H.C.C.F. NO. V918738

LOT 42 MARINE SPECIALTY, INC. H.C.C.F. NO. V918738

LOT 43 MARINE SPECIALTY, INC. H.C.C.F. NO. V918738

LOT 44 MARINE SPECIALTY, INC. H.C.C.F. NO. V918738

LOT 45 MARINE SPECIALTY, INC. H.C.C.F. NO. V918738

LOT 46 MARINE SPECIALTY, INC. H.C.C.F. NO. V918738

LOT 47 MARINE SPECIALTY, INC. H.C.C.F. NO. V918738

LOT 48 MARINE SPECIALTY, INC. H.C.C.F. NO. V918738

LOT 49 MARINE SPECIALTY, INC. H.C.C.F. NO. V918738

LOT 50 MARINE SPECIALTY, INC. H.C.A.D. 041-084-000-0300 4.7807 AC.

LOT 51 MARINE SPECIALTY, INC. H.C.A.D. 041-084-000-0300 4.7807 AC.

LOT 52 MARINE SPECIALTY, INC. H.C.A.D. 041-084-000-0300 4.7807 AC.

LOT 53 MARINE SPECIALTY, INC. H.C.A.D. 041-084-000-0300 4.7807 AC.

LOT 54 MARINE SPECIALTY, INC. H.C.A.D. 041-084-000-0300 4.7807 AC.

LOT 55 MARINE SPECIALTY, INC. H.C.A.D. 041-084-000-0300 4.7807 AC.

LOT 56 MARINE SPECIALTY, INC. H.C.A.D. 041-084-000-0300 4.7807 AC.

LOT 57 MARINE SPECIALTY, INC. H.C.A.D. 041-084-000-0300 4.7807 AC.

LOT 58 MARINE SPECIALTY, INC. H.C.A.D. 041-084-000-0300 4.7807 AC.

LOT 59 MARINE SPECIALTY, INC. H.C.A.D. 041-084-000-0300 4.7807 AC.

LOT 60 MARINE SPECIALTY, INC. H.C.A.D. 041-084-000-0300 4.7807 AC.

LOT 61 MARINE SPECIALTY, INC. H.C.A.D. 041-084-000-0300 4.7807 AC.

LOT 62 JOHN H. GEHRING, JR. & LARRY ALLEN GEHRING H.C.C.F. NO. D095783

LOT 63 JOHN H. GEHRING, JR. & LARRY ALLEN GEHRING H.C.C.F. NO. D095783

LOT 64 JOHN H. GEHRING, JR. & LARRY ALLEN GEHRING H.C.C.F. NO. D095783

LOT 65 JOHN H. GEHRING, JR. & LARRY ALLEN GEHRING H.C.C.F. NO. D095783

LOT 66 JOHN H. GEHRING, JR. & LARRY ALLEN GEHRING H.C.C.F. NO. D095783

LOT 67 JOHN H. GEHRING, JR. & LARRY ALLEN GEHRING H.C.C.F. NO. D095783

LOT 68 JOHN H. GEHRING, JR. & LARRY ALLEN GEHRING H.C.C.F. NO. D095783

LOT 69 JOHN H. GEHRING, JR. & LARRY ALLEN GEHRING H.C.C.F. NO. D095783

LOT 70 JOHN H. GEHRING, JR. & LARRY ALLEN GEHRING H.C.C.F. NO. D095783

LOT 71 JOHN H. GEHRING, JR. & LARRY ALLEN GEHRING H.C.C.F. NO. D095783

LOT 72 JOHN H. GEHRING, JR. & LARRY ALLEN GEHRING H.C.C.F. NO. D095783

LOT 73 JOHN H. GEHRING, JR. & LARRY ALLEN GEHRING H.C.C.F. NO. D095783

LOT 74 JOHN H. GEHRING, JR. & LARRY ALLEN GEHRING H.C.C.F. NO. D095783

LOT 75 JOHN H. GEHRING, JR. & LARRY ALLEN GEHRING H.C.C.F. NO. D095783

LOT 76 JOHN H. GEHRING, JR. & LARRY ALLEN GEHRING H.C.C.F. NO. D095783

LOT 77 JOHN H. GEHRING, JR. & LARRY ALLEN GEHRING H.C.C.F. NO. D095783

LOT 78 JOHN H. GEHRING, JR. & LARRY ALLEN GEHRING H.C.C.F. NO. D095783

LOT 79 JOHN H. GEHRING, JR. & LARRY ALLEN GEHRING H.C.C.F. NO. D095783

LOT 80 JOHN H. GEHRING, JR. & LARRY ALLEN GEHRING H.C.C.F. NO. D095783

LOT 81 JOHN H. GEHRING, JR. & LARRY ALLEN GEHRING H.C.C.F. NO. D095783

LOT 82 JOHN H. GEHRING, JR. & LARRY ALLEN GEHRING H.C.C.F. NO. D095783

LOT 83 JOHN H. GEHRING, JR. & LARRY ALLEN GEHRING H.C.C.F. NO. D095783

LOT 84 JOHN H. GEHRING, JR. & LARRY ALLEN GEHRING H.C.C.F. NO. D095783

LOT 85 JOHN H. GEHRING, JR. & LARRY ALLEN GEHRING H.C.C.F. NO. D095783

LOT 86 JOHN H. GEHRING, JR. & LARRY ALLEN GEHRING H.C.C.F. NO. D095783

LOT 87 JOHN H. GEHRING, JR. & LARRY ALLEN GEHRING H.C.C.F. NO. D095783

LOT 88 JOHN H. GEHRING, JR. & LARRY ALLEN GEHRING H.C.C.F. NO. D095783

LOT 89 JOHN H. GEHRING, JR. & LARRY ALLEN GEHRING H.C.C.F. NO. D095783

LOT 90 JOHN H. GEHRING, JR. & LARRY ALLEN GEHRING H.C.C.F. NO. D095783

LOT 91 JOHN H. GEHRING, JR. & LARRY ALLEN GEHRING H.C.C.F. NO. D095783

LOT 92 JOHN H. GEHRING, JR. & LARRY ALLEN GEHRING H.C.C.F. NO. D095783

LOT 93 JOHN H. GEHRING, JR. & LARRY ALLEN GEHRING H.C.C.F. NO. D095783

LOT 94 JOHN H. GEHRING, JR. & LARRY ALLEN GEHRING H.C.C.F. NO. D095783

LOT 95 JOHN H. GEHRING, JR. & LARRY ALLEN GEHRING H.C.C.F. NO. D095783

LOT 96 JOHN H. GEHRING, JR. & LARRY ALLEN GEHRING H.C.C.F. NO. D095783

LOT 97 JOHN H. GEHRING, JR. & LARRY ALLEN GEHRING H.C.C.F. NO. D095783

LOT 98 JOHN H. GEHRING, JR. & LARRY ALLEN GEHRING H.C.C.F. NO. D095783

LOT 99 JOHN H. GEHRING, JR. & LARRY ALLEN GEHRING H.C.C.F. NO. D095783

LOT 100 JOHN H. GEHRING, JR. & LARRY ALLEN GEHRING H.C.C.F. NO. D095783