

701 GARASCHESS LANE

WILMINGTON, DE 19801



RENOVATIONS UNDERWAY

35,000-100,108 SF Available for Lease

Located in Close Proximity to High-Density
Population Centers, Ocean Ports
and Interstates!

701 Garasches Lane
Wilmington, DE 19801

Building Specifications

BUILDING SIZE	100,108 SF
AVAILABLE SIZE	35,000-100,108 SF
YEAR BUILT	Original manufacturing space built in 1933 remaining sections developed in 1994 thru 2002
OFFICE	2,218 SF
CLEAR HEIGHT	22'-28'
COLUMN SPACING	90' x 30' and 66' x 30'
LOADING	14 dock high doors and 1 drive-in door
TRUCK COURT	160' truck court (rear) 110' truck court (front)
POWER	Heavy power 4000 amp, 3-Phase, 480/277V



Improvements Underway

- Installation of new LED lights
- Repainting the interior and exterior of the building
- Repaving the exterior of the building
- Repairing roof
- Installation of security cameras
- Fence-in the existing rear truck court
- Landscaping front entrance
- Installation of new steel doors and steps
- Maintenance and repair of all existing dock doors
- Repairing all existing heaters

Location

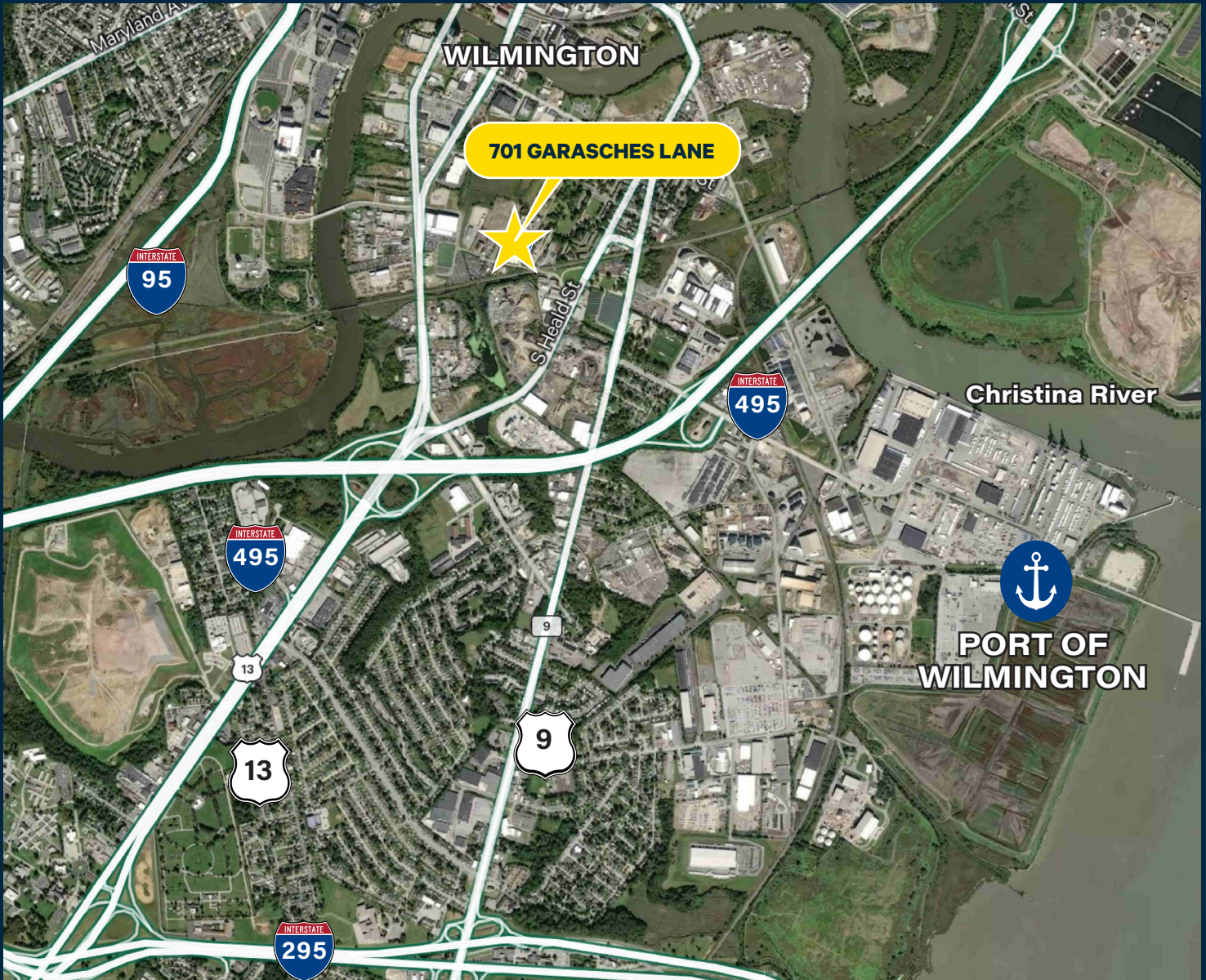

CONTACT

DAN REEDER
+1 302 750 1122
dan.reeder@cbre.com

DAN RATTAY
+1 302 379 8801
dan.rattay@cbre.com

COLBY REEDER
+1 302 299 3597
colby.reeder@cbre.com

© 2026 CBRE, Inc. All rights reserved. This information has been obtained from sources believed reliable, but has not been verified for accuracy or completeness. You should conduct a careful, independent investigation of the property and verify all information. Any reliance on this information is solely at your own risk. CBRE and the CBRE logo are service marks of CBRE, Inc. All other marks displayed on this document are the property of their respective owners, and the use of such logos does not imply any affiliation with or endorsement of CBRE. Photos herein are the property of their respective owners. Use of these images without the express written consent of the owner is prohibited.

05-06-26