

# NEW ALBANY PLAZA OUTPARCEL

## RETAIL FOR LEASE

5588-5590 N. HAMILTON ROAD, COLUMBUS, OHIO 43230



**JESSE SHKOLNIK** ADVISOR

MOBILE 614.208.5360  
JSHKOLNIK@EQUITY.NET

**MATT COOPER** SENIOR VICE PRESIDENT

MOBILE 614.403.4732  
MCOOPER@EQUITY.NET



The information contained herein has been obtained from the property owner or other sources that we deem reliable. Although we have no reason to doubt its accuracy, no representation or warranty is made regarding the information, and the property is offered "as is". The submission may be modified or withdrawn at any time by the property owner.

# PROPERTY HIGHLIGHTS

## NEW ALBANY PLAZA OUTPARCEL

RETAIL FOR LEASE

5588-5590 N. HAMILTON ROAD, COLUMBUS, OHIO 43230

- +/- 1,500 to 3,000 SF available
- Join  GoodVets at the New Albany Plaza front outparcel
- Center anchored by Sola Salons, Hotworx, Power In Motion, Pittsburgh Paints, and New Albany Dental
- Area tenants include Target, OSU Medical Center, Big Lots HQ, BJ's Wholesale, Home Depot, and Meijer
- +/- 20,617 vehicles per day on Hamilton Road

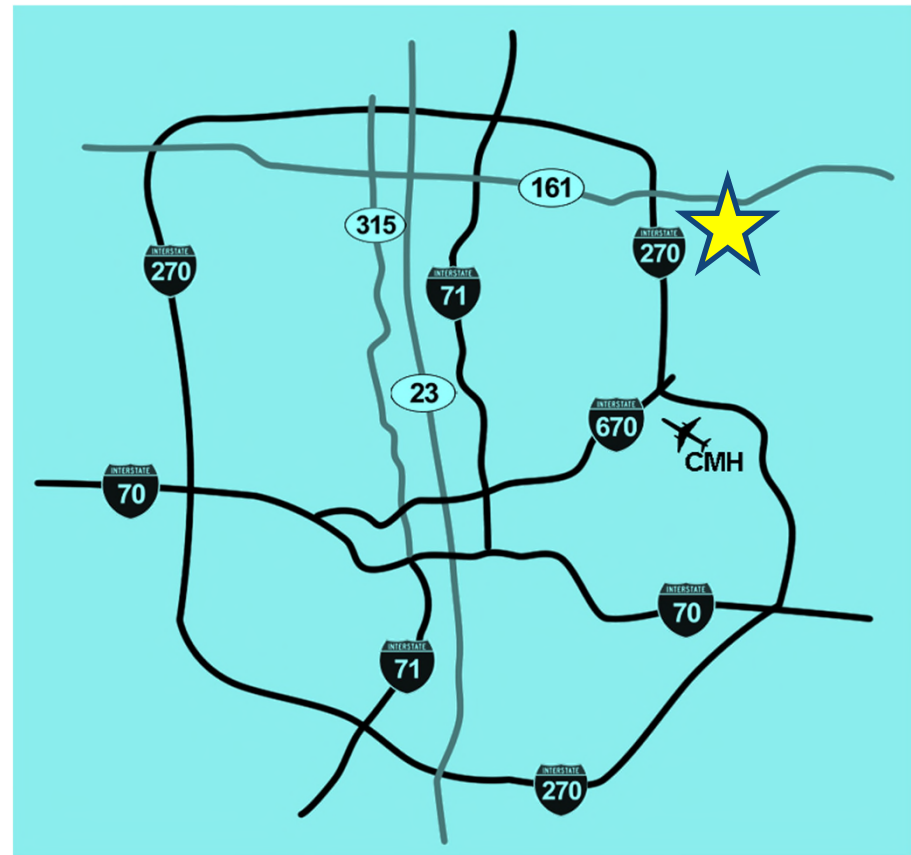



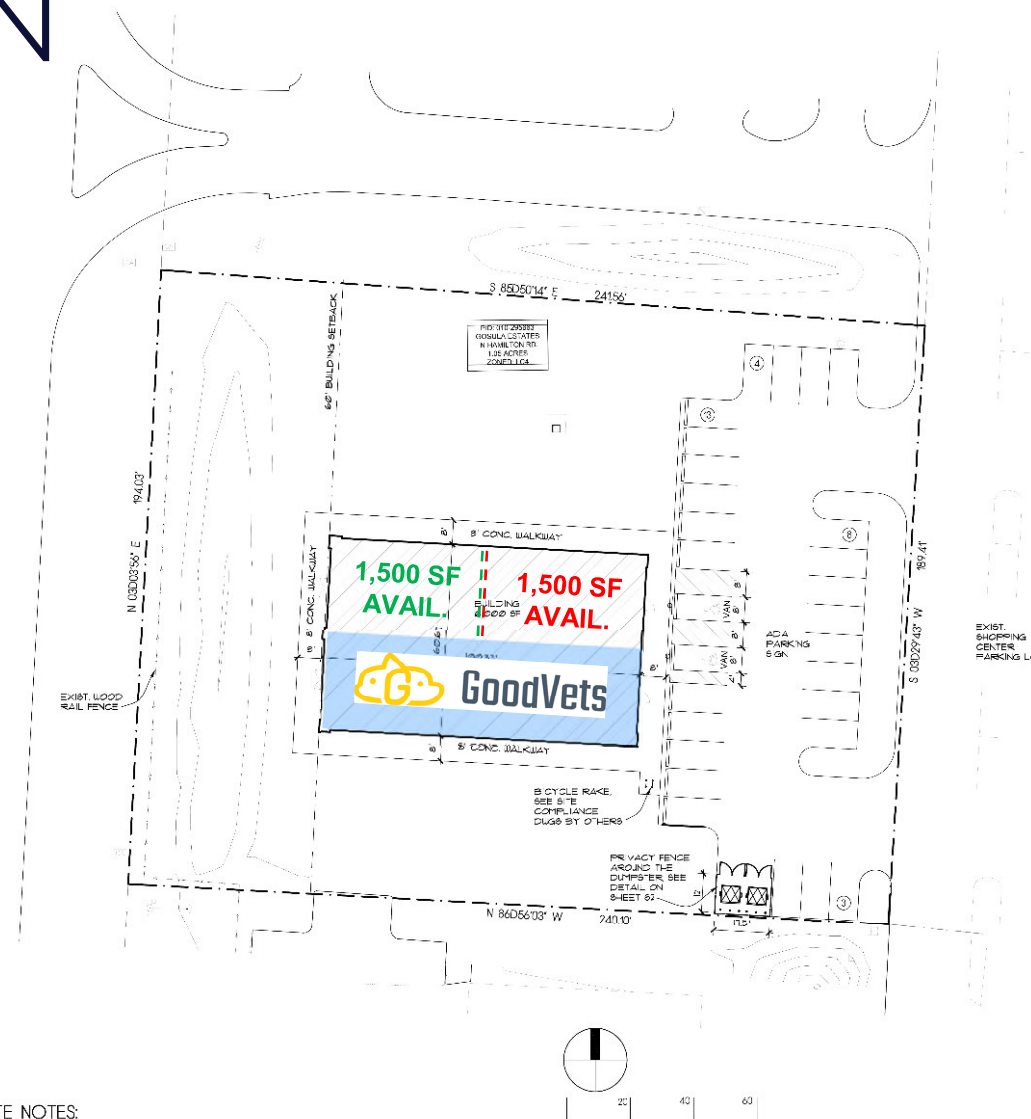

1. ACCESS PATH FROM THE 40 PARKING SPACE MEETS OR EXCEEDS THE REQUIREMENTS OF THE ACCESSIBLE PATH TO THE ENTRY DOORS. THE PAVING & FRONT ENTRY ARE 6" GRADE. SEE THE CIVIL DRAWINGS.
2. SEE CIVIL ENGINEERING DUGS FOR ALL SITE UTILITIES, GRADING & STORM DRAINAGE.
3. SEE 5-SHEET 92 FOR THE SITE DETAILS.

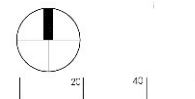

**OHIO**  
Utilities Protection  
**SERVICE**  
*Click, Call or Tap before You Dig*

SHEET NUMBER:

# S1

# PHOTOS





# OBLIQUE AERIAL



Memberships/Leagues  
Tournaments/Clinics  
Private Training  
Rentals & Parties



# CLOSE AERIAL





# CORRIDOR AERIAL





# 1-MILE RADIUS DEMOS

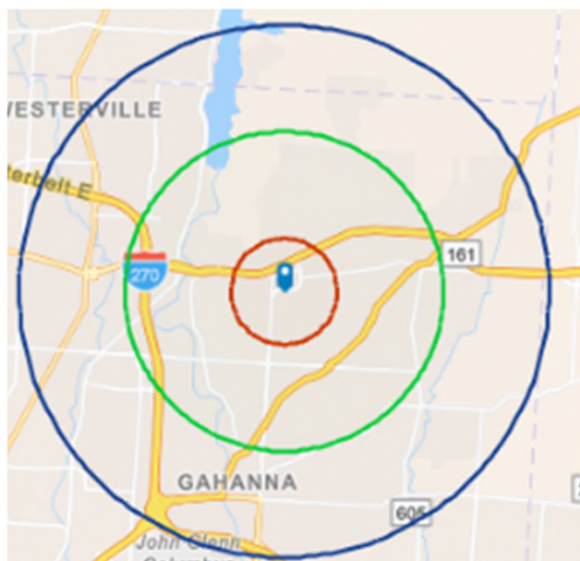

**equity** | brokerage

The information contained herein has been obtained from the property owner or other sources that we deem reliable. Although we have no reason to doubt its accuracy, no representation or warranty is made regarding the information, and the property is offered "as is." The submission may be modified or withdrawn at any time by the property owner.

## KEY FACTS

**11,748**

Population



**2.1**

Average  
Household Size



**37.0**

Median Age

**\$86,032**

Median Household Income

## BUSINESS



**212**

Total Businesses



**3,942**

Total Employees

## EDUCATION



**3%**

No High School  
Diploma



**12%**

High School  
Graduate



**22%**

Some  
College



**63%**

Bachelor's/Grad/Prof  
Degree

## INCOME



**\$54,225**

Per Capita  
Income



**\$86,032**

Median  
Household  
Income



**\$116,043**

Average  
Household  
Income

## EMPLOYMENT



**79.4**

White  
Collar %



**13.3**

Blue  
Collar %



**7.3**

Services  
%



# 3-MILE RADIUS DEMOS

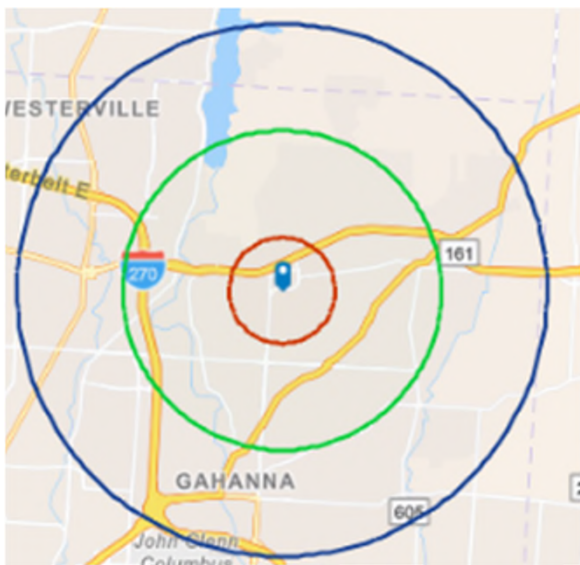

## KEY FACTS

**80,257**

Population



**2.2**

Average  
Household Size



**37.7**

Median Age

**\$93,847**

Median Household Income

## BUSINESS



**1,801**

Total Businesses



**28,514**

Total Employees

## EDUCATION



**3%**

No High School  
Diploma



**16%**

High School  
Graduate



**21%**

Some  
College



**60%**

Bachelor's/Grad/Prof  
Degree

## INCOME



**\$57,397**

Per Capita  
Income



**\$93,847**

Median  
Household  
Income



**\$129,486**

Average  
Household  
Income

## EMPLOYMENT



**79.0**

White  
Collar %



**11.2**

Blue  
Collar %



**9.7**

Services  
%

**equity** | brokerage

The information contained herein has been obtained from the property owner or other sources that we deem reliable. Although we have no reason to doubt its accuracy, no representation or warranty is made regarding the information, and the property is offered "as is." The submission may be modified or withdrawn at any time by the property owner.



# 5-MILE RADIUS DEMOS

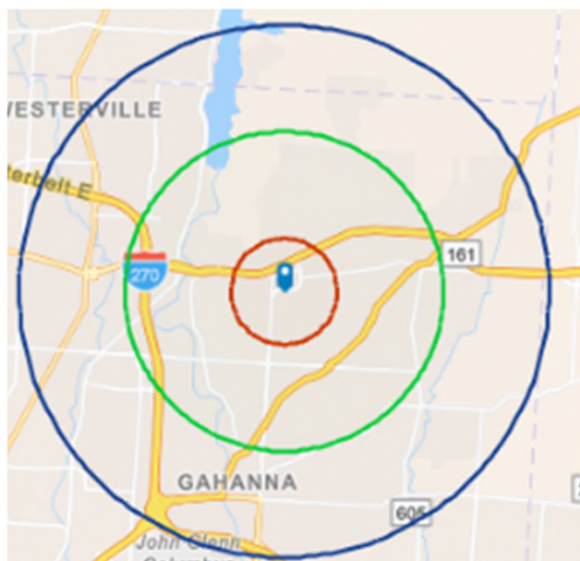

**equity** | brokerage

The information contained herein has been obtained from the property owner or other sources that we deem reliable. Although we have no reason to doubt its accuracy, no representation or warranty is made regarding the information, and the property is offered "as is." The submission may be modified or withdrawn at any time by the property owner.

## KEY FACTS

**180,912**

Population



**2.4**

Average  
Household Size



**38.2**

Median Age

**\$87,256**

Median Household Income

## BUSINESS



**5,440**

Total Businesses



**85,114**

Total Employees

## EDUCATION



**4%**

No High School  
Diploma



**20%**

High School  
Graduate



**24%**

Some  
College



**53%**

Bachelor's/Grad/Prof  
Degree

## INCOME



**\$48,967**

Per Capita  
Income



**\$87,256**

Median  
Household  
Income



**\$119,798**

Average  
Household  
Income

## EMPLOYMENT



**74.0**

White  
Collar %



**14.4**

Blue  
Collar %



**11.6**

Services  
%