

Part of the Southeast Quarter (SE/4) of Section 14,  
Township 16 North, Range 7 West, I.M.,  
Kingfisher County, Oklahoma

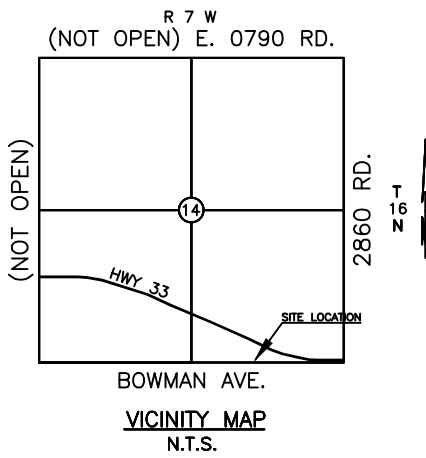

SURVEYOR'S CERTIFICATE

I, Delbert W. Converse, a Licensed Professional Surveyor No. 1262 in the State of Oklahoma, do hereby certify to Larry & Robin Wolf that I have made a survey under my direct supervision of the following described property to the best of my knowledge and belief and further certify that is a true and correct Plat of Survey that meets the minimum standards for the practice of land surveying.

*Delbert W. Converse*  
 DELBERT WILSON CONVERSE  
 1262  
 OKLAHOMA  
 Delbert W. Converse, P.L.S. 1262

July 1, 2019  
 Date of Certification

LEGAL DESCRIPTION (PARENT TRACT)

A tract of land lying in the Southeast Quarter (SE/4) of Section Fourteen (14), Township Sixteen (16) North, Range Seven (7) West of the Indian Meridian, Kingfisher County, Oklahoma, lying Southwest of the State Highway # 33, more particularly described as follows:  
 Beginning at a point on the South Section line 1199.00 feet East on an assigned bearing of N 90° E from the Southwest Corner (SW/C) of the Southeast Quarter (SE/4) of Section 14;  
 Thence 207.00 feet along and following the South Section line bearing N 90° E to a PK nail,  
 Thence 181.53 feet bearing N 00° E to a 1/2" Iron Rod;  
 Thence 220.89 feet along and following the Southwest Right-of-Way on a curve to the right having a radius of 3,869.72 feet and a chord length of 220.86 feet and a chord bearing of N 69°35'46" W to a 1/2" Iron Rod;  
 Thence 258.53 feet bearing S 00° W to the Point of Beginning.  
 Containing 1.05 Acres, more or less.

LEGAL DESCRIPTION TRACT 2

The East 107.00 of the following described tract of land;  
 A tract of land lying in the Southeast Quarter (SE/4) of Section Fourteen (14), Township Sixteen (16) North, Range Seven (7) West of the Indian Meridian, Kingfisher County, Oklahoma, lying Southwest of the State Highway # 33, more particularly described as follows:  
 Beginning at a point on the South Section line 1199.00 feet East on an assigned bearing of N 90° E from the Southwest Corner (SW/C) of the Southeast Quarter (SE/4) of Section 14;  
 Thence 207.00 feet along and following the South Section line bearing N 90° E to a PK nail,  
 Thence 181.53 feet bearing N 00° E to a 1/2" Iron Rod;  
 Thence 220.89 feet along and following the Southwest Right-of-Way on a curve to the right having a radius of 3,869.72 feet and a chord length of 220.86 feet and a chord bearing of N 69°35'46" W to a 1/2" Iron Rod;  
 Thence 258.53 feet bearing S 00° W to the Point of Beginning.  
 Containing 1.05 Acres, more or less.

LEGAL DESCRIPTION TRACT 1

The West 100.00 of the following described tract of land;  
 A tract of land lying in the Southeast Quarter (SE/4) of Section Fourteen (14), Township Sixteen (16) North, Range Seven (7) West of the Indian Meridian, Kingfisher County, Oklahoma, lying Southwest of the State Highway # 33, more particularly described as follows:  
 Beginning at a point on the South Section line 1199.00 feet East on an assigned bearing of N 90° E from the Southwest Corner (SW/C) of the Southeast Quarter (SE/4) of Section 14;  
 Thence 207.00 feet along and following the South Section line bearing N 90° E to a PK nail,  
 Thence 181.53 feet bearing N 00° E to a 1/2" Iron Rod;  
 Thence 220.89 feet along and following the Southwest Right-of-Way on a curve to the right having a radius of 3,869.72 feet and a chord length of 220.86 feet and a chord bearing of N 69°35'46" W to a 1/2" Iron Rod;  
 Thence 258.53 feet bearing S 00° W to the Point of Beginning.  
 Containing 1.05 Acres, more or less.

Mission Statement: To provide prompt technical solutions for your surveying and engineering services.

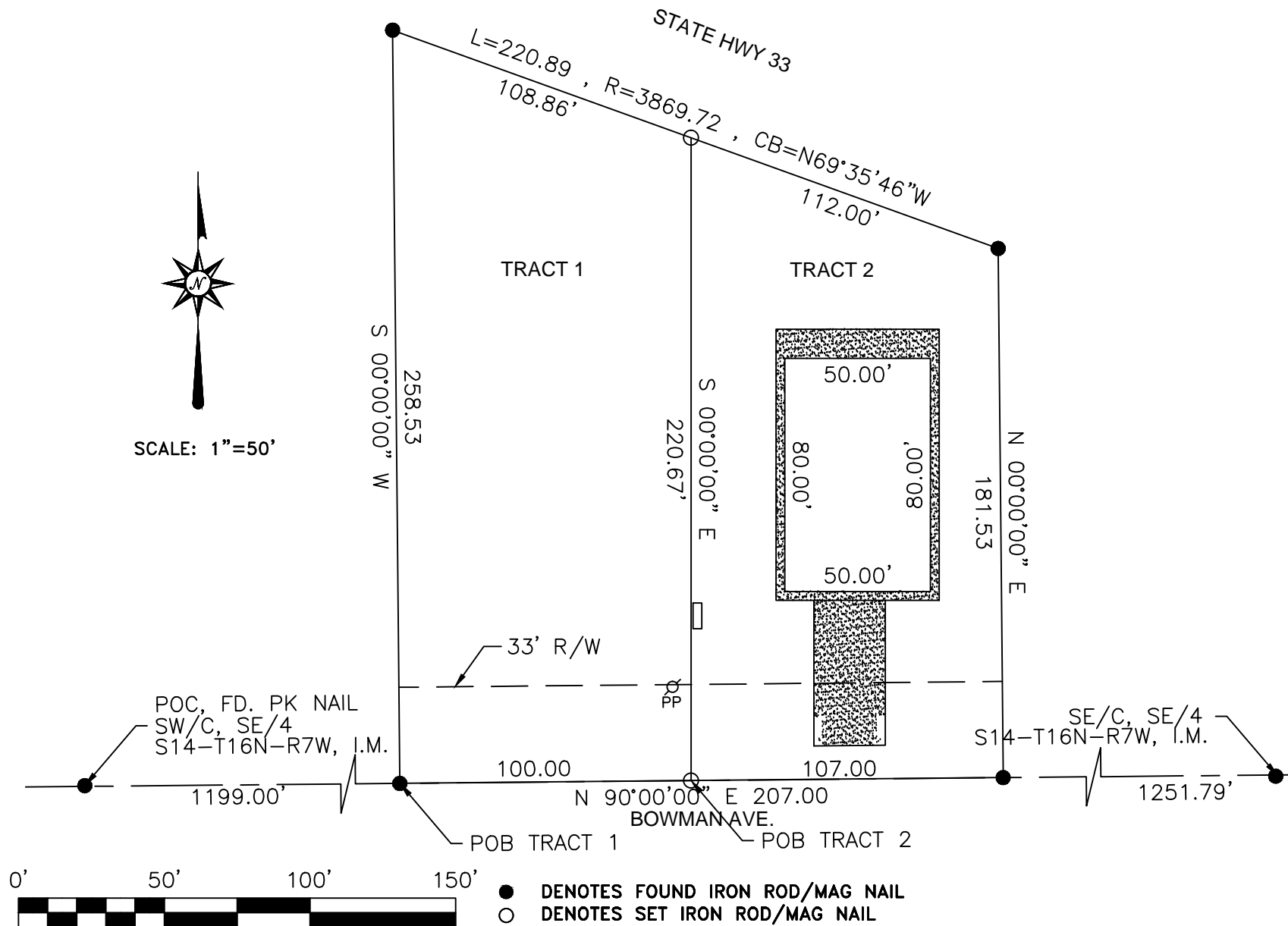

This drawing is an instrument of service and shall remain the property of Converse Surveying and Engineering Inc whether the project for which is intended is constructed or not. This drawing and the concepts and ideas contained herein, shall not be used, copied or retained without approval of Converse Surveying and Engineering Inc. Copyrighted © 2019 Converse Surveying and Engineering Inc. Submissions or distribution of this drawing to meet official regulatory requirements or for other purposes in connection with the project is not to be construed as publication in derogation of any of the rights of Converse Surveying and Engineering Inc. Any violation of the rights of Converse Surveying and Engineering Inc shall be prosecuted to the fullest extent possible under the law.

- NOTES:**
- The Basis Of Bearing is the South Section Line.
  - No monuments were set other than the monuments shown set.
  - This tract is subject to easements and right-of-ways which may or may not be filed or recorded.
  - This survey was conducted without a title commitment.
  - All locations shown hereon are those obtainable by surface evidence only, unless otherwise shown.
  - This survey was prepared for the exclusive use of the client(s) and does not extend to any unnamed person(s) without express recertification by surveyor naming said person(s).
  - This drawing is protected by applicable copyright laws and any reuse without the authors express consent is unlawful.
  - The original signature is blue ink and a red seal.

IF THE SEAL IS NOT IN RED INK AND THE SIGNATURE IS NOT IN BLUE INK THEN THIS COPY IS IN VIOLATION OF COPYRIGHT LAWS.

Part of the Southeast Quarter (SE/4) of Section 14,  
Township 16 North, Range 7 West, I.M.,  
Kingfisher County, Oklahoma

2313 Silverfield Ln.  
Edmond, OK. 73025  
Phone: 405-826-1355  
Fax: 405-562-3387  
E-Mail: cseoklahoma@gmail.com  
Certificate of Authorization No. 2977  
Expires June 30, 2020

CLIENT - WOLF		REVISIONS	
		NO.	DATE
			DESCRIPTION
DRAWN BY	DWC		
CHECKED BY	DWC		
DATE	06-28-2019		
SURVEY NUMBER	S-06212019Z		

Copyrighted © 2019 Converse Surveying and Engineering Inc All rights reserved.