

PROFESSIONAL - EDUCATIONAL - OFFICE



Existing Day Care for Sublease

5840 Goodrich Rd
Clarence, NY 14032

Site Information

- **3,120 +/- sf – First Floor, well maintained Freestanding brick Building with on-site parking.**
- Lot Size: 0.7 Acres (112' x 305')
- 3,120 sf First floor is ADA Compliant
- Zoning / Use: Traditional Neighborhood
- Easy conversion to Professional offices, medical or dental offices.
- First floor consists of 4 rooms with water, sink and cabinetry.
- Over 1,000 sf fully usable lower level - finished basement with kitchenette area, breakroom, restroom and climate controlled.

Sublease thru November 2032



- Outside fenced play area can be converted to additional parking.
- Landlord is responsible for roof repair / replacement and structural repairs to the building through November 2028.
- After November 2028, Tenant is responsible for all repairs, maintenance, replacements, taxes, and insurance.

For more information please contact

Penny D. Cipolla

NY State Licensed Real Estate Broker #10491206067

pennyc@innovativerealty.com

O. (716) 684-9000 Ext 216 / C. (716) 912-9875

www.InnovativeRealty.com

All information furnished, regarding property for sale, rental or financing is from sources deemed reliable, but no warranty or representation is made as to the accuracy thereof and same is subject to errors, change of price, rental or other conditions, prior sale, leases or financing or withdrawal without notice.

Imagine The Possibilities



6495 Transit Rd Bowmansville (Buffalo), NY 14026 ♦ Phone (716) 684-9000

5840 Goodrich Rd – Clarence NY

Existing Day Care for Sublease

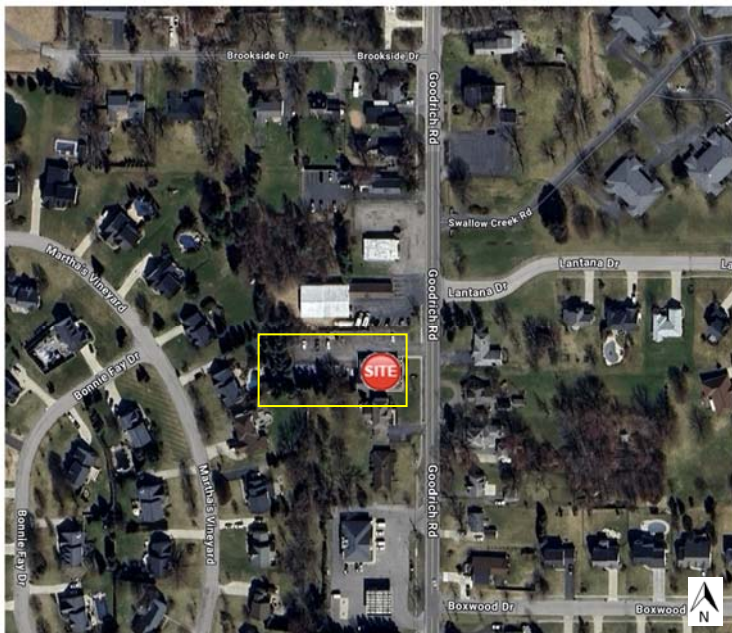
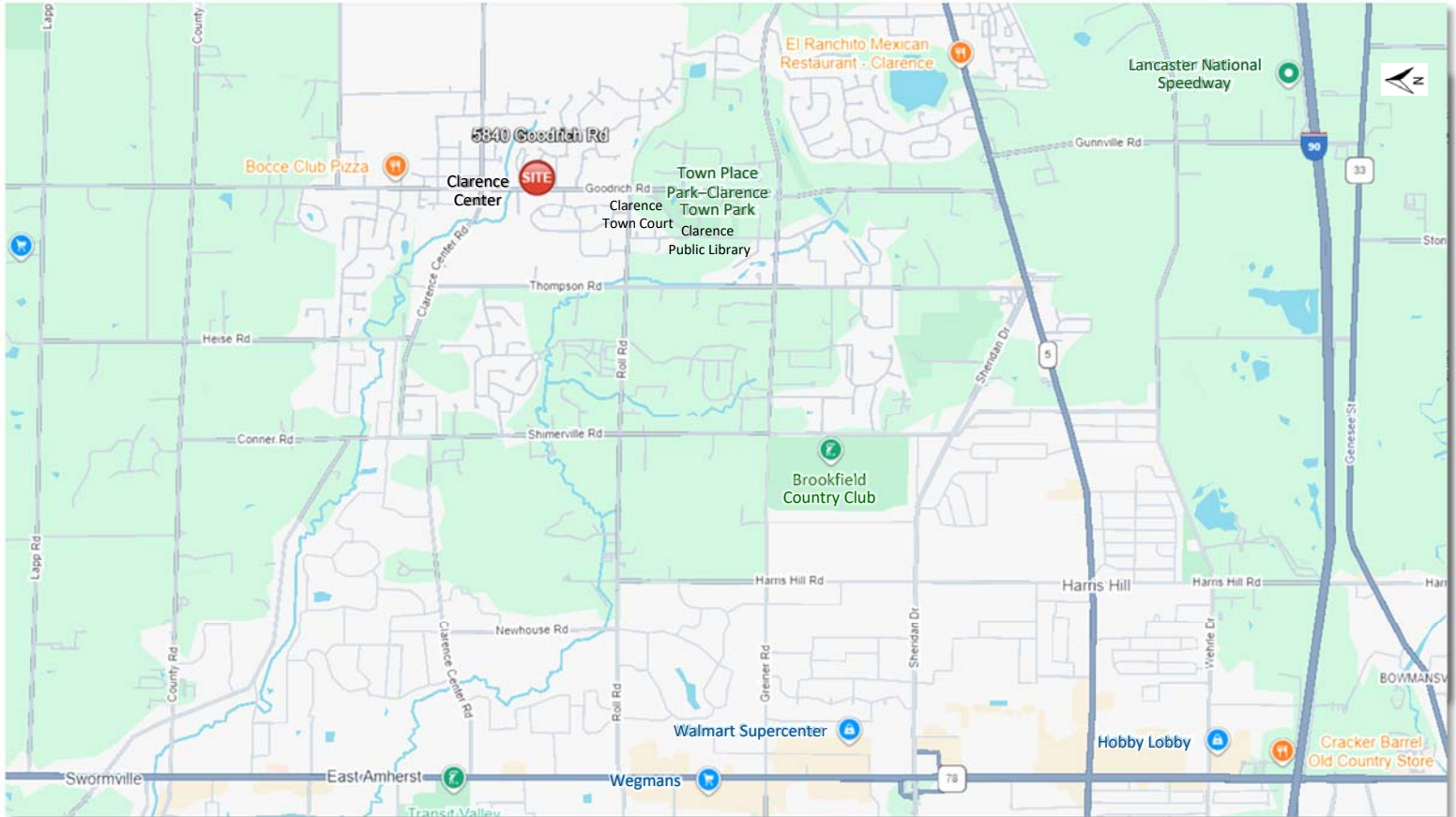

For more information please contact

Penny D. Cipolla

NY State Licensed Real Estate Broker #10491206067

pennyc@innovativerealty.com

O. (716) 684-9000 Ext 216 / C. (716) 912-9875

www.InnovativeRealty.com

Sublease thru November 2032