



OFFERING MEMORANDUM | FLOWERY BRANCH, GA
MULTI-PARCEL ASSEMBLAGE

1.49 +/- Acres | Offered for \$894,000 | 6336-6340 Spout Springs Rd.

BERKSHIRE
HATHAWAY
HOMESERVICES

GEORGIA PROPERTIES
COMMERCIAL

CONTENTS

- Contact Info 3
- Disclaimer 4
- Executive Summary 5
- Property Features 6
- Property Highlights 7
- Demographics 8-9
- Property Images 10-11
- Local Area Map 14

**BERKSHIRE
HATHAWAY**
HOMESERVICES

GEORGIA PROPERTIES
COMMERCIAL



CLIFTON PREWITT
Commercial Division
REALTOR®

678.215.4957

CliftonPrewitt@bhhsgeorgia.com

Clifton.Prewitt@bhhsgeorgia.com

DISCLAIMER & CONDITIONS

This Confidential Offering Memorandum contains selected information pertaining to the Property but does not purport to be all-inclusive or to contain all of the information that a prospective purchaser may require. All financial projections are provided for a general reference purpose only and are based upon assumptions relating to the general economy, competition and other factors, which therefore, are subject to material changes or variations. Prospective purchasers may not rely upon the financial projections, as they are illustrative only. An opportunity to inspect the property will be made available to qualified prospective purchasers.

In the Confidential Memorandum, certain documents, including financial information, are described in summary form and do not purport to be complete or accurate descriptions of the full agreements involved, nor do they constitute a legal analysis of such documents. Interested parties are expected to review independently all documents.

This Confidential Memorandum is subject to prior placement, errors, omissions, changes, or withdrawal without notice and does not constitute a recommendation, endorsement or advice as to the value of the Property by Berkshire Hathaway HomeServices or the current Owner/ Seller. Each prospective purchaser is to rely upon its own investigation, evaluation and judgment as to the advisability of purchasing the Property described herein.

The Owner/Seller expressly reserves the right, at its sole discretion, to reject any or all expressions of interests or offers to purchase the Property and/or to terminate discussions with any party at any time with or without notice. Owner/ Seller shall have no legal commitment or obligations to any purchaser reviewing this Confidential Memorandum or making an offer to purchase the Property unless written agreement for the purchase of the Property has been fully executed, delivered and approved by the Owner / Seller and any conditions to the purchaser's obligations therein have been satisfied or waived. The Seller reserves the right to move forward with an acceptable offer prior to the call for offers deadline.

This Confidential Memorandum may be used only by parties approved by the Owner. The Property is privately offered, and by accepting this Confidential Memorandum, the party in possession hereof agrees (i) to return it if requested and (ii) that this Confidential Memorandum and its contents are of a confidential nature and will be held and treated in the strictest confidence. No portion of this Confidential Memorandum may be copied, or otherwise reproduced or disclosed to anyone without the prior written authorization of Berkshire Hathaway HomeServices or Owner / Seller. The terms and conditions set forth above apply to this Confidential Memorandum in its entirety and all documents, disks and other information provided in connection therewith.



Executive Summary

Spout Springs Rd. | Flowery Branch, GA

Excellent 1.49 acre parcel with potential for 4.5+/- acres in prime, upscale demographic area. Newly finished 4 lane county road with widened bike path sidewalks. Close to new schools, library and upmarket neighborhoods; Sterling on the Lake, Reunion Country Club & Château Elan. Wonderful "island" between the other major shopping areas. Easy access to I-985 and 347. Perfect spot for strip plaza retail, C-Store with gas or Quick Oil.

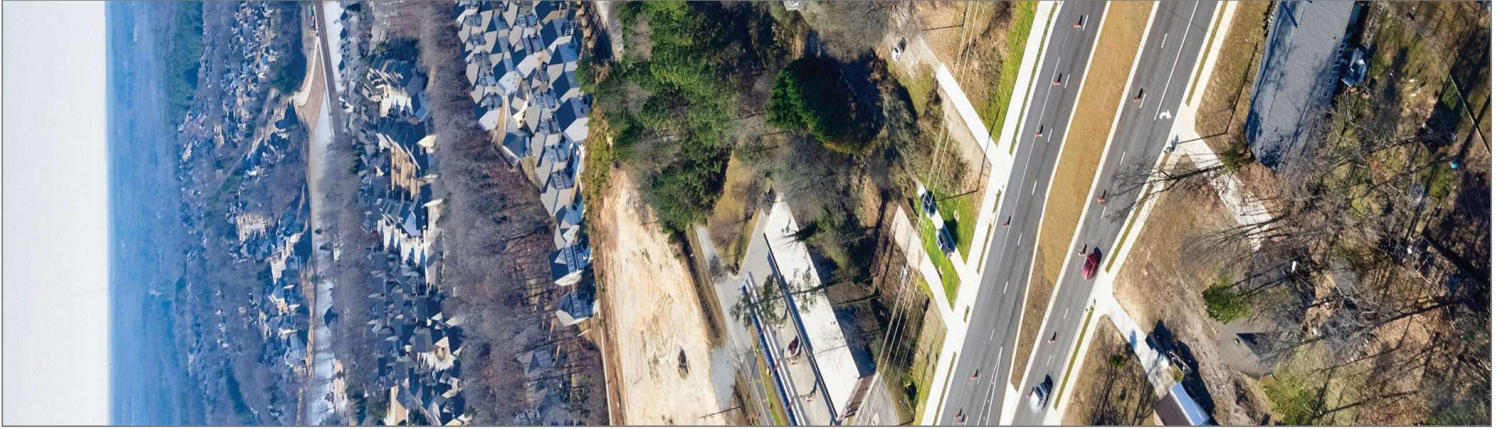

PROPERTY FEATURES

1.49 +/- Acres | Offered for \$894,000 | 6336-6340 Spout Springs Rd.

- Property Type: Land
- Township: Flowery Branch
- Price Per AC: \$600,000
- Land Acres: 1.49 +/- AC
- 228' +/- road frontage
- Hall County
- Potential for 4.5 +/- AC
- Potential for 940' +/- Road Frontage

Parcel 1.49 +/- acres already Zoned S-S (Suburban Shopping) in Hall Co. with 228' of road frontage.

Can be sold as assemblage with adjoining 1.1 acre parcels at 6324 Spout Springs. (477' frontage total)

See also my 1.14 acre parcel at 6314 Spout Springs. 4.5 +/- ac Potential with 940' of road frontage and depths approximately 200'-300+' : Retail, C-Store or Medical Office.

OFFERING MEMORANDUM

1.49 +/- ACRES | \$894,000

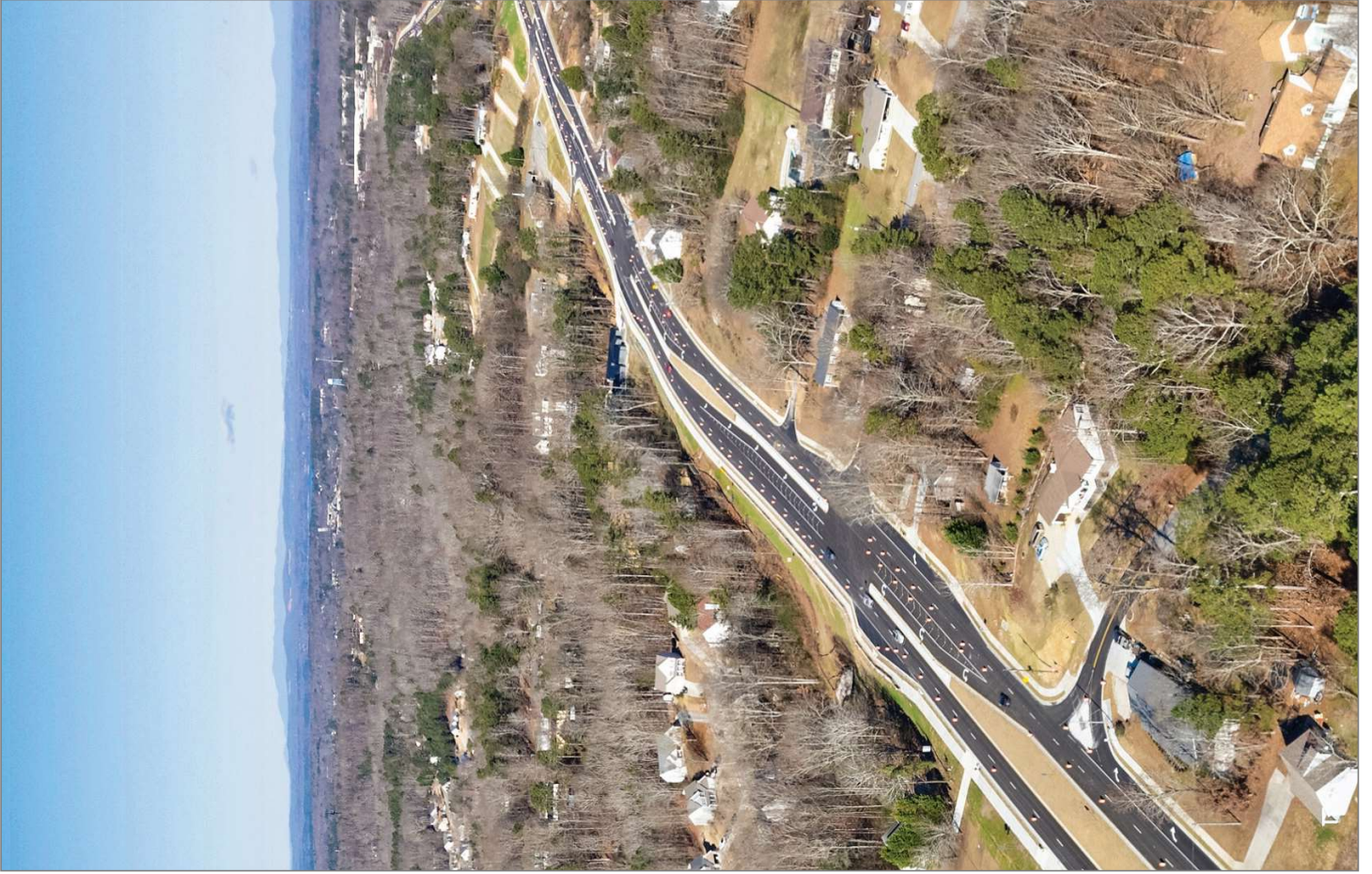

PROPERTY HIGHLIGHTS

Spout Springs Rd.

1.49 +/- Acres | Offered for \$849,000
6336 & 6340 Spout Springs Rd.

Zoned S-S Suburban Shopping in Hall County –
RETAIL, DAY CARE, OFFICE, BANK, AUTO SERVICE

- Great Location
- 228' +/- Road Frontage on New 4 lane Divided Highway w/ Decel Lane
- Strong Demographics
- Close to Chateau Elan, Sterling on The Lake, Reunion Country Club
- Potential for 4.5 acres with 940' +/- of road frontage.
- Depths 200' to 300'+
- Easy access to I-985 & SR 347 (Friendship Rd)

Can be sold as assemblage with adjoining 1.1 acre parcels at 6324 Spout Springs (477' frontage / 2.5 ac total)

See also my 1.14 acre parcel at 6314 Spout Springs.

OFFERING MEMORANDUM

1.49 +/- ACRES | \$894,00

Spout Springs Rd. I Flowery Branch

Demographics

Population

Summary

Estimated Population	37,056	Number of Households	12,583
Population Growth (since 2010)	2.1%	Household Size (ppl)	3
Population Density (ppl / mile)	743	Households w/ Children	8,902
Median Age	40.1		

Population

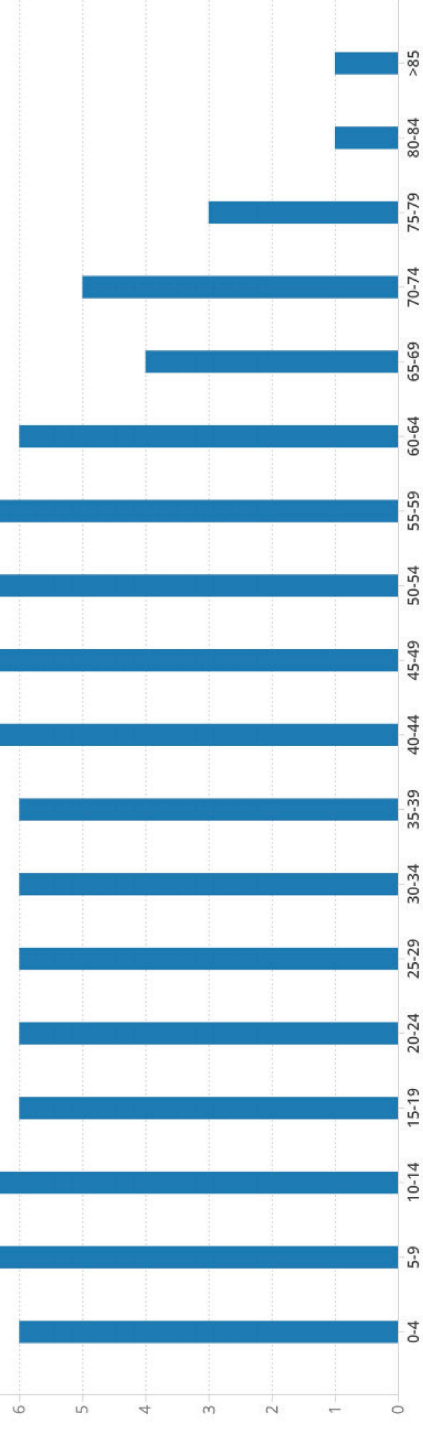

Spout Springs Rd. | Flowerly Branch

Demographics

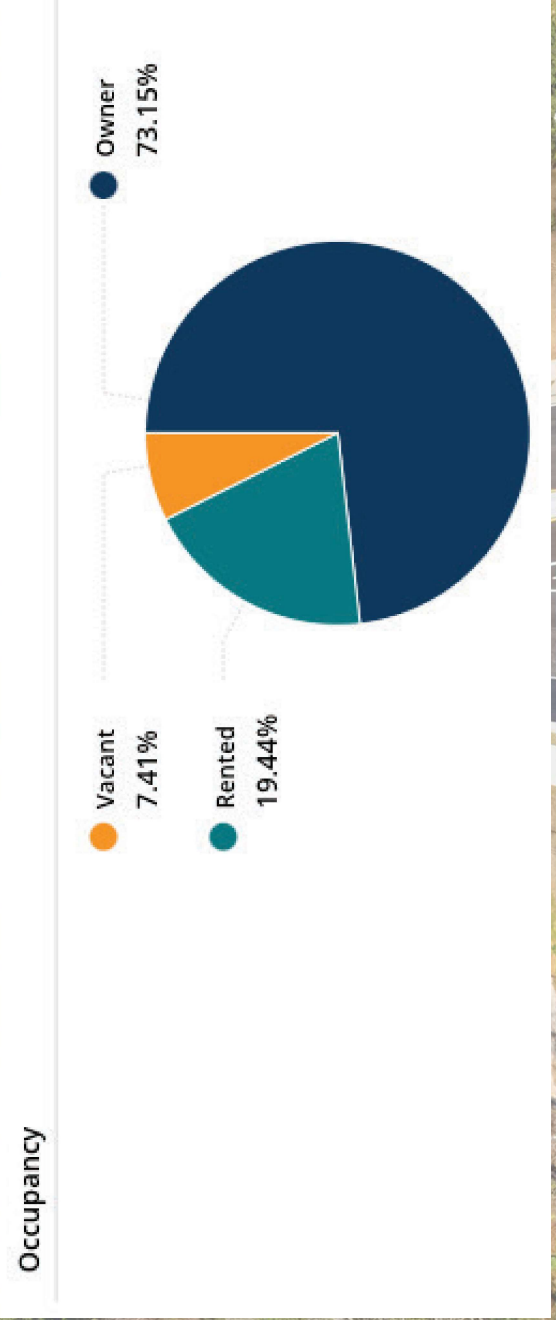
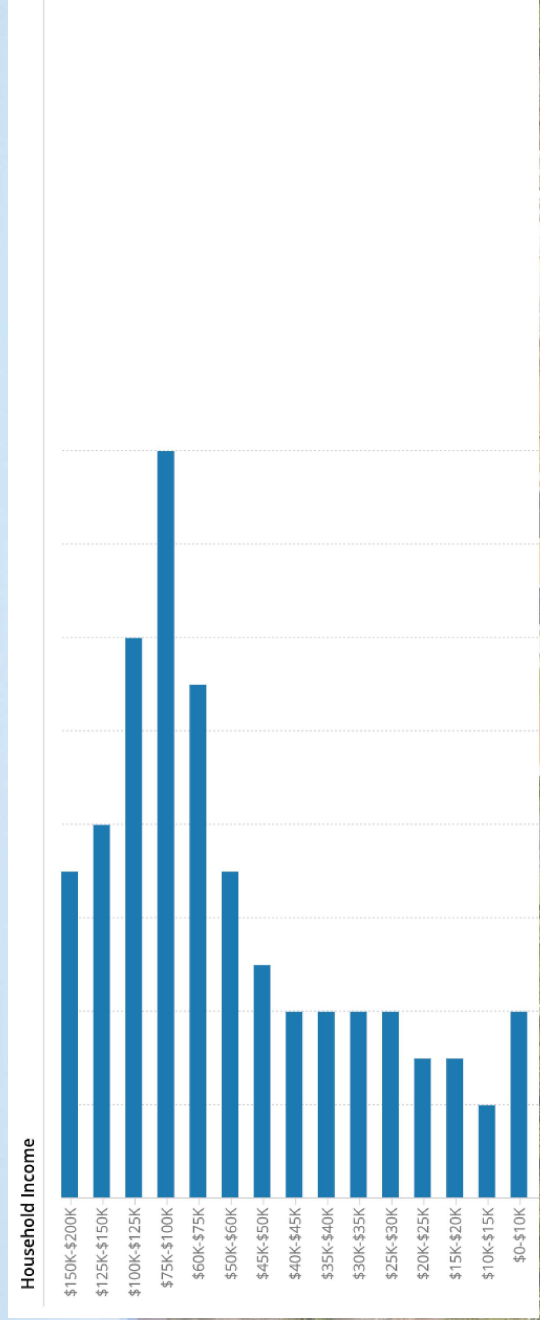

PROPERTY IMAGES

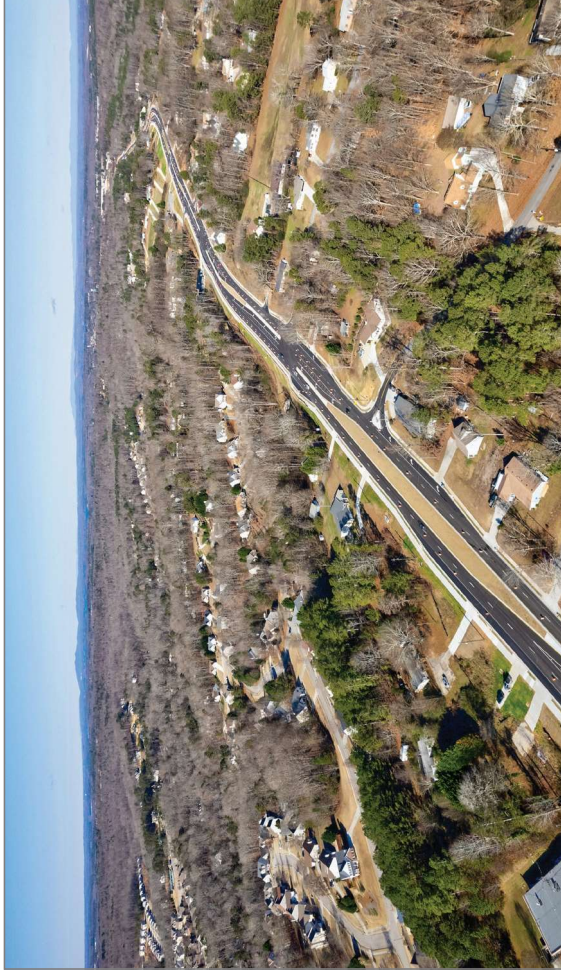
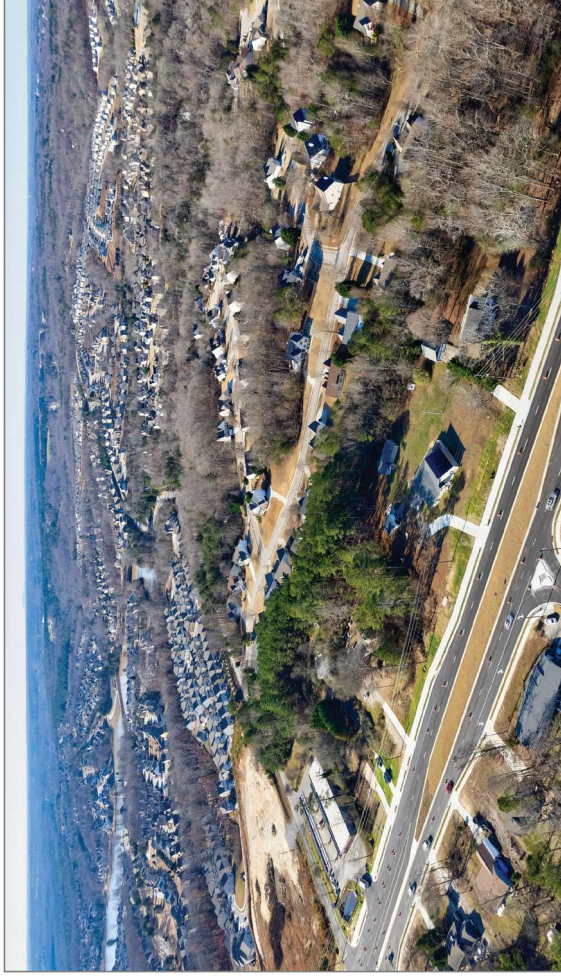

LOCAL AREA BUSINESSES

FLOWERY BRANCH, GA

