

PROPERTY FOR SALE



Hamilton County Buildings & Bins

3.76 ± ACRES | HAMILTON COUNTY, NEBRASKA



Strategically-located buildings and grain storage complex, located close to Interstate 80 and Highway 14, between Aurora and Giltner, Nebraska. Great addition for a growing operation or investor needing depreciable assets!



Adam D. Pavelka, J.D.

LISTING AGENT:

ADAM D. PAVELKA, J.D.

Phone: 402.984.7744

Email: Adam@AgriAffiliates.com

View Full Brochure
& Listing



Offered exclusively by:



AGRI AFFILIATES, INC.
Providing Farm & Ranch Real Estate Services

Hastings, NE • AgriAffiliates.com • 402.519.2777

Information contained herein was obtained from sources deemed reliable. We have no reason to doubt the accuracy, but the information is not guaranteed. Prospective Buyers should verify all information. All maps provided by Agri Affiliates, Inc. are approximations only, to be used as a general guideline, and not intended as survey accurate. As with any agricultural land, this property may include noxious weeds. Agri Affiliates, Inc. and all agents are acting as Agent of the Seller.

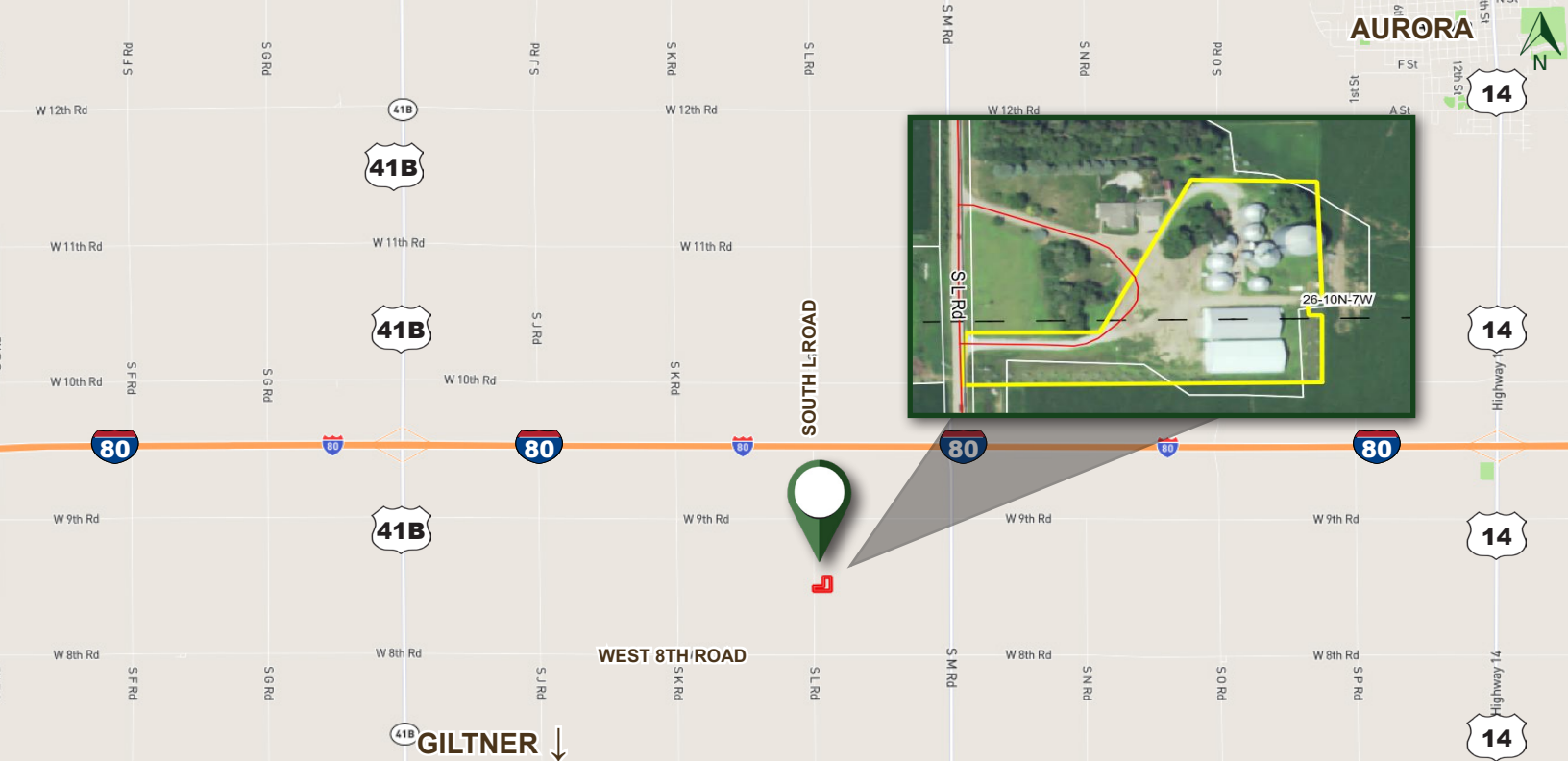

PROPERTY INFORMATION

LEGAL DESCRIPTION:

A tract of land comprising a part of the Southwest Quarter of the Northwest Quarter (SW $\frac{1}{4}$ NW $\frac{1}{4}$) and the Northwest Quarter of the Southwest Quarter (NW $\frac{1}{4}$ SW $\frac{1}{4}$) of Section Twenty-Six (26), Township Ten (10) North, Range Seven (7) West of the 6th P.M., Hamilton County, Nebraska (full legal description available upon request).

LOCATION:

From Aurora, Nebraska: Approximately 3 miles south on Highway 14, then 5 miles west on W. 9th Road, then $\frac{1}{2}$ mile south on South L Road, to the driveway of the property (also known as 806 S. L Road, Giltner, Nebraska).

ACRES & TAXES:

Tax-assessed Acres | 3.76 acres
 2024 Real Estate Taxes | \$1,426.72

LEASES:

Month-to-month lease on the south, wood-framed building. Immediate possession on north building and bins.

WATER RIGHTS:

Well access through water well easement.

COMMENTS:

South Building: 60' x 120' wood-framed building with rocked floor, overhead and walk-in doors, and great lighting.
North Building: 60' x 120' steel-framed building with insulated and heated partitioned shop, cement floors, and overhead and walk-in doors.
Grain Complex: 2 grain pits, 2 grain legs, 8 bins with a total capacity of approximately 250,000 bushels, plus an overhead load out bin.

PRICE:

\$550,000.00



AGRIAFFILIATES.COM

