

PRIME COMMERCIAL RESTAURANT FOR LEASE



Offered at
\$20
PSF, NNN

AIN: 193376
Acres: 1.08
Zoned: C-17

Constructed in 1995, this impressive 3,909-square-foot building served as a successful Shari's Restaurant for over two decades. Situated on 1.08 acres and zoned C-17 in the city of Coeur d'Alene, the property features 70 parking spaces and is beautifully landscaped. The restaurant boasts a fully equipped commercial kitchen, including two walk-in coolers, a generous dining area with high-capacity seating, a welcoming hostess station, a waiting area, counter seating, two prep stations, and a glass pastry display case. Positioned for maximum visibility along Highway 95 in a vibrant, high-traffic location directly across from Kootenai Medical Center, this property ensures exceptional exposure with daily traffic counts of 23,000 vehicles. Convenient shared access is available via Ironwood Drive or Government Way.

Images are for illustration purposes only



331 W Ironwood Drive
Coeur d'Alene, ID 83815



PAT EBERLIN 208.215.1375 Pat.Eberlin@kiemlehagood.com

CRAIG HUNTER, CCIM 208.929.2929 hunter@ccim.net ccimteam.com

**KIEMLE
HAGOOD**
KIEMLEHAGOOD.COM





CLOSE-UP

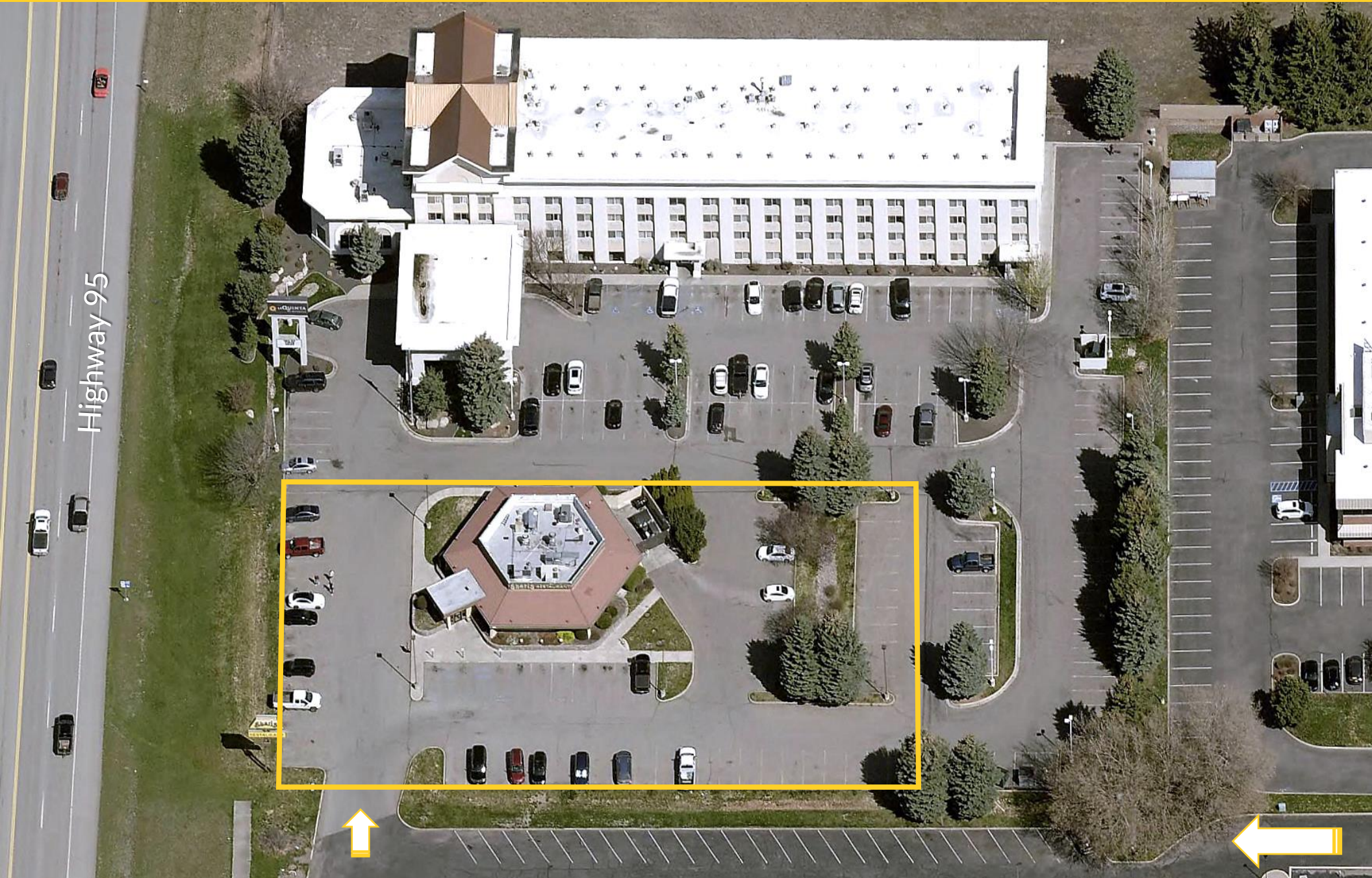

Highway 95



[View Location](#)



PAT EBERLIN

208.215.1375

pat.eberlin@kiemlehagood.com



CRAIG HUNTER, CCIM

208.929.2929

hunter@ccim.net

ccimteam.com

**KIEMLE
HAGOOD**
KIEMLEHAGOOD.COM

FLOOR PLAN

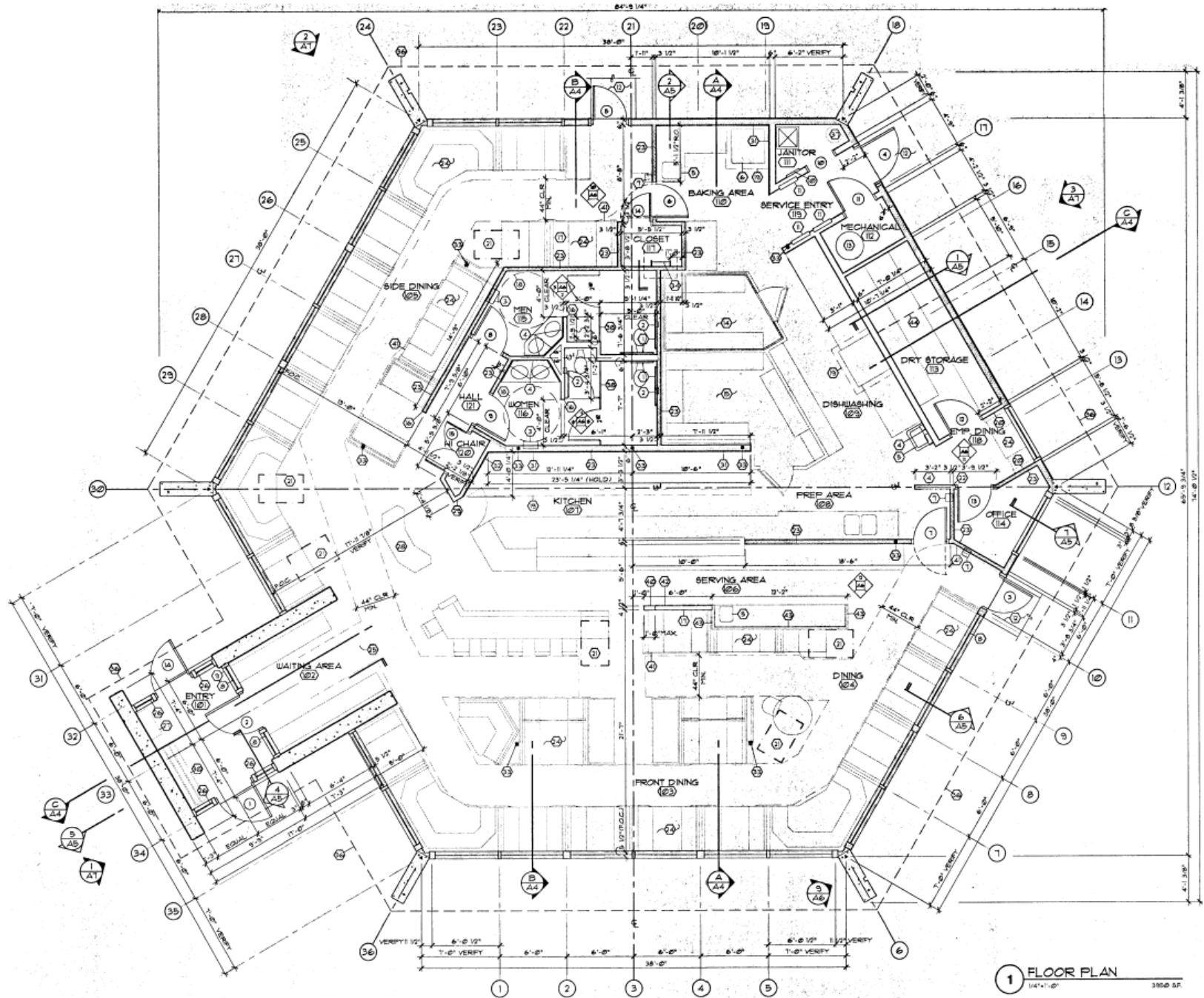

331 W Ironwood Drive
Coeur d'Alene, ID 83815



PAT EBERLIN

208.215.1375

pat.eberlin@kiemlehagood.com



CRAIG HUNTER, CCIM

208.929.2929

hunter@ccim.net

ccimteam.com

**KIEMLE
HAGOOD**
KIEMLEHAGOOD.COM

TRAFFIC COUNTS

1-MILE

Distance:	Street:	Count:
0.04	Highway 95 North	23000
0.05	Highway 95 South	27000
0.14	West Ironwood Drive	14000
0.14	West Ironwood Drive	14500
0.14	Lincoln Way	30000
0.14	Interstate 90 Off Ramp	3600
0.17	Interstate 90	30500
0.20	Interstate 90 Off Ramp	4200
0.20	North Lincoln Way	15500
0.21	N Government Way	17000
0.23	Interstate 90 Off Ramp	8600
0.24	West Ironwood Drive	13000
0.24	Interstate 90	41000
0.25	US Hwy 95	37000
0.25	North Government Way	17500
0.25	Interstate 90 Off Ramp	9700
0.25	West Ironwood Drive	7800
0.26	Highway 95	31500
0.27	W Emma Ave	1500
0.31	W Emma Ave	2300
0.31	Lincoln Way	15500
0.31	N Government Way	17000
0.32	N Government Way	16000
0.32	W Davidson Ave	553
0.33	W Appleway Ave	14000
0.34	Ironwood Drive	15000
0.34	West Appleway Avenue	13000
0.35	West Appleway Avenue	15500
0.36	North Lincoln Way	14500
0.37	Interstate 90 Off Ramp	7000

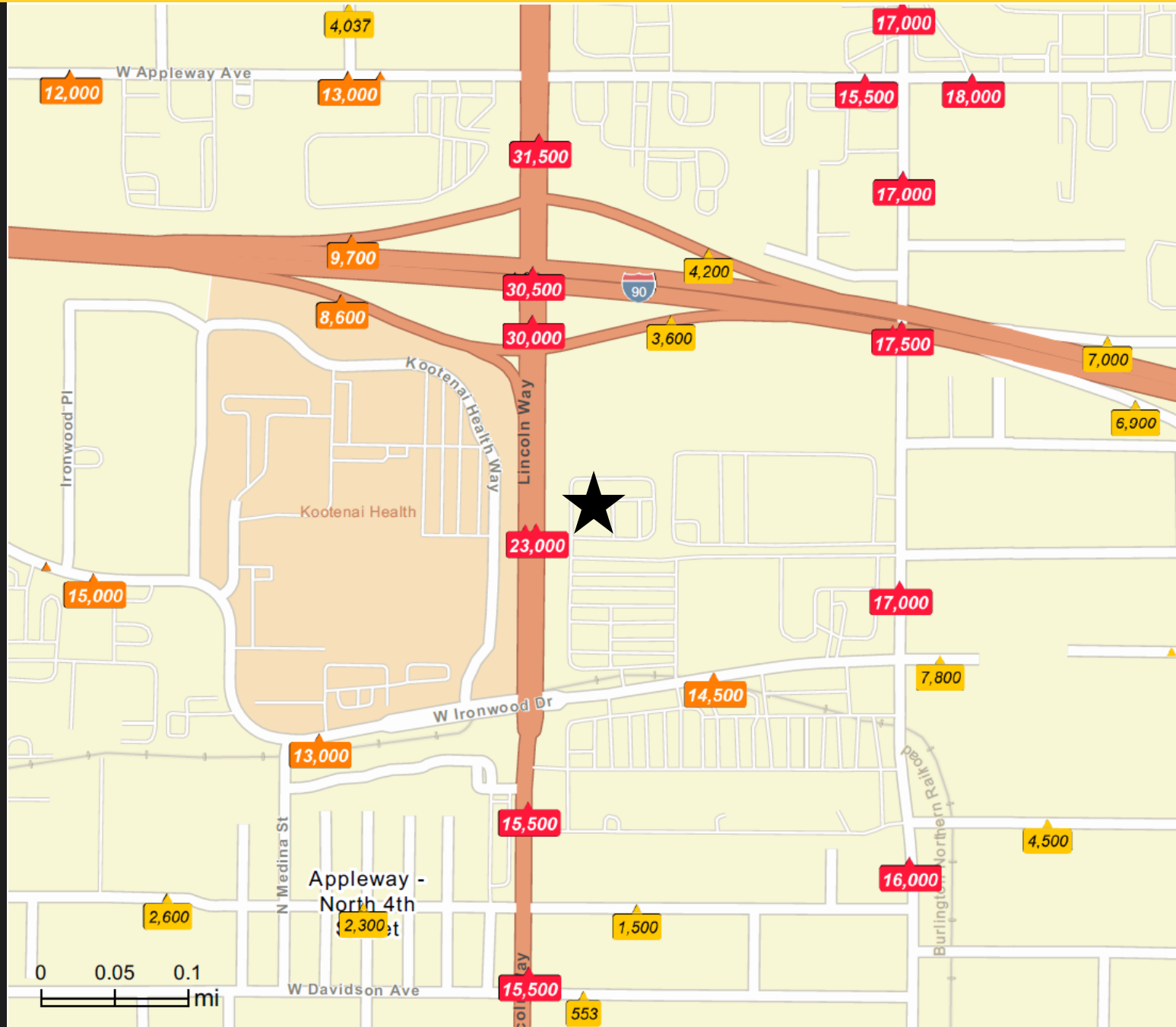

331 W Ironwood Drive
Coeur d'Alene, ID 83815



PAT EBERLIN

208.215.1375

pat.eberlin@kiemlehagood.com



CRAIG HUNTER, CCIM

208.929.2929

hunter@ccim.net

ccimteam.com



EATING PLACES

1-MILE



14

Bakers (Retail)



6

Bars and Pubs



22

Coffee Shops



2

Juice Bars



0

Doughnut Shops



4

Ice Cream Parlors



12

Pizza Restaurants



96

Other Restaurants

10,838

Population

4,979

Households

2.09

Avg Size Household

38.3

Median Age

\$48,911

Median Household Income

\$440,655

Median Home Value

Family Restaurants Market Potential

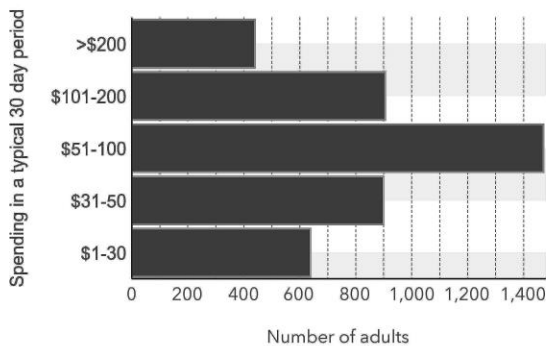

Annual Household Spending

\$2,150

Meals at Restaurants

\$415

Food & Drink on Trips

Local Business Summary

1,406

Total Businesses

19,873

Total Employees

Company/Business Name	Street	City	State	Employees	Sales	Distance (mi)
Shari's Cafe & Pies	W Ironwood Dr	Coeur D Alene	ID	8	\$417,000	0.00
Starbucks	W Ironwood Dr	Coeur D Alene	ID	16	\$667,000	0.16
Big Blue Coffee Co	Kootenai Health Way	Coeur D Alene	ID	7	\$292,000	0.16
Big Blue Coffee Company Main Campus	Kootenai Health Way	Coeur D Alene	ID	2	\$84,000	0.16
HuHot Mongolian Grill	W Ironwood Dr	Coeur D Alene	ID	12	\$1,639,000	0.19
Jack in the Box	W Ironwood Dr	Coeur D Alene	ID	20	\$834,000	0.22
Elmer's Breakfast-Lunch-Dinner	W Appleway Ave	Coeur D Alene	ID	32	\$1,334,000	0.23
Top This Self Service Fro Yo	W Ironwood Dr	Coeur D Alene	ID	8	\$334,000	0.25
Caruso's Sandwiches and Artisan Pizza	W Ironwood Dr	Coeur D Alene	ID	10	\$417,000	0.25
Jamba	W Ironwood Dr	Coeur D Alene	ID	11	\$459,000	0.25
Qdoba Mexican Eats	W Ironwood Dr	Coeur D Alene	ID	20	\$834,000	0.25
Big Blue Coffee Company Kootenai Clinic	Lincoln Way Kootenai Clin	Coeur D Alene	ID	6	\$251,000	0.26
Best Western Plus Coeur D'alene Inn	W Appleway Ave	Coeur D Alene	ID	100	\$10,019,000	0.27
Mulligan's Bar & Grille	W Appleway Ave	Coeur D Alene	ID	35	\$1,459,000	0.27

Closest locations 1-14, Table 1 of 5

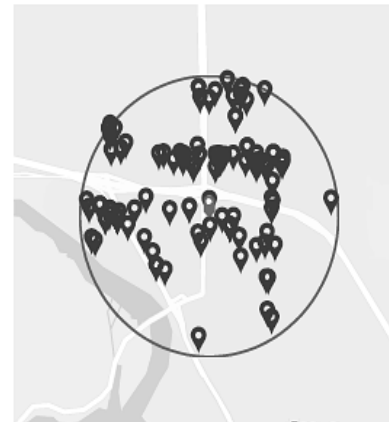

Average Annual Spend per Household on Eating Out



\$2,238

Food Away from Home



\$2,502

Food Services & Drinking Places (NAICS 722)



\$154

Alcoholic Beverages Away from Home



331 W Ironwood Drive
Coeur d'Alene, ID 83815



PAT EBERLIN

208.215.1375

pat.eberlin@kiemlehagood.com



CRAIG HUNTER, CCIM

208.929.2929

hunter@ccim.net

ccimteam.com





22

Bakers
(Retail)



29

Bars and
Pubs



38

Coffee
Shops



3

Juice
Bars



0

Doughnut
Shops



7

Ice Cream
Parlors



16

Pizza
Restaurants



189

Other
Restaurants

54,892

Population

23,233

Households

2.32

Avg Size
Household

40.8

Median
Age

\$69,051

Median
Household Income

\$570,208

Median
Home Value

Family Restaurants Market Potential

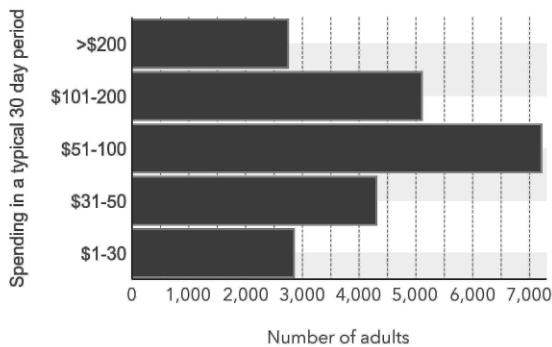

Annual Household Spending

\$3,219

Meals at
Restaurants

\$642

Food & Drink
on Trips

Local Business Summary

3,406

Total
Businesses

40,449

Total
Employees

Company/Business Name	Street	City	State	Employees	Sales	Distance (mi)
Shari's Cafe & Pies	W Ironwood Dr	Coeur D Alene	ID	8	\$417,000	0.00
Starbucks	W Ironwood Dr	Coeur D Alene	ID	16	\$667,000	0.16
Big Blue Coffee Co	Kootenai Health Way	Coeur D Alene	ID	7	\$292,000	0.16
Big Blue Coffee Company Main Campus	Kootenai Health Way	Coeur D Alene	ID	2	\$84,000	0.16
HuHot Mongolian Grill	W Ironwood Dr	Coeur D Alene	ID	12	\$1,639,000	0.19
Jack in the Box	W Ironwood Dr	Coeur D Alene	ID	20	\$834,000	0.22
Elmer's Breakfast-Lunch-Dinner	W Appleway Ave	Coeur D Alene	ID	32	\$1,334,000	0.23
Top This Self Service Fro Yo	W Ironwood Dr	Coeur D Alene	ID	8	\$334,000	0.25
Caruso's Sandwiches and Artisan Pizza	W Ironwood Dr	Coeur D Alene	ID	10	\$417,000	0.25
Jamba	W Ironwood Dr	Coeur D Alene	ID	11	\$459,000	0.25
Qdoba Mexican Eats	W Ironwood Dr	Coeur D Alene	ID	20	\$834,000	0.25
Big Blue Coffee Company Kootenai Clinic	Lincoln Way Kootenai Clin	Coeur D Alene	ID	6	\$251,000	0.26
Best Western Plus Coeur D'alene Inn	W Appleway Ave	Coeur D Alene	ID	100	\$10,019,000	0.27
Mulligan's Bar & Grille	W Appleway Ave	Coeur D Alene	ID	35	\$1,459,000	0.27

Closest locations 1-14, Table 1 of 10



Average Annual Spend per Household on Eating Out



\$3,362

Food Away from
Home



\$3,750

Food Services &
Drinking Places
(NAICS 722)



\$218

Alcoholic
Beverages Away
from Home



331 W Ironwood Drive
Coeur d'Alene, ID 83815



PAT EBERLIN

208.215.1375

pat.eberlin@kiemlehagood.com



CRAIG HUNTER, CCIM

208.929.2929

hunter@ccim.net

ccimteam.com



EATING PLACES

5-MILE



30

Bakers (Retail)



37

Bars and Pubs



46

Coffee Shops



4

Juice Bars



1

Doughnut Shops



11

Ice Cream Parlors



29

Pizza Restaurants



260

Other Restaurants

88,572

Population

36,185

Households

2.41

Avg Size Household

41.5

Median Age

\$76,441

Median Household Income

\$597,314

Median Home Value

Family Restaurants Market Potential

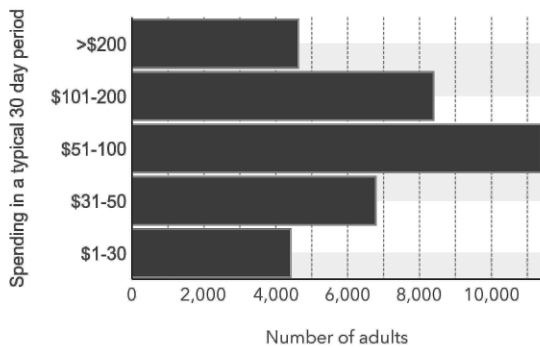

Annual Household Spending

\$3,416

Meals at Restaurants

\$690

Food & Drink on Trips

Local Business Summary

4,705

Total Businesses

49,459

Total Employees

Company/Business Name	Street	City	State	Employees	Sales	Distance (mi)
Shari's Cafe & Pies	W Ironwood Dr	Coeur D Alene	ID	8	\$417,000	0.00
Starbucks	W Ironwood Dr	Coeur D Alene	ID	16	\$667,000	0.16
Big Blue Coffee Co	Kootenai Health Way	Coeur D Alene	ID	7	\$292,000	0.16
Big Blue Coffee Company Main Campus	Kootenai Health Way	Coeur D Alene	ID	2	\$84,000	0.16
HuHot Mongolian Grill	W Ironwood Dr	Coeur D Alene	ID	12	\$1,639,000	0.19
Jack in the Box	W Ironwood Dr	Coeur D Alene	ID	20	\$834,000	0.22
Elmer's Breakfast-Lunch-Dinner	W Appleway Ave	Coeur D Alene	ID	32	\$1,334,000	0.23
Top This Self Service Fro Yo	W Ironwood Dr	Coeur D Alene	ID	8	\$334,000	0.25
Caruso's Sandwiches and Artisan Pizza	W Ironwood Dr	Coeur D Alene	ID	10	\$417,000	0.25
Jamba	W Ironwood Dr	Coeur D Alene	ID	11	\$459,000	0.25
Qdoba Mexican Eats	W Ironwood Dr	Coeur D Alene	ID	20	\$834,000	0.25
Big Blue Coffee Company Kootenai Clinic	Lincoln Way Kootenai Clin	Coeur D Alene	ID	6	\$251,000	0.26
Best Western Plus Coeur D'alene Inn	W Appleway Ave	Coeur D Alene	ID	100	\$10,019,000	0.27
Mulligan's Bar & Grille	W Appleway Ave	Coeur D Alene	ID	35	\$1,459,000	0.27

Closest locations 1-14, Table 1 of 13

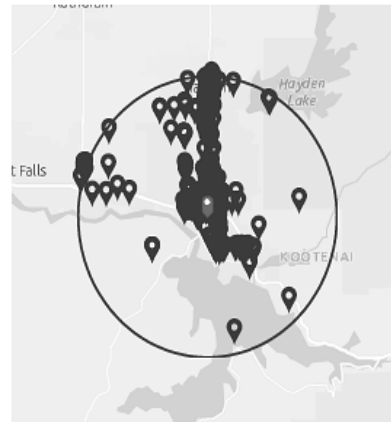

Average Annual Spend per Household on Eating Out



\$3,571

Food Away from Home



\$3,989

Food Services & Drinking Places (NAICS 722)



\$225

Alcoholic Beverages Away from Home



331 W Ironwood Drive
Coeur d'Alene, ID 83815



PAT EBERLIN

208.215.1375

pat.eberlin@kiemlehagood.com



CRAIG HUNTER, CCIM

208.929.2929

hunter@ccim.net

ccimteam.com



RESTAURANT MAP

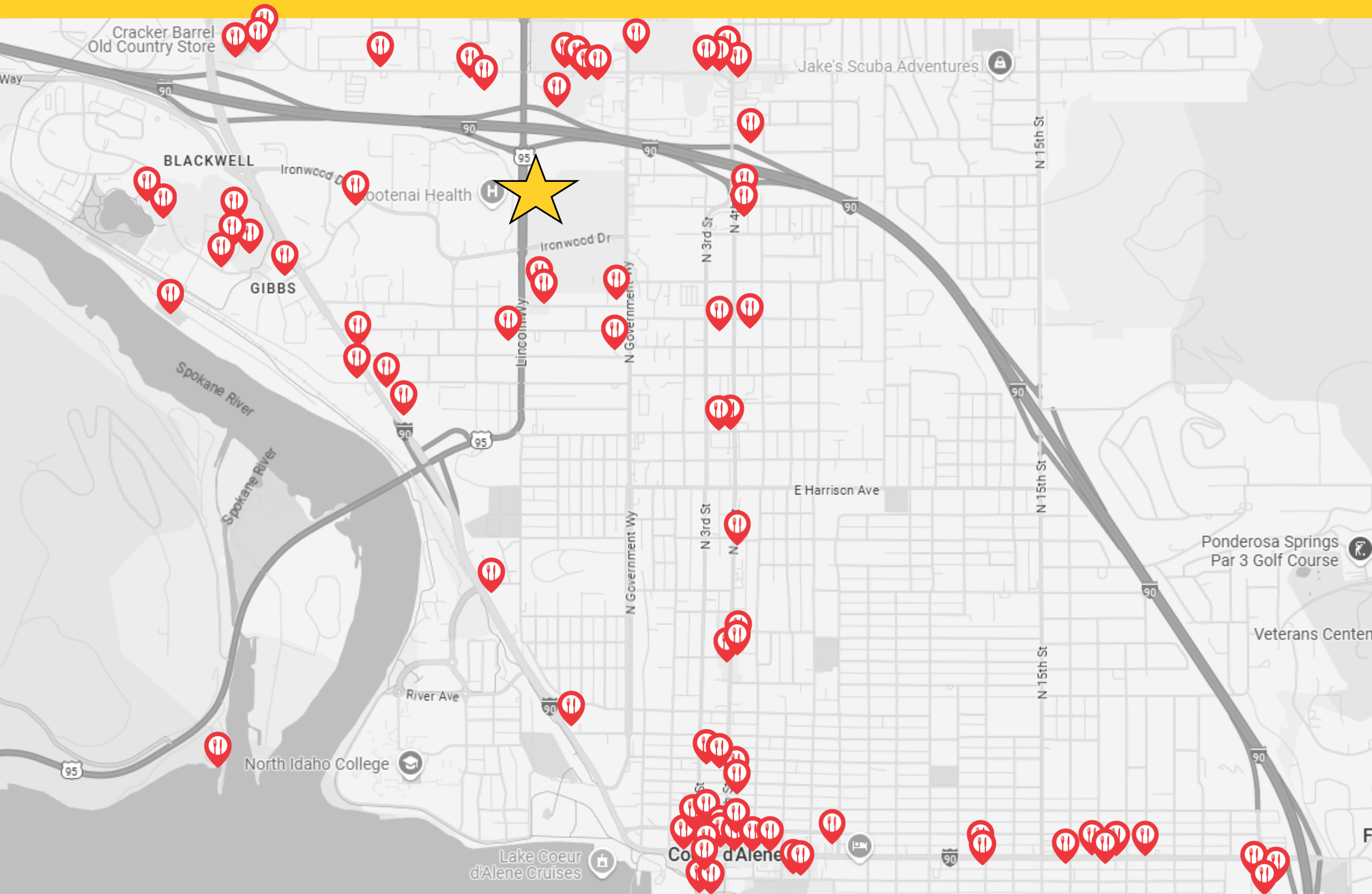

331 W Ironwood Drive
Coeur d'Alene, ID 83815



PAT EBERLIN

208.215.1375

pat.eberlin@kiemlehagood.com



CRAIG HUNTER, CCIM

208.929.2929

hunter@ccim.net

ccimteam.com

**KIEMLE
HAGOOD**
KIEMLEHAGOOD.COM



Images are for illustration purposes only

331 W Ironwood Drive
Coeur d'Alene, ID 83815

PAT EBERLIN
208.215.1375
pat.eberlin@kiemlehagood.com

CRAIG HUNTER, CCIM
208.929.2929
hunter@ccim.net

OFFICE LOCATIONS
SPOKANE | COEUR D'ALENE | TRI-CITIES | PALOUSE | MISSOULA

No warranty or representation, expressed or implied, is made by Kiemle Hagood, its agents or its employees as to the accuracy of the information contained herein. All information furnished is from sources deemed reliable and submitted subject to errors, omissions, change of terms and conditions, prior sale, lease or financing, or withdrawal without notice. No one should rely solely on the above information, but instead should conduct their own investigation to independently satisfy themselves.

Kiemle Hagood respects the intellectual property of others:
If you believe the copyright in your work has been violated through this Website, please contact our office for notice of claims of copyright infringement. For your complaint to be valid under the Digital Millennium Copyright Act of 1998 (DMCA), you must provide the following information when providing notice of the claimed copyright infringement: Identify the material on the Website that you believe infringes your work, with enough detail so that we may locate it on the Website; provide your address, telephone number and email address; provide a statement that you have a good faith belief that the disputed use is not authorized by the copyright owner, its agent, or the law; provide a statement that the information in the notification is accurate, and under penalty of perjury, that the complaining party is authorized to act on behalf of the owner of an exclusive right that is allegedly infringed; and provide your physical or electronic signature. Upon receiving your complaint, Kiemle Hagood will, upon review, remove content that you believe infringes your copyright if the complaint is found to be valid.



**KIEMLE
HAGOOD**

1579 W RIVERSTONE DRIVE
SUITE 102
COEUR D'ALENE, ID 83814