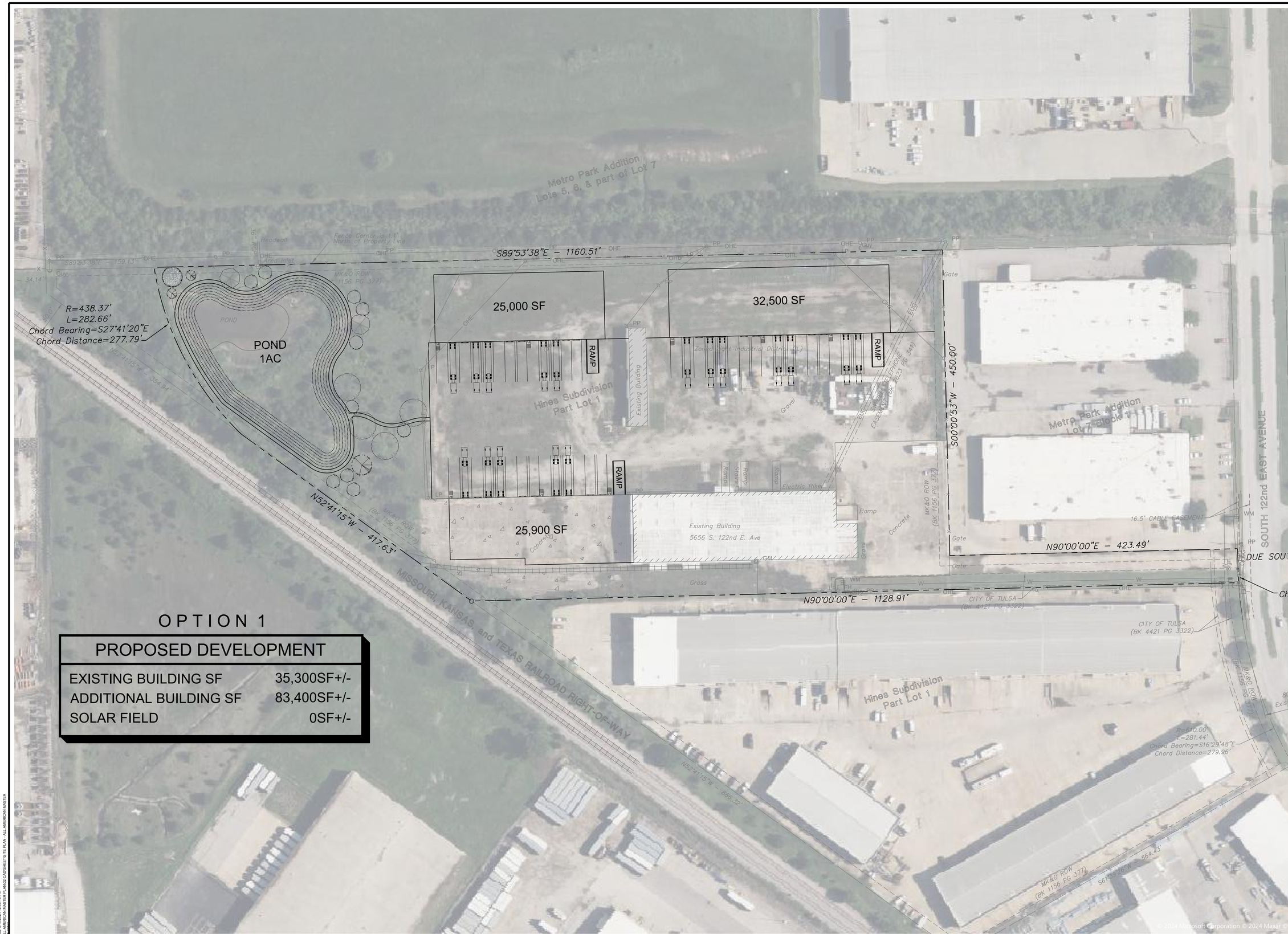

OPTION 1

PROPOSED DEVELOPMENT	
EXISTING BUILDING SF	35,300SF+/-
ADDITIONAL BUILDING SF	83,400SF+/-
SOLAR FIELD	0SF+/-

THIS DOCUMENT IS
PRELIMINARY
IN NATURE AND IS NOT A FINAL, SIGNED AND SEALED DOCUMENT

BILLY COX, P.E.
ROUTE 66 ENGINEERING, LLC
CA #8853, DATE 06/30/2025

60 30 0 60
SCALE: 1" = 60'

DATE	REVISION	BY

route 66 engineering
28 NORTH WATER STREET, SAPULPA, OK 74066

HINES PROPERTY GROUP, LLC

HINES SUBDIVISION
PART OF LOT 1
5656 S. 122nd E. AVE
TULSA, OK 74146

DRAWN BY:	EMI
APPV. BY:	EMI
DATE:	03/19/2024
SHEET	OPTION 1

Printed: 3/19/2024 12:09:13 PM
P:\ALL AMERICAN MASTER PLAN\02-CAD\SHEETS\SITE PLAN - ALL AMERICAN MASTER