

Instrument  
200311240155018

30' ingress/egress  
& utilities easmt  
D.B. 2349, P. 1997

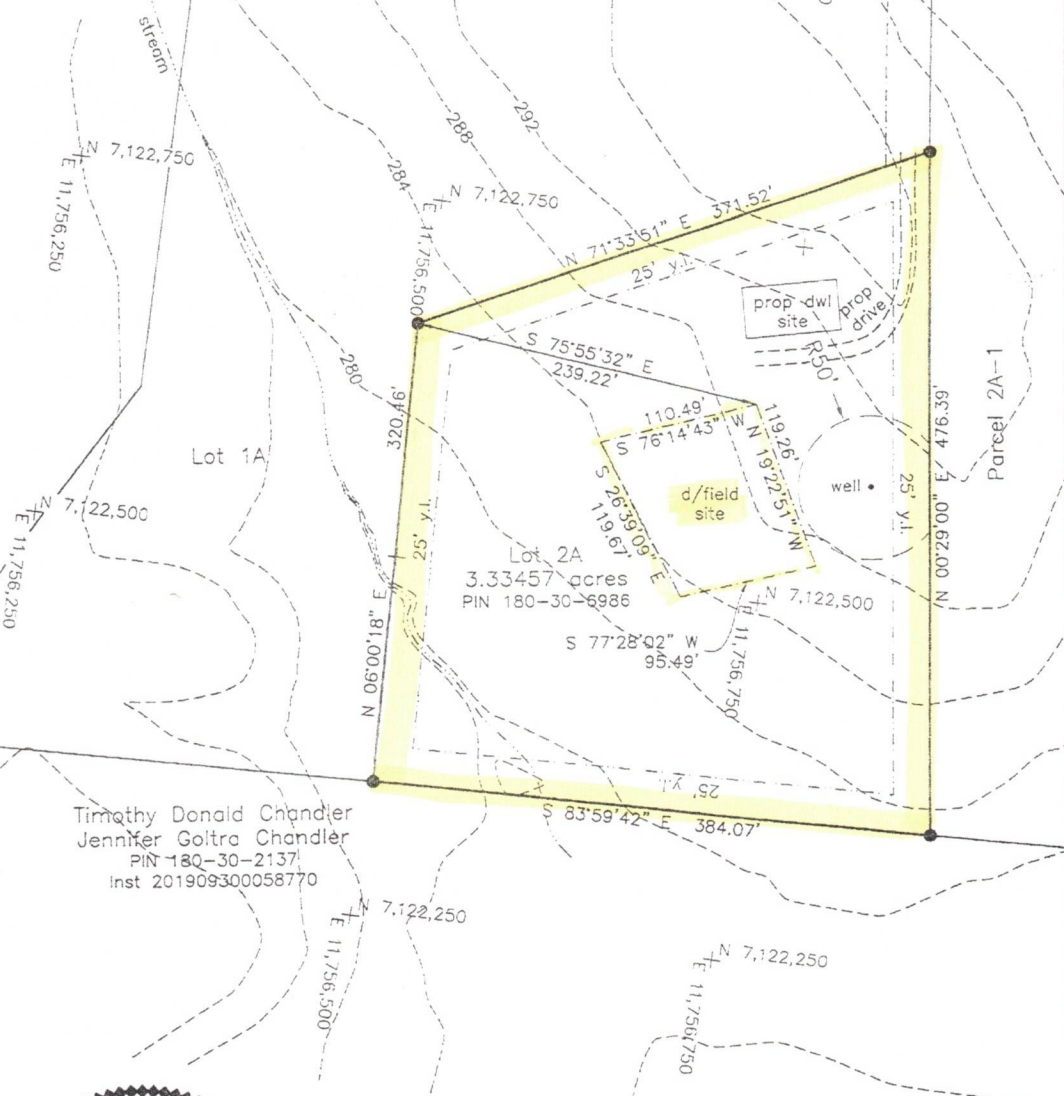

Timothy Donald Chandler  
Jennifer Goitra Chandler  
PIN 180-30-2137  
Inst 201909300058770



Survey of Location of Drainfield and Well Sites  
on the Land of  
**Little Rock Gardens, LLC**  
Instrument 201107050040268 PIN 180-30-6986-000  
**Lot 2A, Titus Family Division**  
Instrument 200311240155018  
Catoctin Election District, Loudoun County, Virginia

Survey no. 3078

Dunn Land Surveys, Inc.  
106 North Church Street  
Berryville, Virginia 22611  
Tel: 540-955-3388  
12 September 2024